Nov.

GENERAL LIBRARY,
UNIV. OF MICH.
DEC 6 1906

THE

# Publishers' Weekly

THE AMERICAN

BOOK TRADE JOURNAL

WITH WHICH IS INCORPORATED

The American Literary Gazette and Publishers' Circular.

[ESTABLISHED 1852.]

PUBLICATION OFFICE, 298 BROADWAY, NEW YORK.

Entered at the Post-Office at New York, N. Y., as second-class matter.

VOL. LXX., No. 22. NEW YORK, December 1, 1906. WHOLE No. 1818.

Ready December 5

## The Memoirs of Prince Hohenlohe

*In two 8vo volumes with portraits, etc. Price $6.00 net*

For the last month every capital in the civilized world has been ringing with the sensation caused by the publication in Germany of the Hohenlohe Memoirs.

For their publication a prominent official was forced to resign when the world learned from them for the first time the secret of Bismarck's fall. It is impossible to overestimate the interest and importance of these reckless revelations of diplomatic history.

MR. PERCIVAL LOWELL'S New Travels by Telescope

## Mars and Its Canals

*Cloth, crown 8vo, illustrated, Price $2.50 net*

*by mail $2.68*

As a professor in the Mass. Inst. of Technology, and founder of the Lowell Observatory; as a traveller in Japan, and as a member of European Astronomical Societies, whose contributions have won such honors as the Janssen Medal of the French Astronomical Society, Dr. LOWELL is well known. Every reader who cares to know how far popular knowledge falls short, and how far it has been confused by fiction, will enjoy this readable account of the exploration of a fascinating world not dead but living, and luring curiosity across the depths of space

Published by THE MACMILLAN COMPANY 64-66 5th Ave. N. Y.

# Five Important Gift Book

**HARRISON FISHER'S**

## Hiawatha

Longfellow's masterpiece with sixty-seven pictures, many in color.
Price, in a box, $3.00.

**JAMES WHITCOMB RILEY'S new book**

## While the Heart Beats You

Illustrated and decorated by ETHEL FRANKLIN BET
Price, in a box, $2.50.

**A. I. KELLER'S Edition**

## The Legend of Sleepy Hollo

Washington Irving's classic, illustrated and decorated by A. I. K
Boxed, $2.00.

**HOLIDAY EDITION**

## Reveries of a Bachelor

Many pictures, some in color and decorations, by E. M. ASHE
Boxed, $2.00.

**MOLLY ELLIOT SEAWELL**

## The Loves of the Lady Arabella

Illustrated by C. F. UNDERWOOD. $1.50.

**CHECK UP YOUR STOCK**

**THE BOBBS-MERRILL COMPANY, PUBLISHER**

# Important Information to the Trade Concerning The New Christy Book

**An order blank fac-simile of which is given below is pasted in the bottom of each box containing a copy of The Christy Girl, and explains itself. For further information address the publishers, THE BOBBS-MERRILL CO.**

## NO EXTRA CHARGE

THE PURCHASER OF THIS COPY OF THE CHRISTY GIRL IS ENTITLED, WITHOUT ANY CHARGE WHATEVER, TO ONE FULL YEAR'S SUBSCRIPTION TO THE READER MAGAZINE, *the regular price of which is Three Dollars.* Fill in the blank below with the name and address of the person to whom you want the magazine sent and mail this sheet to us. We will at once enter the subscription for a full year without any charge. *But this blank must be filled out and mailed before February 1st, 1907.*

THE BOBBS-MERRILL COMPANY, Publishers, Indianapolis.

No._____

*The Bobbs-Merrill Company,*

*Publishers, Indianapolis, Indiana.*

This certifies that I have purchased, for the sum of $3.00, a copy of

## The Christy Girl

From _____ Bookseller

_____

and am therefore entitled to receive, without any extra charge, one full year's subscription to

## The Reader Magazine

the regular price of which is three dollars. Send THE READER to

Name_____

Town_____ State_____

Street Number_____ Date_____

Signed_____

Should you want the magazine sent to some one as a gift, fill in the presentation card below and send it to us with the above order form. We will sign it and mail it for you to the person to whom you want the magazine sent when the subscription is entered.

Copyright, 1906, The Bobbs-Merrill Company

**Presentation Card**

To_____

_____

**The Reader Magazine**

will be sent to you for one year at the direction of

_____

Your subscription will begin with the issue of _____

The Bobbs-Merrill Company

By_____

2

# Have you enough stock of all these SELLERS for the Holidays

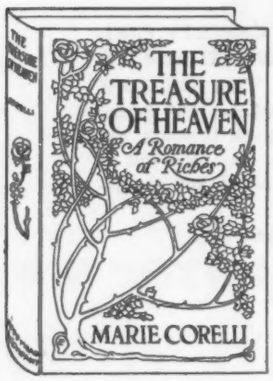

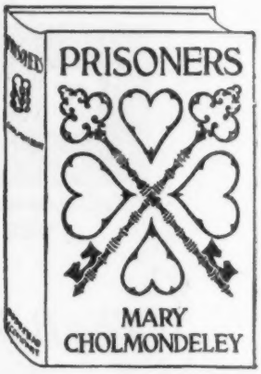

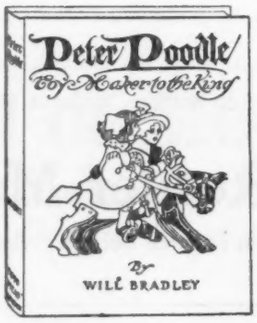

**DODD, MEAD & COMPANY**

**Publishers** **NEW YORK**

# HOLIDAY BOOKS

## The Jessamy Bride

**Pictures in Color**

**By FRANKFORT MOORE**

**By C. Allan Gilbert**

This novel, telling of Oliver Goldsmith's tender love-story, together with the exciting first production of "She Stoops to Conquer," and introducing Dr. Johnson, David Garrick, Sir Joshua Reynolds and other Eighteenth Century celebrities, is already a popular modern classic. In the present edition, with Mr. Gilbert's spirited pictures in color, it constitutes a most delightful gift book. Boxed, $2.00; postage, 13 cents.

## The Ghosts of Their Ancestors

**By WEYMER JAY MILLS**

**Pictures in Color by John Rae**

A dainty love story as well as a delightful satire on ancestor worship in America. $1.25, postpaid.

## The Way of an Indian

**By FREDERIC REMINGTON**

**Illustrated by the Author**

A study of a genuine Indian brave, not the Indian of melodrama, but as he really was. $1.50, postpaid.

## ANSWERS OF THE AGES

Answers to the profoundest religious and philosophical questions culled from great thinkers. Handsomely bound in limp leather, 75c., postpaid.

## PRIDE AND PREJUDICE: A Play

By Mrs. Steele MacKaye. With frontispiece in color by Edwin Wallick. Uniform with "Cranford." A comedy founded on Jane Austen's popular novel. $1.25, postpaid.

## THE PILGRIM'S STAFF

Poems, Moral and Divine. Selected by Fitz Roy Carrington. With portraits of famous song and hymn writers. 75c. net; postage, 5c.

Boxed in a Set—"The Pilgrim's Staff," "The Queen's Garland," "The King's Lyrics." Uniformly bound, and in a box, $2.25; postage, 14c.

## PAINTERS SINCE LEONARDO

By James W. Pattison. A full account of every painter and his principal works since Leonardo da Vinci. 98 reproductions. $4.00; postage, 28c.

**DUFFIELD AND COMPANY**
**36 EAST 21ST ST. NEW YORK**

# Ralph Connor's

LATEST TALE OF THE ROCKIES

# THE DOCTOR

The advance orders have far exceeded those for any of Ralph Connor's former books, of which nearly *a million and one-half have been sold.* He compels alternate laughter and tears, as in his other tales, but his real power as a novelist here approaches maturity. *$1.50*

**FIRST EDITION 100,000**

## ROBERT E. KNOWLES

# THE UNDERTOW

A story of victorious struggle for the mastery with life's undertow, told with fervor and pathos—the sympathy that helps, not the scorn that scorches. *Cloth, $1.50*

**Author of "ST. CUTHBERT'S"**

## NORMAN DUNCAN

THE ADVENTURES OF

# BILLY TOPSAIL

A ripping story of adventure by sea, an ideal Christmas book for a boy. Everyone who has read "Treasure Island" or "Robinson Crusoe" will find the same charm in this Northern tale. *Illustrated. Cloth, $1.50*

**Author of "DR. LUKE OF THE LABRADOR"**

## Fleming H. Revell Company

**NEW YORK, 158 Fifth Ave.** **CHICAGO, 80 Wabash Ave.**

*We have just published a book of momentous importance by the author of "In Tune with the Infinite."*

**Ralph Waldo Trine's**

# In the Fire of the Heart

¶ This vital work lays bare to the average understanding the great social and economic problems which affect the welfare of the nation. With straight-from-the-shoulder directness, Mr. Trine points out the flaws in our social system and submits a remedy. Like "In Tune with the Infinite" the book has a universal appeal, and it will circulate as widely.

*Bound in uniform style with "The Life Books." Cloth, net,* $1.00

---

**Also Ready**

# The Fairy Ring

*A Collection of the World's Greatest Fairy Stories*

Edited by KATE DOUGLAS WIGGIN and NORA A. SMITH

¶ The editors of the famous "Golden Numbers" and "The Posy Ring" have again collaborated in editing this, the best and most complete of all fairy books. There are sixty-five tales in all, selected judiciously from the best that have ever been written. A beautiful gift-book for children.

*Handsomely printed. Gilt top; 425 pages.* $1.50

---

## The Complete Photographer

¶ This superb contribution to the literature of the art is for the beginner as well as for the expert, and both will find it indispensable. It covers thoroughly every phase of photography, and its magnificent illustrations—59 in half-tone—are worthy of the illuminating text.

*With 99 illustrations. Net,* $3.50

## The Religion of All Good Men

**By H. W. GARROD**

¶ Five scintillating essays by one of the most brilliant of the younger English essayists. The subjects include Christian, Greek or Goth? —The Religion of All Good Men—Hymns—Economics of Religion, and Christ the Forerunner.

*Cloth. Net,* $1.20

**McCLURE, PHILLIPS & CO.** **44 East 23d Street, New York**

# The Standard Dictionary Company

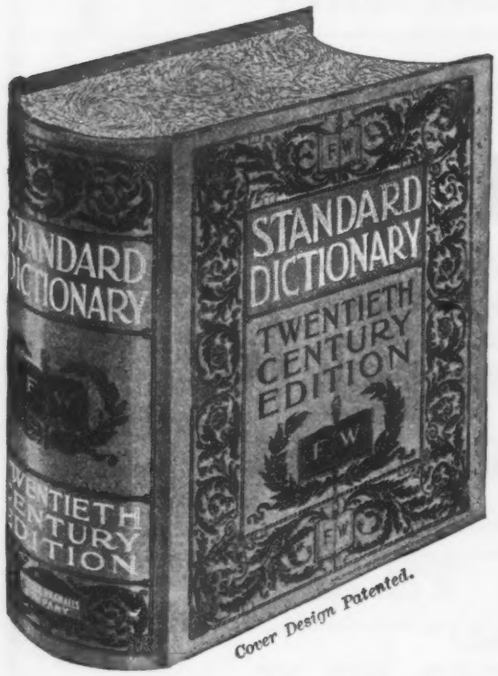


Publishers of the

## Funk & Wagnalls Company

## STANDARD DICTIONARIES

1 Union Square NEW YORK

## *TO THE TRADE:*

We are pleased to notify you that we have taken over the sale of all of the Funk & Wagnalls Company Standard Dictionaries, including Trade and Subscription Editions. All orders for these books should be sent to us where they will receive the same prompt attention and will be filled at the same prices and on the same terms as formerly supplied by Messrs. Funk & Wagnalls Company.

### TRADE EDITIONS

**THE TWENTIETH CENTURY EDITION.** One volume, full sheep, $12.00; with thumb index, $12.75.

**STUDENTS' STANDARD DICTIONARY.** Cloth, leather back, $2.50; indexed, $3.00. Full leather, $4.00; indexed, $4.50 net.

**OFFICE STANDARD DICTIONARY.** Cloth, leather back, $2.50; indexed, $3.00. Full leather, $4.00; indexed, $4.50 net.

**GRAMMAR-SCHOOL STANDARD DICTIONARY.** Cloth, $1.00; indexed, $1.50 net.

**COMPREHENSIVE STANDARD DICTIONARY.** Cloth, $1.00; indexed, $1.50 net.

**INTERMEDIATE STANDARD DICTIONARY.** $1.00; indexed, $1.50 net.

**INTRODUCTORY STANDARD DICTIONARY.** Cloth, 60 cents; indexed, 95 cents, net

**CONCISE STANDARD DICTIONARY.** Cloth, 60 cents; ooze calf, $1.25; limp morocco, $1.25 net. Indexed, 35 cents additional.

**VEST-POCKET STANDARD DICTIONARY.** Cloth, 25 cents; flexible leather, 50 cents. Indexed, 5 cents additional.

Please look over your stock and see that you are amply supplied for the Holiday Trade. Very truly yours,

**THE STANDARD DICTIONARY COMPANY**
**1 UNION SQUARE - - - NEW YORK**

A WONDERFULLY MOVING STORY

MADE INTO A BOOK BEAUTIFUL

Doña Angela

*FOURTH EDITION PRINTING*

Although published in the Spring, the re-orders are now coming in at a rate that would be complimentary as an advance sale on a promising Fall success. One day last week brought simultaneous re-orders from a New York and a San Francisco dealer for 250 copies each, and the same day arrangements were closed for an edition for Great Britain.

# FOR the SOUL of RAFAEL

By MARAH ELLIS RYAN

¶ There will continue to be a steady call for this popular book, and the Trade will make no mistake in keeping it always in stock.

A. C. McCLURG & CO., Publishers

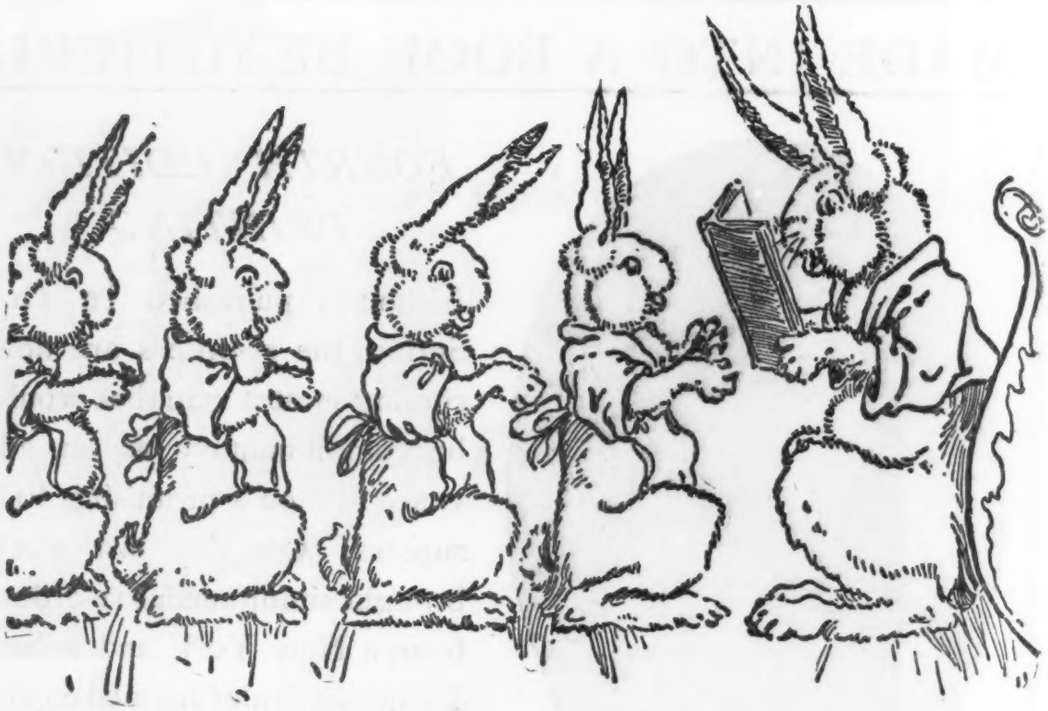

# THE GOOD FAIRY

**Mr. ALLEN AYRAULT GREEN, the Author, has written a few words telling why he wrote this story, that should go straight to the hearts of thousands of children.**

"How often have children become broken-hearted on losing a pet dog or cat or rabbit! How many tears have been shed when these dumb companions have been taken from the reach of childish caresses! That we grown-ups ourselves once experienced a like childish sorrow seems almost beyond our mature comprehension. The purpose of this story is to relieve such grief by suggesting to the mind of the child the possibility that the good animals of the earth are, after death, transported to a beautiful land on a star above. There they are transformed into fairies, and there they live happily under the reign of their beautiful Queen. Originally appearing serially in a Chicago periodical, the chapters of this tale drew from youthful readers such expressions of interest and favor that the writer was encouraged to give his bunny heroes the more permanent setting of the present volume."

**THE GOOD FAIRY AND THE BUNNIES. By Allen Ayrault Green. With 11 full-page illustrations in full color, and 10 chapter headings, by Frederick Richardson. $1.50**

A. C. McCLURG & CO., PUBLISHERS

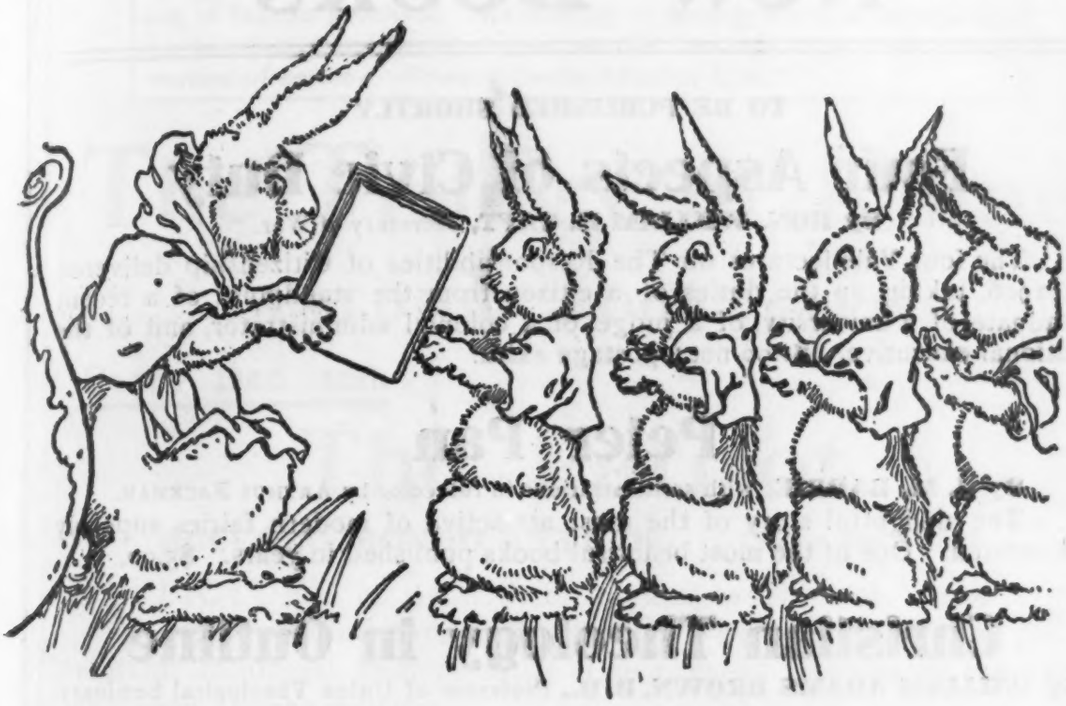

# AND THE BUNNIES

**Here are some of the letters the children sent to Mr. Green about the "BUNNY BOOK" during its serial publication.**

"DEAR MR. BUNNY MAN:

"My little brother, 4 1-2 years old, loves bunnies more than any other animals, and has a cloth and sawdust one to sleep with. My Papa has read your stories to us after we were in bed and we would go to sleep thinking about the Bunnies. If you will write some more Bunny stories I will read them myself, for I am learning to read. My Papa says he will buy the Bunny Book because I want to read myself and my little brother wants to see the pictures."

"DEAR MR. BUNNY MAN:

"I have been reading the story and could hardly wait until the next paper came. Will you please tell me how much the book costs."

There is another who wants "to know how many $ it will take to buy the book."

Hundreds more like this have been waiting for the book and will be glad to hear they can have it.

**In every way this is to be one of the most attractive juveniles of the Fall. The story is just what children want and Mr. Richardson's pictures are delightful.**

## A. C. McCLURG & CO., PUBLISHERS

# New Books

**TO BE PUBLISHED SHORTLY**

## Four Aspects of Civic Duty

**By HON. WILLIAM H. TAFT,** Secretary of War.

The four Yale lectures on The Responsibilities of Citizenship delivered in 1906, taking up the duties of a citizen from the standpoint of a recent graduate of a university, of a judge, of a colonial administrator, and of the national executive. $1.00 net; postage extra.

## Peter Pan

**By J. M. BARRIE,** with 50 illustrations in full color by ARTHUR RACKHAM.

The delightful story of the most attractive of modern fairies superbly illustrated. One of the most beautiful books published in years. $5.00.

## Christian Theology in Outline

**By WILLIAM ADAMS BROWN, D. D.,** Professor of Union Theological Seminary.

This volume, the result of many years of work with students, covers in outline and with some amplification the whole field of Christian theology. It is written in a scholarly and modern spirit and will prove an important addition to theological literature. 8vo, $2.50 net; postage extra.

## The Bridge Blue Book

**By PAUL F. MOTTELAY.**

A compilation of the opinions of the best authorities on Bridge in regard to lead, declaration, and the best play in the different emergencies of the game. 12mo, $1.50 net; postage extra.

## Early English and French Voyages

Chiefly out of Hakluyt. Edited by REV. HENRY S. BURRAGE. A new volume (the second in the series) of Original Narratives of Early American History. $3.00 net; postage extra.

New volume in the **Complete Edition** of the works of

## Henrik Ibsen

Each volume in the series has been revised and edited by William Archer, the distinguished author and critic, who has also written a new introduction, containing much new material, for each volume.

**Brand** **The League of Youth and Pillars of Society** (1 Vol.)

Each vol. $1.00

**CHARLES SCRIBNER'S SONS**

"Signor Fogazzaro is at the present moment undoubtedly the greatest of Italian novelists. His nobility of feeling, his wide sympathy, his kindliness and breezy humor entitle him to a high place among writers of fiction."—From Villari's "Italian Life."

# The Trilogy of Rome

By

ANTONIO FOGAZZARO

Ready Dec. 10th

## The Patriot

(PICCOLO MONDO ANTICO) *Crown 8vo.* $1.50

A PICTURE of "the little ancient world" of Vasolda in the troubled period of 1848-49, when the "spirit of patriotism mourned its fiercest." The present translation is from the 44th Italian edition.

In Press

## The Sinner

(PICCOLO MONDO MODERNO) *Crown 8vo.* $1.50

THIS story introduces the character that becomes the central figure of *The Saint* and carries the narrative down to the issues—social, religious, and political—of the present time.

32nd Thousand

## The Saint

(IL SANTO) *Crown 8vo.* $1.50

"AN exceptional, remarkable, profoundly interesting work. You lay it aside with an abiding sense of having read something eminently worth while, something very genuine and sincere."—*The Bookman.*

*** The first edition of **"The Family,"** by ELSIE CLEWS PARSONS, is entirely exhausted. Second edition ready Dec. 10th. Price, $3.00 net.

NEW YORK **G. P. PUTNAM'S SONS** LONDON

## *Ready Wednesday, December 5th*

# The Wonders of the Colorado Desert

(Southern California)

## By GEORGE WHARTON JAMES

Author of "In and Out of the Old Missions of California," "The Story of Scraggles," etc.

Many days passed in the Colorado Desert in Southern California have enabled Mr. James to picture with fascinating vividness its rivers, its mountains, its canyons and springs, while its life and history is pictured and described.

The work includes an account of a recent journey made down the overflow of the Colorado river to the mysterious Salton Sea.

With colored frontispiece, 32 full-page plates from photographs and more than 300 pen-and-ink sketches by CARL EYTEL.

2 vols. 8vo. Cloth, gilt top, in box, $5.00 net.

*OTHER LEADING ILLUSTRATED BOOKS*

### Through the Gates of the Netherlands

**By MARY E. WALLER**

A graphic and fascinating account of a picturesque country and people by the gifted author of "The Wood Carver of Lympus." "One of the most entertaining and instructive books of travel in foreign lands ever written."

With 24 illustrations in photogravure. 8vo, cloth, gilt top, in box, $3.00 net. Postage 20 cents.

### The Land of Enchantment

**By LILIAN WHITING**

A vivid presentation of the scenic marvels and the resources and development of life in the great Southwest—from Pike's Peak to the Pacific.

With 35 striking illustrations from photographs. 8vo, cloth, gilt top, in box. $2.50 net. Postage 20 cents.

### Literary By-Paths in Old England

**By HENRY C. SHELLEY**

"A thoroughly readable book. His style is pleasing and impersonal," says *The Nation* of this delightful record of a pilgrimage with pen and camera, to the homes of famous English authors.

With 124 unusual pictures. 8vo, cloth, gilt top, in box. $3.00 net. Postage 27 cents.

### The Stars and Stripes And Other American Flags

**By PELEG D. HARRISON**

A comprehensive flag history, giving fully the origin and development of our national standard and all other flags as well, with chapters on salutes, flag legislation, together with songs and stories associated with "Old Glory."

With 8 flag illustrations in color. 8vo, cloth, gilt top. $3.00 net. Postage 23 cents.

### The Garden and Its Accessories

**By LORING UNDERWOOD**

An invaluable book for lovers of nature who would make their gardens out-door living rooms.

With 102 handsome illustrations. 12mo, cloth, gilt top. $2.00 net.

PUBLISHED BY

## LITTLE, BROWN & CO., BOSTON

# The Publishers' Weekly.

DECEMBER 1, 1906.

## RATES OF ADVERTISING.

| | |
|---|---|
| One page | $20 00 |
| Half page | 12 00 |
| Quarter page | 6 00 |
| Eighth page | 4 00 |
| One-sixteenth page | 2 00 |

The rate for front page is $30. Other special pages, $25 each.

*The above prices do not include insertions in the "Annual Summary Number," the "Summer Number," the "Educational Number," or the "Christmas Bookshelf," for which higher rates are charged.*

*Special rates for yearly or other contracts.*

Copyright Notices, Special Notices, and other undisplayed advertisements, 10 cents a line of nonpareil type.

## RATES OF SUBSCRIPTION.

One year, postage prepaid in the United States. $3 00

One year, postage prepaid to foreign countries. 4 00

Single copies, 8 cents; postpaid, 10 cents. Special numbers: Educational Number, in leatherette, 50 cents; Christmas Number, 25 cents. Extra copies of the numbers containing the three, six and nine months' Cumulated Lists, 25 cents each, to subscribers only.

PUBLICATION OFFICE, 298 BROADWAY, P. O. BOX 943, N.Y.

R. R. BOWKER, Editor and Publisher.


## INDEX TO ADVERTISERS.


| | PAGE |
|---|---|
| American Book Company | 1736 |
| American News Company | 1731 |
| Authors and Newspapers Association | 1738 |
| Baker & Taylor Company | 1735 |
| Baker's Great Book Shop | 1722 |
| Blakiston's (P.) Son & Co | 1722 |
| Bobbs-Merrill Company | 1626, 1627 |
| Books for Sale | 1721 |
| Books Wanted | 1711 |
| Brassil (D. S.) Bindery | 1735 |
| Burkhardt (William J.) | 1736 |
| Cazenove (C. D.) & Son | 1736 |
| Clode (Edward) | 1739 |
| Copyright Notices | 1722 |
| Dodd, Mead & Co | 1628 |
| Dodge Publishing Co | 1724, 1725 |
| Doubleday, Page & Co | 1733 |
| Duffield & Co | 1629 |
| Estes (Dana) & Co | 1730 |
| Houghton, Mifflin & Co | 1722 |
| Ideal Book Mailing Corner Company | 1736 |
| International News Company | 1735 |
| Jacobs (George W.) & Co | 1726, 1727 |
| Jenkins (Wm. R.) | 1736 |
| Kay Printing House | 1736 |
| Kellogg (A. H.) Company | 1736 |
| Laird & Lee | 1728, 1729 |
| Libbie (C. F.) & Co | 1735 |
| Lippincott (J. B.) Co | 1740 |
| Little, Brown & Co | 1638 |
| McClure, Phillips & Co | 1631 |
| McClurg (A. C.) & Co | 1633-1635 |
| Macmillan Company | 1625 |
| Maggs Brothers | 1736 |
| Monarch Book Company | 1732 |
| Murphy (John J.) | 1736 |
| Old South Work (Directors of) | 1736 |
| Pelton (E. R.) | 1736 |
| Putnam's (G. P.) Sons | 1637 |
| Revell (Fleming H.) Company | 1630 |
| Scribner's (Charles) Sons | 1636 |
| Special Notices | 1722 |
| Spencer (Walter T.) | 1723 |
| Standard Dictionary Company | 1632 |


## NOTES IN SEASON.

THE AMERICAN NEWS COMPANY have just ready "At the Coast of the Maharaja," a new story by Louis Tracy, author of "Pillar of Light," etc., which has its scene laid in one of the numerous native states which go to make up King Edward's Indian empire. The plot is an ingenious one, and there are many strong situations.

THE J. B. LIPPINCOTT COMPANY have brought out a book of the greatest importance to navigators in "Altitude, Azimuth and Geographical Position," by G. W. Littlehales, of the U. S. Navy Department. The book is made up of a series of tables which the author hopes will not only materially shorten the labors of the scientific navigator, but also open to all navigators the field of astronomical navigation heretofore restricted to those of higher education."

BOBBS-MERRILL COMPANY have just ready three children's books that for originality and great attractiveness for young imaginations take high rank. "Knights of the Silver Shield," by Raymond M. Alden, illustrated by Katharine Howard Greenland, contains groups of fairy stories, historical stories and nature stories by the son of "Pansy;" "The Live Dolls' House Party," by Josephine Scribner Gates, full of the experiences of dolls in every situation in which they can be placed; and "Little Red White and Blue," by the same author, a delightful story of a little girl born at an army post who naturally imbibes practical ideas and an inspiring patriotism from her earliest days.

FLEMING H. REVELL COMPANY have just ready "The Missionary and His Critics," by James L. Barton. There is much said in unfriendly quarters about missionaries meddling with foreign government regulations and officials, their effect upon trade, their luxurious ways of living, etc. Now no defense could be very strong except from unbiassed witnesses of the actual facts. This Dr. Barton has endeavored to secure and has obtained the opinions of laymen, representing every class, army and navy men, consuls, governors, tourists, journalists, native officials of every rank, and the result is a book of surpassing interest on the actual value of the missionary work all over the world.

CHARLES SCRIBNER'S SONS will publish at once "Four Aspects of Civic Duty," four Yale lectures by the Hon. William H. Taft, Secretary of War, on the responsibilities of citizenship, able, stimulating and worthy of consideration; "Peter Pan," by J. M. Barrie, an attractive issue of this delightful story, with illustrations in full colors from drawings by Arthur Rackham; "Christian Theology in Outline," by Professor William Adams Brown, which covers in outline and with some amplification the whole field of Christian theology; "The Bridge Blue Book," by Paul F. Mottelay, giving the collected opinions of the best-known authorities on "Bridge" in regard to leads, declarations and the best play in the different emergencies of the game; "Early English and French Voyages," chiefly out of Hakluyt, 1534-1608, edited by the Rev. Dr. Henry S. Burrage, the second volume in the series of *Original Narratives of Early American History*, with maps and portraits; also, "Brand," "The League of Youth" and "Pillars of Society," three new volumes in the new edition of Ibsen's works, translated and edited by William Archer.

## WEEKLY RECORD OF NEW PUBLICATIONS.

**☞ The prices of *net* books published under the rules of the American Publishers' Association are preceded in this list by a double asterisk **, and the word net follows the price. The prices of *fiction* (not net) published under the rules are preceded by a dagger †. The prices of *net* books not covered by the rules, whether published by members of the American Publishers' Association or not, are preceded by a single asterisk, and the word net follows the price. ☜**

*The abbreviations are usually self-explanatory. c. after the date indicates that the book is copyrighted; if the copyright date differs from the imprint date, the year of copyright is added. Books of foreign origin of which the edition (annotated, illustrated, etc.) is entered as copyright, are marked c. ed.; translations, c. tr.; n. p., in place of price, indicates that the publisher makes no price, either net or retail, and quotes prices to the trade only upon application.*

*A colon after initial designates the most usual given name, as: A: Augustus; B: Benjamin; C: Charles; D: David; E: Edward; F: Frederic; G: George; H: Henry; I: Isaac; J: John; L: Louis; N: Nicholas; P: Peter; R: Richard; S: Samuel; T: Thomas; W: William.*

*Sizes are designated as follows: F. (folio: over 30 centimeters high); Q. (4to: under 30 cm.); O. (8vo: 25 cm.); D. (12mo: 20 cm.); S. (16mo: 17½ cm.); T. (24mo: 15 cm.); Tt. (32mo: 12½ cm.); Fe. 48mo: 10 cm.). Sq., obl., nar., designate square, oblong, narrow books of these heights.*

**Abbot**, Francis Ellingwood. The syllogistic philosophy or prolegomena to science. Bost., Little, Brown & Co., 1906. c. 2 v., 8°, **$5 net.

**Abbott**, Edwin A. Silanus the Christian. N. Y., Macmillan, 1906. 368 p. 8°, cl., *$2.60 net.

**Abendschein**, Albert. The secret of the old masters. N. Y., Appleton, 1906. [O.] c. 9+197 p. D. cl., **$1 net.

The author spent twenty years in seeking to discover how the old masters painted their pictures, why their colors remained the same after centuries when modern paintings fade out or turn black in a few years. He studied and analyzed painting after painting, and delved into old archives for every bit of correspondence written by the great painters touching on their methods. The result is that he is able, so he claims, to prove absolutely that the methods of modern painters are exactly contrary to those of the old school. Several of the greatest American painters who read the book in manuscript admitted the unquestionable truth of the author's assertions.

**Acton**, J: Emerick E: Dalberg-, [*Lord* Acton.] Lectures on modern history; ed., with an introd., by J: Neville Figgis and Reginald Laurence. N. Y., Macmillan, 1906. 19+362 p. 8°, cl., *$3.25 net.

**American** Academy of Political and Social Science. Woman's work and organizations. Phil., American Academy of Political and Social Science, [1906.] c. various paging, Q. (Annals of the American Academy of Political and Social Science.) pap., $1.

**American** homœopathic pharmacopœia (The). 8th ed.; enl. by the addition of a supplement containing the more important remedies added to the homœopathic materia medica since the publication of the 3d rev. and enl. ed. Phil., Boericke & Tafel, 1906. 549 p. 8°, cl., $2.50; hf. mor., $3.50.

**Annals** of the Hilton-McCurda family. Concord, N. H., Rumford Press, 1905, [1906.] 12 p. 16°, pap., gratis.

**Attfield**, J: Chemistry: general, medical, and pharmaceutical, including the chemistry of the U. S. pharmacopœia: a manual on the science of chemistry, and its applications in medicine and pharmacy; ed. by Leonard Dobbin. 19th ed. Phil., Lea Bros. & Co., 1906. c. 17-756 p. il. fold. tables, 8°, cl., $2.50.

**Austin**, Oscar Phelps. Uncle Sam's children: a story of life in the Philippines. N. Y., Appleton, 1906. c. 4+258 p. il. D. cl., †$1.

Continues the stories of Sallie Dennison, Dan Patterson and Henry Wilson, characters that appeared in "Uncle Sam's secrets" and "Uncle Sam's soldiers." Sallie Dennison, with her friend Jennie Saxton, are accepted by the United States government as teachers in the Philippines and start for their destination in a government transport. Wallace Addison, the counterfeiter, and Sallie's old enemy, again comes to the front and works mischief. Many unpleasant and unexpected things occur before the girls reach Manila. Descriptions are given of the conditions of schools there and the methods of teaching.

**Axtell**, J. W., *comp.* The superintendent's handbook, 1907; containing the Lesson text, the Golden text, review suggestions, school readings, musical suggestions, an outline program and statistical blanks for every Sunday in the year; with daily Bible readings, quarterly review plans, and the list of lessons for 1908; prepared by J. W. Axtell. Nashville, Tenn., Cumberland Press, 1906. c. 129 p. nar. T. leath., 35 c.

**Axtell**, J. W., *comp.* The teacher's handbook, 1907; containing the Lesson text, the Golden text, definitions, descriptions of persons and places, statistical blanks for every Sunday in the year; with daily Bible readings, teaching suggestions and the list of lessons for 1908; prepared by J. W. Axtell. Nashville, Tenn., Cumberland Press, 1906 c. nar. T. leath., 35 c.

**Baedeker**, Karl. Palestine and Syria; with the chief routes through Mesopotamia and Babylonia. 4th ed., remodelled and enl. N. Y., Scribner, [imported,] 1906. 436 p. maps, plans, 16°, cl., *$3.60 net.

**Baily**, J. T. Herbert. Emma, Lady Hamilton: a biographical essay; with a catalogue of her published portraits. N. Y., Frederick A. Stokes Co., [1906.] 3-127 p. Q. bds., *$3.50 net.

A biography of the celebrated Lady Hamilton, by the editor of *The Connoisseur* (London). The author aims to bring out her best qualities rather than to dwell upon her shortcomings. He pronounces a number of the scandalous stories told about her as untrue. The handsome volume is illustrated with reproductions of twenty-three portraits of Lady Hamilton by Romney, Reynolds and other artists. Bound in white parchment boards, with miniature portrait in colors on cover. List of engravings. Index of plates.

**Baker**, Cornelia. The court jester; with il. by Margaret Ely Webb and Margaret H. Deveneau. Indianapolis, Ind., Bobbs-Merrill Co., [1906.] c. 6+259 p. D. cl., †$1.25.

A fascinating tale of two high-bred little ladies of the sixteenth century, the Duchess Anne of Brittany and the Princess Marguerite of Austria. These two girls are real children, with a love of dolls and pets and stories and a knack of getting them-

selves and other people into amusing trouble. Strangely mingled with their fortunes is a famous court jester, witty and impudent, but a true friend. Again Mrs. Baker proves how gay and entertaining the historical romance may be made for children.

**Baker**, Cornelia. Young people in old places; with pen-and-ink pictures by Franklin Booth and full-page sketches in pencil. Indianapolis, Ind., Bobbs-Merrill Co., [1906.] c. 6+321 p. D. cl., †$1.25.

The story of the things that were said and the things that were done by two lively youngsters and their lively grandmother during a visit to London, Paris, Spain and Tangiers. There is much information, but it is not the ordinary travelling tale.

**Barbour**, Ralph H: Four afoot: being the adventures of the big four on the highway. N. Y., Appleton, 1906. c. 11+285 p. il. (partly col.) O. cl., †$1.50.

The further adventures of the four boys who went through so many experiences in "Four-in-camp." The scene in this story is on Long Island, where the boys join a baseball team, meet a "wild man," are refused food by a farmer and are compelled to go hungry, and have many other adventures.

**Beard**, Dan Carter. The field and forest handy book: new ideas for out of doors; il. by the author. N. Y. Scribner, [1906.] c. 14+428 p. O. (Beard books for boys; ed. by D. C. Beard.) cl., $2.

Things that can be made outdoors in spring, summer, autumn and winter. Almost the whole of the matter is new. Full directions are given, illustrated with diagrams.

**Beebe**, C. W: The log of the sun: a chronicle of nature's year; with 52 full-page il. [partly col.] by Walker King Stone, and numerous vignettes and photographs from life. N. Y., Henry Holt & Co., 1906. c. 9+345 p. Q. cl., **$6 net.

Embraces fifty-two brief essays, grouped under months, presenting familiar aspects of nature from the point of view of a naturalist, since the author is Curator of Birds in the New York Zoological Park, and has lately written a volume on "The bird." Illustrations (fifty-two in color) depict bits of animate and inanimate life. Printed on handsome heavy paper, gilt edged, bound in covers decorated in blue and gold, design being reproduced on box.

**Beecher**, Willis Judson, *D.D.* The teaching of Jesus concerning the future life. N. Y., American Tract Society, [1906.] c. 4+197 p. 16°, cl., 75 c.

**Bell**, Alexander Graham. Lectures upon the mechanism of speech; reprinted from the Proceedings of the first summer meeting of the American Association to Promote the Teaching of Speech to the Deaf. N. Y., Funk & Wagnalls Co., 1906. c. 3+129 p. il. 8°, cl., **$1 net.

**Bible**. New Testament. The Apocalypse of St. John: the Greek text; with introd., notes and indexes by H: Barclay Swete, D.D. N. Y., Macmillan, 1906. 215-335 p. il. map, 8°, cl., *$3.50 net.

**Bible**. New Testament. St. Paul's Epistle to the Ephesians: the Greek text; with notes and addenda by Brooke Foss Westcott, D.D. N. Y., Macmillan, 1906. 68+212 p. 8°, cl., *$2.50 net.

**Benson**, E: F: Paul: a modern love story. Phil., Lippincott, 1906. c. 2+363 p. D. cl., †$1.50.

Two children grew up together in a little Italian country place. They played as brother and sister and never discovered they were nearer and dearer until the girl had married the rich owner of an historic castle near. The husband took the former playmate as his secretary, and really lived to make his wife and her friend miserable. After his death the old playmates further misunderstood each other but all works out well at last. The husband and the wife's mother are original characters.

**Best**, Alfred M. Best's insurance reports, life, upon all legal reserve companies, assessment associations and fraternal societies transacting business in the United States. Annual ed., 1906-1907. N. Y., Best Reporting Co., 1906. c. 4°. (Address pubs. for price.)

**Bicknell**, Frank Martin. Blitzen the conjurer; with il. by Bart Haley. Phil., Henry Altemus Co., [1906.] c. 2+13-130 p. 16°, (Il. golden days ser.) cl., 50 c.

**Bieg**, F: C: Naval boilers: a text-book for the instruction of midshipmen at the U. S. Naval Academy. 2d ed., rev. Annapolis, Md., United States Naval Institute, 1906. c. 4+372 p. il. pls. (partly fold.) diagrs., 8°, cl., $3.50.

Bibliography (1 p.).

**Bierer**, Everard. The evolution of religions. N. Y., Putnam, 1906. c. 16+385 p. O. cl., **$2 net.

A comparative discussion of the different great religious systems of the world, and an argument for a universal religion, written from the viewpoint of liberal Unitarianism, and for popular reading. Mr. Bierer's main argument is that if the doctrine of the Trinity were eliminated from Christianity there would be no reason why Christians, Jews, Zoroastrians, Confucianists and Buddhists could not associate as brothers, and worship in the same temples, depite minor difference of forms and rites.

**Bigelow**, J:, *jr.* Modern language notes: French. Bost., A. D. Maclachlan, [1906.] c. 62 p. 16°, cl., 35 c.

**Black**, J: Janvier, *M.D.* Eating to live, with some advice to the gouty, the rheumatic, and the diabetic: a book for everybody. Phil., Lippincott, 1906. c. 412 p. 12°, **$1.50 net.

**Blackman**, W: Fremont. The making of Hawaii: a study in social evolution. New ed. N. Y., Macmillan, 1906. [O17.] c. 12+266 p. 8°, cl., *$2.50 net.

**Blodgett**, Frances E. *and* Andrew B. Second reader; and Third reader. Bost., Ginn, [1906.] c. 173; 8+259 p. il. D. (Blodgett readers.) 2d reader, cl., 35 c.; 3d reader, cl., 45 c.

**Bonner**, Geraldine. Rich men's children; with il. by C. M. Relyea. Indianapolis, Ind., Bobbs-Merrill Co., [1906.] c. 5+492 p. D. cl., †$1.50.

San Francisco before the disaster is the background for this study of the second generation of those men who struck it rich in California, and suddenly evolved from miners, store-keepers, adventurers into bonanza kings. The daughter of one of these men, the son of another, are the central characters, both of whom have had the grafting on of education and luxury. The plot unfolds the struggles of the man, who has married an adventuress,

to preserve his honor when he realizes his mistake; and the unscrupulous methods of the elders to buy for their children their hearts' desire.

**Brady,** Cyrus Townsend. Revolutionary fights and fighters: stories of the first five wars of the United States from the war of the Revolution to the war of 1812. N. Y., McClure, Phillips & Co., [1906.] c. 14+326 p. por. 12°, (American fights and fighters ser.) †$1.50.

First pub. 1900, with title: American fights and fighters. *See* "Weekly Record," P. W., Dec. 22, 1900, [1508.]

**Brandes,** G: Main currents in XIXth century literature. [New ed., with 40 full-page por.] In 6 v. v. 1, The emigrant literature; v. 2, The romantic school in Germany; v. 3, The reaction in France; v. 4, Naturalism in England; v. 5, The romantic school in France; v. 6, Young Germany. N. Y., Macmillan, 1906. 6 v., il. 12°, cl., per v., *$1.75 net; per set, *$10 net.

**Brereton,** Cloudesley, *ed.* Feuilletons choisis. N. Y., Oxford University Press, (Amer. Branch,) 1906. 11+118 p. D. (Oxford modern French ser.; ed. by Leon Delbos.) hf. cl., 50 c.

Six short stories by Ourliac, Duboc, Frémy and Victor Hugo, selected for translation into English from the *Feuilletoniste,* a former monthly publication. Notes.

**Bridgman,** Lewis Jesse. Seem-so's. N. Y., H. M. Caldwell Co., [1906.] c. 80 p. il. (partly col.) 4°, jumper cl., 75 c.

**Brooks,** Amy. Dorothy Dainty in the city; with il. by the author. Bost., Lothrop, Lee & Shepard Co., [1906.] c. 4+239 p. D. (Dorothy Dainty ser.) cl., †$1.

**Brooks,** Amy. Randy's loyalty; with il. by the author. Bost., Lothrop, Lee & Shepard Co., [1906.] c. 256 p. D. (Randy books.) cl., †$1.

Loyalty to others is the keynote of this, the seventh of the favorite "Randy books."

**Browning,** Rob. The last ride together; col. il. by F: Simpson Coburn. N. Y., Putnam, [1906.] c. unp. S. cl., $1.75; leath., $3; ant. cf., $4; Large pap. ed. on Japanese vellum, photogravure il., limited to 100 copies, vellum, **$5 net, boxed.

Six full-page photogravures and head-pieces engraved on wood by illustrator of holiday editions of "Christmas carol," "Rip Van Winkle," etc. Printed on heavy calendared paper, one verse to a page, border-encircled.

**Brunton,** *Sir* Lander. Collected papers on circulation and respiration. 1st ser.; chiefly containing laboratory researches. N. Y., Macmillan, 1906. 13+696 p. il. 8°, cl., *$2.50 net.

**Buckey,** Mervyn Chandos, *comp.* Manual for the instruction of gunners of mortar batteries. [Fort Worden, Wash., M. C. Buckey,] 1906. c. 129 p. 8°, cl., $1.

**Buckham,** J: Wright, *D.D.* Christ and the eternal order "in whom are all the treasures of wisdom and knowledge hidden." Bost., Pilgrim Press, 1906. c. 12+189 p. D. cl., *$1 net.

Consideration of the meaning of Christ and of His relation to God and to humanity developed under the headings: The significance of Christ, The aspects, and The potencies of Christ. Appendix: Historical sketch of Christocentric theology; The vital issues of the Harnack controversy. Author is professor of Christian theology in Pacific Theological Seminary.

**Bunyan,** J: The pilgrim's progress; ed. for school use by G: W. Latham. Chic., Scott, Foresman & Co., 1906. c. 5+5-256 p. 16°, (Lake English classics.) cl., 30 c.

Bibliography (1 p.).

**Cairns,** *Rev.* D. S. Christianity in the modern world. N. Y., A. C. Armstrong & Son, [1906.] 15+314 p. O. cl., **$1.25 net.

The greater part of this volume has already been published in the form of articles in the *Contemporary Review.* The second chapter has not before been printed, and there are changes and additions throughout the rest of the volume. The titles of the six chapters are: The modern præparatio evangelica; Jesus and the fatherhood of God; Jesus and the new life; Jesus and the kingdom of God; Apocalypse and ethics; The kingdom of God and science; Christianity in the modern world.

**Caricature:** wit and humor of a nation in picture, song and story. New ed. N. Y., Judge Co., 1906. c. 266 p. il. (partly col.) obl. 8°, cl., $1.25.

**Carroll,** *Mrs.* S. F. The dress rehearsal: a parlor comedy in one act. Phil., Penn Publishing Co., 1906. c. 21 p. D. pap., 15 c.

**Chadwick,** *Mrs.* Mara Louise Pratt-. Jack the giant killer; il. by Rebecca Chase. Bost., Educational Publishing Co., [1906.] c. 94 p. il. sq. D. (Action, imitation and fun ser.) bds., 30 c.

**Clifford,** *Mrs.* Mollie Lee. Polly: the autobiography of a parrot. Bost., H. M. Caldwell Co., [1906.] c. 268 p. col. front, 5 pls. 12°, (Il. animal autobiographical ser.) cl., $1.25.

**Close,** C: W: Phrenopathy; or, rational mind cure. 4th ed. Bangor, Me., Charles William Close, 1906. c. 64 p. por. 8°, (Mignon ser.) cl., $1.

**Coleman,** Warren, *comp.* A syllabus of materia medica. 3d ed., revised to conform to the eighth decennial revision of the U. S. pharmacopeia. N. Y., William Wood & Co., 1906. c. 5+186 p. 16°, cl., *$1 net.

**Colorado.** The revised Colorado brand book; containing all stock brands filed in the office of the secretary of state from April 6, 1899, to April 30, 1906. Wash., D. C., Columbia Planograph Co., [1906.] c. 115+626+1 p.

**Comstock,** *Mrs.* Harriet Theresa. An unintentional patriot; with il. by F. A. Eckman. Phil., Henry Altemus Co., [1906.] c. 13-146 p. 16°, (Il. golden days ser.) cl., 50 c.

**Cook,** Albert Stanburrough. The higher study of English. Bost., Houghton, Mifflin & Co., 1906. c. 6+3-145 p. 12°, **$1 net.

*Contents:* The province of English philology; The teaching of English; The relation of words to literature; Aims in the graduate study of English.

**Cook,** E. Wake. Betterment: individual, social and industrial; or, higher efficiency through the golden rules of right nutrition, welfare work and the higher industrial de-

velopments. N. Y., Frederick A. Stokes Co., [1906. O.] c. 10+349 p. D. cl., **$1.20 net.

Gives in convenient form the latest discoveries which promote individual, industrial and collective efficiency. The chapters on health and training all tend to the "Simple life" and recall suffering humanity to the care of the best physician in the world—nature. Should disease get its doctor-baffling grip on a person, the "Heroic cure" or the "Nature cure" offers the cheapest and most effectual remedy yet discovered. In treating of industrial matters, the author offers as far as possible the views of practical men.

**Cooke**, H. B. The two tariff systems compared: a plain statement of results; also concerning trusts and reciprocity. Louisville, Ky., Brewers Printing House, [1906.] c. 5-218 p. 16°, pap. (Address pubs. for price.)

In view of the fact that the presidential campaign of 1908 bids fair to be a bitter free trade campaign, the author, who is of the Louisville bar, has stated both the Republican and Democratic arguments. He gives a concise history of the tariff agitation from its inception to the present day, and claims any voter can learn from it as much in two hours as the average newspaper reader learns in a lifetime. Newspaper readers, as a rule, only get one side.

**Cope**, H: F., *ed.* One hundred hymns you ought to know. N. Y. and Chic., Revell, [1906.] c. 4+207 p. O. cl., *$1.50 net.

Each hymn is introduced by a short biographical sketch of the author, and has ornamental head and tail pieces printed in brown.

**Cotton**, Alfred Cleveland. Care of children: lesson paper. Chic., American School of Home Economics, 1906. 2 pts., il. diagrs., 12°, cl. (Address pubs. for price.)

Contains also test questions.

**Creighton**, *Mrs.* Louise [*Mrs.* Mandell Creighton.] Heroes of European history. N. Y., Longmans, Green & Co., 1906. 12+196 p. il. por. maps, D. cl., 50 c.

Through a series of sketches of leading personages and events, an excellent idea is given of the general progress of European history. The narrative begins with the earliest times and comes down to modern days. Part I., "The beginnings of European civilization," considers the greatness of Athens, Sparta and Rome, and tells the story of Julius Cæsar and the Roman emperors. Part II., "The Middle Ages and the rise of European nationalities," is illustrated through Constantine, Hildebrand, Pope Gregory III., Saladin, Jeanne D'Arc and others. Part III., "Modern history," has for its heroes Columbus, Luther, Peter the Great, Bonaparte, Victor Emmanuel and others.

**Creighton**, *Mrs.* Louise, [*Mrs.* Mandell Creighton.] Life and letters of Mandell Creighton, D.D. Oxon. and Cam., sometime Bishop of London, by his wife. New cheaper ed. N. Y., Longmans, Green & Co., 1906. 2 v., 9+416; 7+534 p. pors. O. cl., *$3.50 net.

First published in 1904; *see* note, "Weekly Record," P. W., November 5, 1904, [1710.]

**Crouse**, M. Elizabeth. Algiers; il. [from photographs] by Adelaide B. Hyde. N. Y., Ja. Pott & Co., 1906. c. 12+244 p. O. cl., **$2 net; ¾ levant, **$4 net.

"An attempt," says the writer, "to express a first impression of the Orient, obtained during five months in Algiers." A succession of chapters give pen and pencil sketches of the people, their homes, costumes, scenery, with historical information and some legendary lore.

**Cunynghame**, H: Hardinge. On the theory and practice of art-enameling upon metals; with il. in col. N. Y., Macmillan, 1906. 24+188 p. 12°, cl., *$2 net.

**Curtis**, *Mrs.* Louisa Cutler Francis. The violin solo, and other stories. N. Y., [Mrs. Louisa C. F. Curtis,] 1906. c. 62 p. sq. S. cl., 75 c.

Ten short stories: The violin solo; Her Billie; The three roses; Not guilty; The awakening of Anthony; A dining-room romance; The best is yet to come; The Samanthy mine; A bunch of golden rod; Love or art. Several of the stories have been published in the Boston *Post*. Author is a cousin of F. Marion Crawford.

**Daly**, T: Augustine. Canzoni: [poems:] pictures by J: Sloan. Phil., Catholic Standard and Times Pub. Co., 1906. c. 172 p. il. 16°, cl., $1.

**Davis**, Harry Orville, *M.D.V.* One thousand pointers for stock raisers: a treatise on twentieth century methods of breeding and feeding live stock; including a digest of government and private feeding trials for the past two decades: an exhaustive treatise on diseases of all live stock; with a chapter devoted entirely to the truth on stock foods; il. of the world's most famous animals; also plans and specifications for farm buildings, etc. Chic., H. O. Davis, [1906.] c. 3-530 p. f°, cl., $3.

**Davis**, Junius. Some facts about John Paul Jones. Raleigh, N. C., Edwards & Broughton, 1906. 36 p. 8°, gratis.

Reprinted from *The South Atlantic Quarterly*.

**Deland**, Ellen Douglas. Miss Appolina's choice; with il. by Henrietta S. Adams. Phil., Henry Altemus Co., [1906.] c. 13-111 p. 16°, (Il. golden days ser.) cl., 50 c.

**De Morgan**, J: The outcast prince; or, the power of the Spaniard. N. Y., Street & Smith, [1906.] c. '92. 3-220 p. D. (Bound-to-win lib.) pap., 10 c.

**Derby**, G:, *comp.* A conspectus of American biography: being an analytical summary of American history and biography; containing also the complete indexes of the National cyclopædia of American biography. N. Y., James T. White & Co., 1906. c. 5+752 p. 4°, cl., $10.

**De Shon**, G: Harris. Money getters: a book explaining various methods of money getting as employed by persons who have been thrown upon their own resources. N. Y., George Advertising Co., [1906.] c. 9-121 p. 12°, cl. (Address pubs. for price.)

**Dickens**, C: Charming children of Dickens' stories; containing the beautiful life stories of the twenty child heroes and heroines of Charles Dickens, retold by his granddaughter and others. Chic., Hertel, Jenkins & Co., [1906.] c. 17-320 p. il. (partly col.) 8°, cl., $1.25.

**Dickens**, C: A Christmas carol; The wreck of the "Golden Mary"; Richard Doubledick; The cricket on the hearth; ed. for school use by Edmund Kemper Broadus. Chic., Scott, Foresman & Co., 1906. c. 4+297 p. 16°, (Lake English classics.) cl., 30 c.

**Dickins**, F: V:, *tr. and ed.* Primitive and mediæval Japanese texts. [v. 1,] Translated into English, with introductions, notes and glossaries; [v. 2,] Transliterated into Roman, with introductions, notes and glossaries. N. Y., Oxford University Press, (Amer. Branch,) 1906. 2 v., 108+409; 36+338 p. il. map, O. cl., $6.75.

Prepared in the hope of assisting an English reader towards a fuller comprehension of the primitive and mediæval literature of Japan. Following a hundred-page introduction containing much historical and literary criticism, there is (1) a line-for-line translation of the "Manyôshiu," a Japanese anthology of verse of the 8th century, filling more than two-thirds of the volume with its introduction, notes and glossaries; (2) "Story of the old bamboo wicker worker" ("Taketori Monogatari"), a romance of the 10th century; (3) Tsurayuki's preface to his "Kokinshiu" (Garner of Japanese verse), also of the 10th century; (4) the "Mime, or Nô, of Takasago," the oldest miracle play. Vol. 2 contains exact transliterations into Roman characters of these four Japanese classics, accompanied with glossaries, introductions, concerning grammar, script, etc. Mr. Dickins, formerly registrar of the University of London, is now living in Japan. Illustrations are from Japanese sources.

**Dieterichs**, Ernst Emil Franz. A practical treatise on friction, lubrication, fats and oils, including the manufacture of lubricating oils, leather oils, paint oils, solid lubricants and greases; modes of testing oils, and the application of lubricants. Phil., H. C. Baird & Co., 1906. c. 14+132 p. 12°, cl., $1.25.

**Digby**, Percival Goodspeed, *comp.* Rules regulating the practice of the state and federal courts sitting at Pittsburg, and of the courts having jurisdiction of appeals therefrom, and of the departments of the state and federal governments, together with an index to the special acts of assembly in force in Allegheny County, etc. Pittsburg, Pa., [J. Oscar Emrich,] 1906. c. 1271 p. 8°, canvas, $10.

**Dodd**, Mrs. Helen. The healthful farmhouse; by a farmer's wife; with an introd. by Ellen Henrietta Swallow Richards, [Mrs. R. H. Richards.] Bost., Whitcomb & Barrows, 1906. c. 7+69 p. il. S. cl., *60 c. net.

This book is written for the average farmer's wife, from the point of view of one who does all her own housework, yet runs a lawn mower and cares for the flower beds about the house, and does much work in the vegetable garden. Ten helpful chapters covering the details of a woman's daily work in her home.

**Dodge**, H: Irving. The hat and the man: an allegorical tale; il. by Dan Beard. N. Y., George W. Dillingham Co., [1906. O.] c. 3-128 p. D. cl., 75 c.

A weird story of a poetic, imaginative boy transformed into a totally different nature through the influence of his father's hat. The father always wore the hat, and the son dreaded the moods its style of wearing indicated. Full of pathos and humor, and deals fearlessly with the passions of love and hate.

**Dorsey**, Ella Loraine. Pocahontas. Wash., D. C., [Ella Loraine Dorsey,] [1906.] c. 2+58 p. il. pors. 8°, pap., 25 c.

**Douglas**, Amanda Minnie. An Easter lily; with il. by A. D. Gonzalez. Phil., Henry Altemus Co., [1906.] c. 13-115 p. 16°, (Il. golden days ser.) cl., 50 c.

*Contents:* An Easter lily; Kathie's fairy-land; How Ben Hewes found Santa Claus; Grace's holiday; Gone astray.

**Douglas**, Amanda Minnie. Helen Grant in college; il. by Amy Brooks. Bost., Lothrop, Lee & Shepard Co., [1906.] c. 7+352 p. (Helen Grant books.) cl., †$1.25.

A picture of life at a woman's college of the present day is the background to these new chapters in Helen Grant's career.

**Douglas**, Ja. Old France in the New world; Quebec in the seventeenth century. 2d ed. Cleveland, O., Burrows Brothers Co., 1906. c. 7-597 p. il. pors. maps, (1 fold.,) plans, facsims., 8°, cl., $2.50.

**Dowson**, Jos. Emerson, *and* Larter, A. T. Producer gas. N. Y., Longmans, Green & Co., 1906. 14+295 p. O. cl., *$3 net.

Authors are both English engineers. Producer gas is the gas obtained by the partial combustion of solid fuel in a gas producer, the process being "to force or draw air, with or without the addition of steam or water vapour, through a deep bed of fuel in a closed producer. The fuel is gradually consumed and the gas made is led away to wherever it is required." Index.

**Du Bose**, W: Porcher. The soteriology of the New Testament. [Reissue.] N. Y., Longmans, Green & Co., 1906. c. '92. 16+391 p. D. cl., **$1.50 net.

First published by Macmillan. Entered in "Weekly Record," P. W., May 14, 1892, [1056.] The book is not revised or rewritten. Author is Dean Theological Department, University of the South.

**Dunham**, Curtis. The golden goblin; or, the Flying Dutchman Junior: a pleasant fantasy for children based on the most fascinating of all undying legends told in prose and verse by Curtis Dunham and in pictures [in 3 cols.] by G: F. Kerr. Indianapolis, Ind., Bobbs-Merrill Co., [1906.] c. 6+190 p. sq. O. cl., †$1.25.

**Dunne**, Finley P:, ["Mr. Dooley," *pseud.*] Dissertations by Mr. Dooley. N. Y., Harper, 1906. [O.] c. 3+313 p. D. cl., $1.50.

*Contents:* The king in his shirt-sleeves; Royal doings; Oratory; Banting; The pursuit of riches; Short marriage contracts; The bringing up of children; The labor troubles; The automobile; The comforts of travel; Our representatives abroad; Diplomatic uniforms; The intellectual life; The vice-president; A lenten sermon; The Irish question; The American family; The Carnegie-Homer controversy: Gambling; An international police force; Oats as food; The Carnegie libraries: The race question; Senatorial courtesy; The candidate: War; The "Anglo-Saxon" triumph; Corporal punishment; The simple life; Hotels and hotel life; The food we eat; National housecleaning; Socialism; Business and political honesty; Sieges; Mr. Carnegie's hero fund; Banks and banking; The bar.

**Eastwick**, *Mrs.* Egerton. The art of thinking. N. Y., John Lane Co., (The Bodley Head,) 1907, [1906.] nar. Fe. (Bibliophiles' lib.) cl., *50 c. net.

"This little treatise is not designed to set forth a list of inexorable rules, without the practice of which the art of thinking is not to be acquired; it is merely intended to suggest, to offer those rules as aids when they are found practicable and sympathetic."—*Introductory note.*

**Einhorn**, Max, *M.D.* Diseases of the stomach: a text-book for practitioners and students. 4th rev. ed. N. Y., William Wood & Co., 1906. c. 18+559 p. il. 8°, cl., *$3.50 net.

**Eliot**, George, [*pseud.* for *Mrs.* J: W. Cross.] Romola: an historically illustrated ed.; ed., with introd. and notes, by Dr. Guido Biagi, librarian of the Laurentian Library, Florence; with 160 engravings of scenes and characters, selected by the editor. Chic., A. C. McClurg & Co., 1906. [O.] c. 2 v., 41+358; 11+389 p. O. cl., *$3 net.

**Ellis**, E: Sylvester. Lost in the forbidden land, [interior of South America;] il. by Edwin J. Prittie. Phil., John C. Winston Co., [1906.] c. 310 p. col. front. D. (Foreign adventure ser.) cl., †$1.

First volume in a new series. Story based on the attempt of two Americans to trace the Pilcomayo River in South America from its source to where it joins the Paraguay. All the dangers of a tropical forest, and the force and wildness of the river are to be overcome, besides the warlike Tobas Indians.

**Emanuel**, Walter. The dogs of war; wherein the hero-worshipper portrays the hero and incidentally gives an account of the greatest dogs' club in the world; with numerous il. by Cecil Aldin. N. Y., Scribner, 1906. c. 10+243 p. sq. O. cl., $1.25.

Supposed to be written by a field spaniel concerning the members of the Dogs of War Club, but more particularly of its president, the Captain, a dog with a setter face and a fox-terrier body. Really a collection of annals of dogdom written from a dog's viewpoint.

**Ember**, Aaron. The pluralis intensivus in Hebrew. Balt., Md., [Dr. Aaron Ember,] 1905, [1906.] 41+1 p. 8°, pap., 40 c.

Thesis for Doctor of Philosophy, Johns Hopkins University.

**Emerson**, Ralph Waldo. Works. v. 1-3. v. 1, Essays: Representative men; v. 2, English traits; Conduct of life; Nature; v. 3, Society and solitude; Letters and social aims; Addresses. N. Y., Macmillan, 1906. 8+515; 8+416; 8+541 p. 12°, (York lib.) ea., cl., 80 c.; ea., leath., $1.25.

**Emerson**, Ralph Waldo. Representative men: seven lectures; ed., with notes and introd., by Philo Mellyn Buck, jr. N. Y., Macmillan, 1906. c. 36+221 p. por. 16°, (Macmillan's pocket American and English classics.) cl., *25 c. net.

**Erasmus**, Desiderius. Opus epistolarum Des. Erasmi Roterodami [Epistles of Erasmus]; denuo recognitum et auctum, P. S. Allen. v. 1, 1484-1514. N. Y., Oxford University Press, (Amer. Branch,) 1906. 24+615 p. O. cl., $5.75.

Erasmus was born in Rotterdam in 1466; died in Basle, Switzerland, in 1536. His correspondents included the theologians, scientists, princes and politicians of his age. There are 297 letters in this volume, all in Latin, with English preface, notes and ten appendices, giving biographical and bibliographical details. Editor is an Oxford man who has devoted the leisure of thirteen years to this task.

**Esposito**, Michele, *ed.* Early Italian piano music: a collection of pieces written for the harpsichord and clavichord. Bost., Oliver Ditson Co., [1906.] c. 15+180 p. f°, (Musicians' lib.) cl., $2.50; pap., $1.50.

**Everybody's** cyclopædia; containing the following eleven complete works of reference in 1 v. v. 1, Dictionary of the English language; v. 2, Compendium of general knowledge; v. 3, Dictionary of synonyms and anonyms; v. 4, Desk information; v. 5, Gazetteer of the world; v. 6, Atlas of the world; v. 7, Dictionary of cookery and pastry; v. 8, Language of flowers, flower emblems; v. 9, Twentieth century census; v. 10, Medical dictionary for the household; v. 11, Garden manual. N. Y., Frederick A. Stokes Co., [1906.] 3-736 p. front. S. cl., 75 c.

**Fanshawe**, Reginald. Corydon: an elegy in memory of Matthew Arnold and Oxford. N. Y., Oxford University Press, (Amer. Branch,) 1906. 8+113 p. D. cl., $1.80.

**Fisher**, *Mrs.* Gertrude Adams. A woman alone in the heart of Japan. Bost., L. C. Page & Co., 1906. [O.] c. 10+293 p. col. front. il. D. cl., $2.50; ¾ mor., $6, boxed.

Based on the author's experiences and observations while travelling through remote districts of Japan, where for weeks at a time she studied the people at short range, their habits, customs and the conditions surrounding them. Illustrated from photographs.

**Fitch**, *Ensign* Clark. Saved by the enemy. N. Y., Street & Smith, [1906.] c. '98. 3-64 p. D. (New medal lib.) pap., 15 c.

**Fitchett**, *Rev.* W: H:, ["Vedette," *pseud.*] Ithuriel's spear. Cin., Jennings & Graham, [1906.] 3+436 p. il. O. cl., $1.50.

The story is a plea for belief in Jesus Christ and the Bible. It contrasts the careers and characters of a number of persons in an English town, some of whom are members of the Freethought Association, others orthodox church people. The teachings of infidelity and Christianity and their results are put forth in numerous elaborate discussions. Three young men are the heroes, one only being a believer. Their lives from youth are carefully followed; one commits suicide, the other robs a bank, the third, the churchman, comes honorably through many troubles. There is a love story and scenes from the Boer war.

**Fletcher**, Rob. Huntington. The Arthurian material in the chronicles, especially those of Great Britain and France. Bost., pub. under the direction of the Modern Language Departments of Harvard University, [for sale by Ginn & Co.,] 1906. 9+313 p. 8°, cl., $1.50.

**Forbes**, W: G. Fighting an unknown power; or, Ben Bradley and the Hindus. N. Y., Street & Smith, [1906.] 3-212 p. D. (Magnet lib.) pap., 10 c.

**Foster**, E: P. Ro: a scientific language: an outline of a universal language based on new root words in which each letter expresses an idea as clearly as each figure expresses a number in the Arabic system of notation. Cin., Edward P. Foster, [1906.] c. 8 p. O. pap., 10 c.

The letters of the alphabet are endowed with unchangeable meanings for all languages and according to their position convey meanings as numbers do. The plan is ingenious, but would be difficult to work except in written language.

**Foster**, J: Watson. The practice of diplomacy as illustrated in the foreign relations of the United States. Bost., Houghton, Mifflin & Co., 1906. [N.] c. 5+401 p. O. cl., **$3 net.

A companion volume to "A century of American diplomacy," by the same author. It is intended primarily to set forth the part taken by American

diplomatists in the elevation and purification of diplomacy, and secondarily to give in popular form the rules and procedure of diplomatic intercourse. Numerous citations of authorities are given to enable the student to pursue his investigation by an examination of the original sources of information. The author has had a distinguished career as lawyer, soldier, editor, minister, ambassador and secretary of state.

**Foster**, Rob. F: Foster's Skat manual. N. Y., McClure, Phillips & Co., 1906. c. 15+194 p. S. cl., **$1.25 net.

"An attempt," says the preface, "to present the elements of the modern game of skat (a game of cards) in such a manner that the reader may understand it, and the student may sit down and play it.

**Foster**, W: E. The point of view in history; reprinted from the "Proceedings of the American Antiquarian Society." [Providence, R. I., William E. Foster,] 1906. 74 p. O. pap., gratis.

**Fournier** d' Albe, E. E. The electron theory: a popular introduction to the new theory of electricity and magnetism; with a preface by G. Johnstone Stoney. N. Y., Longmans, Green & Co., 1906. 23+311 p. por. diagrs., 12°, *$1.50 net.

**Fowler**, G: Little, *comp.* Locomotive dictionary: an illustrated vocabulary of terms which designate American railroad locomotives, their parts, attachments and details of construction, with definitions and illustrations of typical British locomotive practice; 5148 il.; comp. for the American Railway Master Mechanics' Association by G: L. Fowler under the supervision of the following committee: J. F. Deems, A. W. Gibbs, A. E. Mitchell. N. Y., Railroad Gazette, 1906. c. 4+523 p. il. diagrs., f°, cl., $6.

**Fowler**, H. W. Sentence analysis for the lower forms of public schools by one of the authors of "The king's English." N. Y., Oxford University Press, (Amer. Branch,) 1906. 4+62 p. D. bds., 40 c.

**Franklin**, W: Suddards, *and* Esty, W: Dynamo laboratory manual, for colleges and technical schools; with the co-operation of Stanley S. Seyfert and Clarence E. Clewell. South Bethlehem, Pa., Franklin & Esty, 1906. c. 8+149 p. diagrs., 8°, cl., $1.75.

**Frazer**, Ja. G: Adonis Attis Osiris: studies in the history of Oriental religions. N. Y., Macmillan, 1906. 16+339 p. 8°, cl., *$3.25 net.

**Freese**, J: Wesley. Freese families; pub. jointly by the author and Benjamin Marsh Frees and Edwin Abraham Freese, all great-grandsons of Abraham Frees. 1749-1800. Cambridge, Mass., [John W. Freese,] 1906. 78 p. il. pors. 8°, cl. (Address pubs. for price.)

**Frothingham**, Jessie Peabody. Running the gantlet: the daring exploits of Lieutenant Cushing, U. S. N. N. Y., Appleton, 1906. c. 5+283 p. il. (partly col.) O. cl., †$1.50.

A historical story for boys is made out of the unusual exploits of a famous hero of the Civil War, Lieutenant William Barker Cushing, the daring naval officer who blew up the Confederate ironclad "Albemarle" in the Roanoke River. Cushing's life, from the time he entered the Naval Academy in 1857 until the close of the Civil War, was replete with exciting experiences.

**Fullerton**, G: Stuart. An introduction to philosophy. N. Y., Macmillan, 1906. c. 13+322 p. 12°, cl., *$1.60 net.

**Furey**, Francis T. Footprints of the world's history, from the dawn of civilization to the present time: the story of the whole human race and its various nations, from the earliest dawn of civilization to the present day. Phil., World Bible House, [1906.] c. 17-725 p. pors. 8°, cl., $2.50.

**Futrelle**, Jacques. The chase of the golden plate; with il. by Will Grefé and decorations by E. A. Poucher. N. Y., Dodd, Mead & Co., 1906. [O.] c. 4+219 p. D. cl., †$1.25.

Stuyvesant Randolph, millionaire, gave a brilliant masked ball, which a thief attended disguised as a burglar with dark lantern. After the ball eleven plates of a gold service were missing. The burglar had spoken earnestly to a masked Girl of the West. A detective story follows. A "thinking machine" plays an ingenious part.

**Galsworthy**, J: The man of property. N. Y., Putnam, 1906. c. 6+386 p. D. cl., †$1.50.

The "man of property" belongs to a family of smug, overfed, preposterously rich philistines, enemies of ideas and progress, with hard, conventional, impenetrable minds that are a terror to the members of the family who have sensitive, æsthetic souls. The hardest of the family wants a house built, and his architect is the lover of a niece, and through this architect's qualities the plot is developed. *The Athenaeum* has compared the quality of the story to that of "Vanity Fair."

**Gardner**, Alice. Letters to a godchild on the catechism and confirmation. [N. Y., Longmans, Green & Co.,] 1906. 12+104 p. S. cl., $1.

By the author of "Friends of the olden time," "Theodore of Studium," etc.; also lecturer of Newnham College, Cambridge, Eng. She has selected from the English Church catechism and the office for Confirmation "some salient points which seem specially adapted to convey instruction of a general and wholesome kind on Christian life and duty."

**Gardner**, Nathaniel Lyon. Cytological studies in cyanophyceae. Berkeley, Cal., University of California Press, [1906.] 237-296 p. pls. 4°, (University of California publications; Botany.) pap., $1.

**Garland**, Ja. Smith. Massachusetts clerk's calendar, for the use of town and city clerks; with a summary of the clerk's duties. Bost., [James Smith Garland,] 1906. c. 26 p. 8°, cl., $1.

**Genung**, J: Franklin, *D.D.* The Hebrew literature of wisdom in the light of to-day: [a synthesis.] Bost., Houghton, Mifflin & Co., 1906. [N.] c. 19+409 p. D. cl., **$2 net.

Expansion of the author's thought and work in "The epic of the soul" and "Words of Koheleth." Here he shows the place held by the sages in the Hebrew nation. He takes up for separate consideration Proverbs, Job, Ecclesiastes, and some of the Apocryphal books like the Wisdom of Jesus the Son of Sirach. He passes on to show how the Hebrew Wisdom was extended and elevated by Jesus Christ, and finally he links the old and the new in a study of the Epistle of James, in its setting forth of that love which is the "fulfilling of the law." Professor Genung occupies the chair of rhetoric in Amherst College.

**George**, Hereford B. New College [Oxford], 1856-1906. N. Y., Oxford Univ. Press, (Amer. Branch,) 1906. 102 p. D. bds., 85 c.
Traces the history of one of the largest of the Oxford colleges, especially during the last fifty years of change and reform. By a senior Fellow, resident throughout most of these critical years.

**Gerry**, Elbridge T. The office of the dead; arranged with appropriate music by Elbridge T. Gerry. N. Y., Elbridge T. Gerry, [priv. print.,] 1906. 38 p. O. cl.

**Gerson**, Oscar, *and* Hix, Melvin. History primer. [N. Y.,] Hinds, Noble & Eldredge, [1906.] c. 131+14 p. il. D. cl., 50 c.

**Ghosts** of my friends. N. Y., Frederick A. Stokes Co., [1906.] unp. front. nar. S. (Thumb-o-graph ser.) cl., *50 c. net; leath., *$1 net; leath., gilt, *$1.50 net.
Blanks, on each of which is to be written with a very full pen the name of a friend, and then, without blotting, one must double over the page. The blot on the other side of the crease often bears a ghostly resemblance to the human figure.

**Gibson**, Myron Bartlett. Herm and I; with il. by H. Norah Fassitt. Phil., Henry Altemus Co., [1906.] c. 13-116 p. 16°, (Il. golden days ser.) cl., 50 c.

**Gilliam**, C: F: A victorious defeat: the story of a franchise; il. by Ted Ireland. Bost., Roxburgh Publishing Co., [1906.] c. 371 p. pls. 12°, cl., $1.50.

**Goddard**, Joseph. The deeper sources of the beauty and expression of music. N. Y., Scribner, 1906. c. 16°, cl., **$1.25 net.

**Goldsmith**, Oliver. The vicar of Wakefield. Caradoc Press ed. Phil., Lippincott, 1906. 212 p. 8°, Persian cf., *$6 net; levant, *$12 net; levant, hand-tooled, *$20 net.

**Gordon**, C: W:, ["Ralph Connor," *pseud.*] The doctor: a tale of the Rockies. N. Y. and Chic., Revell, [1906. N17.] c. 4+399 p. D. cl., $1.50.
Author of "The man from Glengarry," "The sky pilot," etc., has written another story of Canada, partly laid in Ontario, partly in the lumber camps of the Rockies. Two brothers divide the interest—one a missionary, the other a doctor in charge of the camps along the new railway. There is a girl with a wonderful voice who comes between them for a time, wrecking their faith and trust, but at length, out of great suffering and self-renunciation, peace is attained. Like others of Ralph Connor's novels, this has a decided religious bias, a working out of the injunction that "Greater love than this has no man, that he lay down his life for a friend."

**Gosse**, Edmund W: A history of English literature of the 18th century, (1660-1780.) N. Y., Macmillan, 1906. 12°, cl., price changed to *$1.50 net.

**Graham**, Harry, *and* Newmarch, Rosa. A song-garden for children: a collection of children's songs adapted from the French and German by Harry Graham and Rosa Newmarch; the music ed. and arr. by Norman O'Neill. [N. Y., Longmans, Green & Co.,] 1906. 4-96 p. Q. pap., $1.

**Greenwood**, Ja. Mickleborough. A common school arithmetic. N. Y., Globe School Book Co., [1906.] c. 413 p. diagrs., 12°, cl., 60 c.

**Grierson**, Elizabeth W. The children's book of Edinburgh; with il. in col. by Allan Stewart. N. Y., Macmillan, 1906. 12+379 p. 8°, cl., *$2 net.

**Grierson**, Elizabeth W. Children's tales from Scottish ballads; with 12 full-page il. in col. N. Y., Macmillan, 1906. 8+326 p. 8°, cl., *$2 net.

**Hadow**, G. E. *and* W: H: The Oxford treasury of English literature. v. 1, Old English to Jacobean. N. Y., Oxford University Press, (Amer. Branch,) 1906. 11+356 p. D. cl., 75 c.
First of three volumes the object of which is to indicate the chief landmarks of the progress of English literature. Intended primarily for students. Volume 1 traces the course of prose and poetry from Beowulf to the Jacobean writers by means of characteristic examples, with brief introductions. Selections include those from Beowulf, Cynewulf, Sir Gawayn, Chaucer, Gower, Lydgate, Malory, More, Skelton, Spenser, Bacon, Sidney, Chapman, etc. Index. The editors are respectively tutor in English literature, Lady Margaret Hall, Oxford, and fellow of Worcester College, Oxford.

**Hale**, Harris Grafton, *and* Hall, Newton M., *comps.* Nehemiah the builder. Bost., Pilgrim Press, 1906. c. 18 p. nar. S. (Biblical dramas; arr. by Harris Grafton Hale and Newton M. Hall.) pap., 10 c.

**Hale**, Harris Grafton, *and* Hall, Newton M., *comps.* The story of David and Jonathan. Bost., Pilgrim Press, 1906. c. 23 p. nar. S. (Biblical dramas; arr. by Harris Grafton Hale and Newton M. Hall.) pap., 10 c.

**Hale**, Harris Grafton, *and* Hall, Newton M., *comps.* The story of Solomon. Bost., Pilgrim Press, 1906. c. 26 p. nar. S. (Biblical dramas; arr. by Harris Grafton Hale and Newton M. Hall.) pap., 10 c.

**Hallock**, C: The Hallock-Holyoke pedigree and collateral branches in the United States: being a revision of the Hallock ancestry of 1866 prepared by Rev. W: A. Hallock, D.D.; with additions and tracings of family genealogies to the present date and generation, by C: Hallock. Amherst, Mass., Press of Carpenter & Morehouse, 1906. c. 5+83 p. il. pors. 12°, pap., 50 c.

**Harmer**, Sidney F., *and* Shipley, Arthur Everett. Cambridge natural history. v. 1, Protozoa, by Marcus Hartzog; Porifera (sponges), by Igerna B. J. Sollas; Coelenterata and ctenophora, by S. J. Aickson; Echinodermata, by E. W. MacBridde. N. Y., Macmillan, 1906. 17+671 p. il. 8°, cl., *$4.25 net.

**Harrison**, Peleg D. The stars and stripes and other American flags; including their origin and history, army and navy regulations concerning the national standard and ensign, flag making, salutes, improvised, unique and combination flags, flag legislation, and many associations of American flags, including the origin of the name "Old Glory," with songs and their stories; with 8 flags il. in col. Bost., Little, Brown & Co., 1906. [N.] c. 11+419 p. O. cl., **$3 net.

**Hatch**, Edwin, *D.D.*, Redpath, H: A., *and others.* Concordance to the Septuagint: supplements by H: A. Redpath. Fasc. II., containing a Concordance to Ecclesiasticus, other addenda and Hebrew index to the whole work. N. Y., Oxford University Press, (Amer. Branch,) 1906. 272 p. f°, bds., $4.

**Hawks**, Wells. Moonshine strategy, and other stories; [col.] front. by Harrison Fisher. Balt., Md., I. & M. Ottenheimer, 1906. c. 5-137 p. il. 12°, cl., $1.25.

*Contents:* Moonshine strategy; An orange obi; Marse Arthur; A blue pencil; Amen; The sidewalk spring; His love and her's; Franz; Love's wreckage; A penny in the slot; The Lattimore Parker ball; The girl with the beautiful shoulders.

**Haydn**, Jos. Haydn's dictionary of dates and universal information relating to all ages and nations; [ed.] by B: Vincent; rev. and brought up to date by eminent authorities. 24th ed., containing the history of the world to the summer of 1906. N. Y., Putnam, 1906. 10+1584 p. O. cl., *$6 net; leath., *$9 net.

Contains 100 more pages than the previous issue. The dated biographical index has been enlarged, and there are twenty pages of addenda, recording occurrences while the book was in press.

**Hemans**, Lawton T. History of Michigan. Lansing, Mich., Hammond Publishing Co., Ltd., 1906. c. 278 p. il. 16°, cl., 90 c.

**Herbertson**, A. J. The Oxford geographies. In 3 v. v. 1, The preliminary geography. N. Y., Oxford University Press, (Amer. Branch,) 1906. 8+149 p. S. cl., 40 c.

Largely descriptive, giving definite pictures of the different regions of the globe, with an outline of the salient topographical features. Author is reader in geography in the University of Oxford.

**Herrick**, Rob. The poems of Robert Herrick; ed., with a biographical introd., by J: Masefield. N. Y., Frederick A. Stokes Co., [1906.] 34+313 p. Tt. (The chapbooks.) vellum, tied with kid thongs, *$1 net, boxed.

Contains Herrick's extant poems. Printed in clear black type. Index of first lines.

**Hershey**, Amos J. The unexpected guest: a vaudeville sketch in one act. Phil., Penn Publishing Co., 1906. c. 18 p. D. pap., 15 c.

**Hill**, G: Birkbeck Norman. Harvard College, by an Oxonian. New impression. N. Y., Macmillan, 1906. c. 10+337 p. 12°, cl., *$2 net.

**Hill**, G: Birkbeck Norman. Letters of George Birkbeck Hill, D.C.L., LL.D., Hon. Fellow of Pembroke College, Oxford; arr. by his daughter, Lucy Crump. N. Y., Longmans, Green & Co., 1906. 8+296 p. por. O. cl., *$3.50 net.

Dr. Birkbeck Hill was born in 1835, in Bruce Castle, near, Birmingham, Eng., a well-known boys' school, of which he later became head-master. At Oxford his friends included Rossetti, Swinburne, William Morris and James Bryce. He is best known as the editor of Boswell's "Johnson," Johnson's "Letters," and as the author of "Footsteps of Dr. Johnson," "Harvard College, by an Oxonian," etc. He died in 1903. His life is largely told in these letters, for which Mrs. Crump has supplied explanatory and connecting information.

**Hillis**, Newell Dwight, *D.D.* The fortune of the Republic, and other addresses upon the America of to-day and to-morrow. N. Y. and Chic., Revell, 1906. c. 3+333 p. D. cl., *$1.20 net.

An optimistic review of the condition of the people and institutions of this country. Dr. Hillis gathered the information upon which the work is based at first hand. In a course of three years lecture tours, he saw as much as was possible of every great industry in every state and territory of the Union, and talked with thousands of men of all classes, the result being, as he says, that he is an "out and out optimist." Many times during the last summer the substance of these chapters were given on the lecture platform, and other chapters were published in various magazines and reviews.

**Hills**, Oscar Armstrong. New shafts in the old mine: an exposition of some classic passages of Holy Scripture. Phil., Westminster Press, 1906. c. 12+185 p. 12°, cl., 75 c.

**Hilsebusch**, Harry W: Hilsebusch's thorough course of rectifying and compounding. Providence, R. I., Gem Publishing Co., 1906. c. 5+55 p. 8°, cl., $2.

Contains lessons 1 to 10 of the Correspondence School of Rectifying.

**Hobart**, H. M. Elementary principles of continuous-current dynamo design. N. Y., Macmillan, 1906. 10+220 p. il. 8°, cl., $3.

**Hobson**, B. L. Porcelain: Oriental, Colonial and British. N. Y., Dutton, 1906. 245 p. col. il. 8°, cl., *$3.50 net.

**Hobson**, H. Overton, *M.D.* Helouan: an Egyptian health resort and how to reach it; with 35 il. N. Y., Longmans, Green & Co., 1906. 6+86 p. maps, D. cl., $1.

A desirable winter resort sixteen miles from Cairo, three miles from the Nile, having medicinal springs, with a well-equipped bathing establishment. Descriptions are also given of its hotels, places of amusement, mosques, etc., and a list of desert flora, compiled by Prof. Schweinfurth, is added. Author is medical director of the Helouan baths.

**Holdich**, *Col. Sir* T: Hungerford. Tibet the mysterious; with il. from photographs and maps; and map in col. N. Y., Frederick A. Stokes Co., [1906. O.] c. 11+356 p. O. cl., **$3 net.

Opens with a description of the geographical situation of Tibet, its geological evolution, climate, etc.; then comes a historical outline as an introduction to the survey of exploration since the 18th century, undertaken by the monks, the Chinese, Jesuit missionaries, Indians and recent European expeditions down to Younghusband's. Index. Bibliography (5 p.). Author is an English army officer stationed many years in India and the Tibetan border countries; has also written "The Indian borderland," "The countries of the king's award," etc.

**Hopper**, Ja. Caybigan. N. Y., McClure, Phillips & Co., 1906. c. 3-340 p. 12°, cl., †$1.50.

Tales of the Filippino people.

**Houck**, *Mrs.* Ida Viola Best, [*Mrs.* I: Miller Houck.] A treatise on modern drawn work. 4th issue of new designs. Tiffin, O., [Mrs. I. M. Houck,] 1906. c. 54 p. il. por. Q. pap., 75 c.

**Houston**, Edwin Ja. The young prospector; or, the search for the lost gold mine; il. by W: F. Stecher. N. Y., W. A. Wilde Co., [1906.] c. 3-400 p. D. cl., †$1.50.

The author is well known as one of the inventors of our system of electric lighting and as a leader in boys' work. The search for the lost gold mine takes the boy heroes to the rough mining camps in Arizona. A large amount of useful information is woven into the story.

**Houston**, Edwin Ja., *and* Kennelly, A. E. Elementary electro-technical series. N. Y., McGraw Publishing Co., 1906. c. 10 v., il. diagrs., S. cl., per set, *$10; per v., *$1 net.

*Contents:* Alternating electric currents, 4th ed. enl., 271 p., 102 il.; Electric arc lighting, 3d ed. enl., 437 p., 172 il.; Electric heating, 2d ed. enl., 290 p., 86 il.; Electric incandescent lighting, 3d ed, enl., 508 p., 161 il.; Electric motor, 2d ed. enl., 377 p., 122 il.; Electric street railways, 2d ed. enl., 367 p., 158 il.; Electric telegraphy, 2d ed. enl., 448 p., 163 il.; Electric telephone, 3d ed. enl., 454 p., 151 il.; Electro-therapeutics, 3d ed. enl., 452 p., 147 il.; Magnetism, 2d ed. enl., 294 p., 94 il.

**Howard**, J: Raymond, *ed.* Prose you ought to know. N. Y. and Chic., Revell, [1906.] c. 4+215 p. O. cl., *$1.50 net.

Mr. Howard is managing editor of the library of "The world's best poetry," etc. The present work contains one hundred and fifty brief selections from about eighty notable authors; they are chiefly intended to suggest further reading along the same lines, though full of interest in themselves. Each extract, or rather each author, is prefaced by a condensed biographical and critical notice. There is a list of authors and titles, in which the names of the publishers of American authors are given. The text is enclosed in an ornamental frame, printed in pale green.

**Hulbert**, Archer Butler. Pilots of the Republic [North American]: the romance of the pioneer promoter in the Middle West; with 16 pors. and illustrative initials by Walter J. Enright. Chic., A. C. McClurg & Co., 1906. c. 6+368 p. O. cl., *$1.50 net.

An introductory chapter has for subject "The brother of the sword." Following are sketches of the lives and doings of twelve "pilots," namely, Washington, promoter of western investments; Richard Henderson, the founder of Transylvania; Rufus Putnam, the father of Ohio; David Zeisberger, hero of "the meadow of light"; George Rogers Clark, founder of Louisville; Henry Clay, promoter of the first American highway; Morris and Clinton, fathers of the Erie canal; Thomas and Mercer, rival promoters of canal and railway; Lewis and Clark, explorers of Louisiana; Astor, the promoter of Astoria; Marcus Whitman, the hero of Oregon; the captains of "the American system." Index.

**Hurlbut**, Jesse Lyman, *D.D.* The superintendent's helper, for 1907. N. Y., Eaton & Mains, 1906. c. nar. T. leath., *25 c. net.

**International** Sunday School lessons. The lesson handbook, 1907: a concise treatment of the International Sunday School lessons for the entire year based on the text of the American Standard Version, by H: Meyer; with an introd. by Rob. W. Rogers. N. Y., Eaton & Mains, [1906.] c. 167 p. nar. T. (Berean ser.; J: T. McFarland, D.D., ed.) cl., *20 c. net; leath., *25 c. net.

**Irving**, H: Brodribb. The life of Judge Jeffreys. Reissue. N. Y., Longmans, Green & Co., 1906. 4+380 p. pors. facsims., O. cl., *$2.50 net.

First published in 1898. Author, who is a son of Sir Henry Irving and is now touring in this country, states that "after consulting all accessible authorities, both printed and manuscript, some of which have not been hitherto made use of, I have formed a rather different estimate of Jeffreys' life and character from that generally accepted." Judge Jeffreys, of "Bloody Assizes" memory, was born in 1648 and died, dishonored and abhorred, in the Tower of London in 1689. List of the principal authorities (2 p.): list of principal judges; letter from Lord Jeffreys; index.

**Irwin**, Wallace. Random rhymes and odd numbers. N. Y., Macmillan, 1906. 8+302 p. D. cl., **$1.50 net.

A collection of satirical and humorous verses upon an infinity of subjects, designed to show every side of Mr. Irwin's activity as a versifier. Illustrated with drawings by some of the best American artists, including Charles Dana Gibson, Leyendecker, Strothmann and Kemble.

**Ishbel**, *pseud.* The old roof-tree: letters of Ishbel to her half-brother, Mark Latimer, (August-January.) N. Y., Longmans, Green & Co., 1906. 5+271 p. D. cl., *$1.50 net.

Letters written partly in London, partly in an English cathedral city, with a few others from the Continent, by an Australian woman of culture and experience, who brings to the consideration of English social and religious conditions fresh, unprejudiced yet sympathetic powers of observation. Emphasis is laid on the condition of London's working classes as seen during the author's charity ministrations.

**Jackson**, *Mrs.* Gabrielle Emilie Snow. Sunlight and shadow. N. Y., Appleton, 1906. c. 6+241 p. il. (partly col.) D. †$1.50.

The story is one for girls; it relates to the doings of a girls' boarding school, the scene rarely shifting from Azelea Grange, as the school is called. The girls are strongly individualized, and there is a plot which concerns a family secret, which is carefully kept to the end.

**James**, Hartwell, *ed.* The cat and the mouse: a book of Persian fairy tales; ed., with an introd., by Hartwell James; with 40 il. by J: R. Neill. Phil., Henry Altemus Co., [1906.] c. 13-94 p. 16°, (Il. fairy tales ser.) cl., 50 c.

**James**, Hartwell, *ed.* The enchanted castle: a book of fairy tales from flowerland; ed., with an introd., by Hartwell James; with 40 il. by J: R. Neill. Phil., Henry Altemus Co., [1906.] c. 13-123 p. 16°, (Il. fairy tales ser.) cl., 50 c.

**James**, Hartwell, *ed.* The jeweled sea: a book of Chinese fairy tales; ed., with an introd., by Hartwell James; with 40 il. by J: R. Neill. Phil., Henry Altemus Co., [1906.] c. 13-102 p. 16°, (Il. fairy tales ser.) cl., 50 c.

**James**, Hartwell, *ed.* The magic jaw bone: a book of fairy tales from the South Sea islands; ed., with an introd., by Hartwell James; with 40 il. by J: R. Neill. Phil., Henry Altemus Co., [1906.] c. 13-106 p. 16°, (Il. fairy tales ser.) cl., 50 c.

**James**, Hartwell, *ed.* The man elephant: a book of African fairy tales; ed., with an introd., by Hartwell James: with 40 il. by J: R. Neill. Phil., Henry Altemus Co., [1906.] c. 13-103 p. 16°, (Il. fairy tales ser.) cl., 50 c.

**Jenks**, Tudor. A magician for one day; with il. by J: R. Neill. Phil., Henry Altemus Co., [1905, 1906.] c. 107 p. 16°, (Il. magic wand ser.) cl., 50 c.

**Jenks**, Tudor. The prince and the dragons; with il. by J: R. Neill. Phil., Henry Altemus Co., [1905, 1906.] c. 101 p. 16°, (Il. magic wand ser.) cl., 50 c.

**Jenks**, Tudor. The rescue syndicate; with il. by J: R. Neill. Phil., Henry Altemus Co., [1905, 1906.] c. 110 p. 16°, (Il. magic wand ser.) cl., 50 c.

**Jenks**, Tudor. Romero and Julietta; with il. by J: R. Neill. Phil., Henry Altemus Co., [1905, 1906.] c. 111 p. 16°, (Il. magic wand ser.) cl., 50 c.

**Jenks**, Tudor. Timothy's magical afternoon; with ii by J: R. Neill. Phil., Henry Altemus Co., [1905, 1906.] c. 9-98 p. 16°, (Il. magic wand ser.) cl., 50 c.

**Jerram**, C. S., *comp.* Anglice reddenda. In 2 v. v. 1, being Latin extracts for unseen translation; v. 2, being Greek extracts for unseen translation; selected by C. S. Jerram. N. Y., Oxford University Press, (Amer. Branch,) 1906. various paging, S. (Clarendon Press ser.) cl., v. 1, 60 c.; v. 2, 75 c.; per set, $1.35.

By late scholar of Trinity College, Oxford; editor of various Greek and Latin classics. Index of contents and another of authors. Selections are numbered.

**Johnson**, Burges. Beastly rhymes, by Burges Johnson; with pictures to correspond by E. Warde Blaisdell. N. Y., Thomas Y. Crowell & Co., 1906. c. 71 p. sq. O. cl., $1.

Thirty-eight humorous rhymes about animals, with many pictures in black and white by E. Warde Blaisdell, creator of the "Animal serials."

**Johnson**, Philander Chase. Senator Sorghum's primer of politics; or, helpful hints on the science of not getting the worst of it. Phil., Henry Altemus Co., [1906.] c. 64 p. 16°, cl., 50 c.; ooze cf., $1, boxed.

**Johnson**, Willis Fletcher. Four centuries of the Panama canal. N. Y., Henry Holt & Co., 1906. [N.] c. 21+461 p. il. por. maps, O. cl., **$3 net.

The complete story of the Panama Canal and, incidentally, that of Panama itself. As the author says, "the story is more than four centuries long, and it implicates, literally, mankind from China to Peru. Any one of half a dozen of the phases might well monopolize a volume." The really salient and essential features of the story, however, are given here. Dr. Johnson, author of "A century of expansion," is peculiarly well fitted to write on this subject, having been, since De Lesseps' time, a close student of and frequent writer on Isthmian Canal affairs, especially for the *New York Tribune* and the *London Times*, and having studied them on the spot with Secretary Taft. A few of the chapter headings are: The quest of Columbus; The secret of the start; Early plans and rivalries; The Clayton-Bulwer episode; Why the French failed; Negotiations with Colombia; The Panama revolution; American policy in Panama, etc. Appendices contain the text of various treatises, proclamations, etc.

**Joyce**, Patrick Weston, *comp. and ed.* Ancient Irish music; comprising one hundred Irish airs hitherto unpublished, many of the old popular songs and several new songs; collected and ed. by P. W. Joyce, the harmonies by Professor Glover. Reissue. N. Y., Longmans, Green & Co., 1906. 9+104 p. Q. cl., $1.

**Joyce**, Patrick Weston. A grammar of the Irish language. [Reissue.] N. Y., Longmans, Green & Co., 1906. 4+136 p. S. bds., 30 c.

First published in 1879. Grammar of the modern Irish language. Appendix contains explanation and illustration of Idioms; also additional examples of declensions of nouns.

**Joyce**, Patrick Weston. A smaller social history of ancient Ireland; treating of the government, military system, and law; religion, learning, and art; trades, industries, and commerce; manners, customs, and domestic life of the ancient Irish people; with 213 il. N. Y., Longmans, Green & Co., 1906. 23+574 p. map, S. cl., *$1.25 net.

Abridgment of "A social history of ancient Ireland," published in 1904. Pictures the society in all its phases as it existed in Ireland before the Anglo-Norman invasion. Period covered, broadly speaking, is from the 6th to the 12th century.

**Kaler**, Ja. Otis, ["James Otis," *pseud.*] Among the fur traders; il. by Frank T. Merrill. Phil., Penn Publishing Co., 1906. c. 2-382 p. D. cl., †$1.25.

Purports to be the journal, written one hundred years ago, of a boy of sixteen, who was a member of the old Northwest Fur Company. He and two other boys met accidentally at Mackinaw, and had numerous good times and bad times together, with the Indians and fur traders. Two of the boys were agents for fur companies, their business being to discover the plans of rival fur companies.

**Kane**, Helen P. Dianthe's desertion: a seriocomedy in one act. Phil., Penn Publishing Co., 1906. c. 13 p. D. pap., 15 c.

**Kane**, Helen P. Her nephew-in-law elect: a farce in one act. Phil., Penn Publishing Co., 1906. c. 12 p. D. pap., 15 c.

**Kennedy**, Dan. Edwards. Undine and our sylvan world: sixteen nature sketches. Brookline, Mass., Queen's Shop, 1906. c. 6+169 p. 8°, ed. limited. (Address pubs. for price.)

Ornamental borders in green.

**Kiepe**, E: J: Materia medica and therapeutics. Phil., Lea Bros. & Co., [1906.] c. 17-265 p. 16°, (Medical epitome ser.) cl., $1.

**Kinglake**, Alexander W: Kinglake's Eothen; with an introd. and notes by D. G. Hogarth. N. Y., Oxford University Press, (Amer. Branch,) 1906. 21+295 p. il. D. cl., 90 c.

First published in 1844. Record of a journey through Syria, across the desert to Egypt and back again to Syria, made by the author in 1834 and 1835.

**Kiss-o-graphs**. N. Y., Frederick A. Stokes Co., [1906.] nar. S. (Thumb-o-graph ser.) cl., *50 c. net; leath., *$1 net; leath., gilt, *$1.50 net.

A little album, with pages for recording "lip imprints," and autographs, to which is attached a specially inked pad that needs moistening only to be ready for use.

**Kleiser**, Grenville. How to speak in public. N. Y., Funk & Wagnalls Co., 1906. c. 10+533 p. D. cl., **$1.25 net.

Author was formerly instructor in elocution and public speaking in Yale Divinity School, Yale University. His book comprises numerous exercises for developing the speaking voice, deep breathing, pronunciation, vocal expression, and gesture; it also contains selections for practice from masterpieces of ancient and modern eloquence. It is intended for students, teachers, business men, lawyers, clergymen, politicians, clubs, debating societies, and, in fact, for every one interested in the art of public speaking.

**Knight** (The) errant of the nursery; with il. by the knight and his father, [William Parkinson.] N. Y., Frederick A. Stokes Co., [1906.] 44+4 p. il. (partly col.) obl. Q. bds., $2.

A story for children, with large pictures in color.

**Krausz**, Sigmund. Krausz's A B C of motoring: a manual of practical information

for layman, auto novice and motorist; containing dictionary of terms, types of cars, anatomy of the automobile, motors, carbureter, ignition, cooling, tires, transmission, etc., care of the machine, art of driving, troubles of the road, etiquette of automobiling, racing rules and statistics, foreign travel, clubs, manufacturers, trade papers, speed tables and complete digest of motoring laws of thirty-five states and names of those having no laws. Chic., Laird & Lee, [1906.] c. 3-252 p. il. S. cl., $1; mor., $2, boxed.

**Krausz**, Sigmund. Krausz's complete automobile record: expense account for fifty-two weeks; with columns for cost of gasolene, carbide, kerosene, repairs, replacements, daily runs, chauffeur's salary, garage expenses, speed record, starting point, destination, motoring laws of thirty-five states and names of others having no laws; totals of expenses and runs for any period shown at a glance. Chic., Laird & Lee, [1906.] c. unp. front. obl. Tt. cl., 50 c.; leath., $1.

**Lang**, Andrew. Homer and his age. N. Y., Longmans, Green & Co., 1906. 8+336 p. il. O. cl., *$3.50 net.

Argument of the book is that the Homeric epics present a historical unity, a complete and harmonious picture of the entire life and civilization of one single age, probably a brief age, and are not "a mosaic of the work of several changeful centuries." To prove this Mr. Lang examines the political, legal, religious and social aspects portrayed in the epics, which present no anachronisms. Evidence is also drawn from a comparative study of other national heroic poems, and of comparative archæology and Mycenæan and Greek art. Index.

**Laughlin**, Clara Elizabeth, *ed.* The complete home. N. Y., Appleton, 1907, [1906. N.] c. 9+313 p. il. D. cl., **$1.25 net.

This work comes from two authors, Oliver R. Williamson and Sarah Cory Rippey. The first has written the chapters on: Choosing a place to live; Floors, walls and windows; Lighting and heating; Furniture, and The bathroom. Sarah Cory Rippey is the author of chapters on: Household linen; The kitchen; The laundry; Table furnishings; The bedroom; Cellar, attic and closets; Hangings, bric-a-brac, books and pictures; The nice machinery of housekeeping, and Hired help. The text and illustrations of the book are designed as a help in buying and furnishing a house on limited means.

**Lock**, *Rev.* J: Bascombe, *and* Child, J. M. Trigonometry for beginners. N. Y., Macmillan, 1906. 8+195 p. il. 12°, cl., *60 c. net.

**Learned**, Ellin Craven, [*Mrs.* Frank Learned;] ["Priscilla Wakefield," *pseud.*] The etiquette of New York to-day. N. Y., Frederick A. Stokes Co., [1906.] c. 9+296 p. D. cl., **$1.25 net.

The very latest information regarding the etiquette of invitations and answers, luncheons, teas, informal card parties, musicals, cotillions, dinner dances, and theatre parties, favors for cotillions, fancy dress parties and other entertainments, customs at the table, dinner giving, the serving of a dinner, men's manners, visiting and the use of cards, engagements, wedding preparations, hospitality, garden parties, etc.

**Library** of natural history (The); embracing Living animals of the world and Living races of mankind; editors and special contributors: Charles J. Cornish, F. C. Selous, Ernest Ingersoll, Sir Harry Johnston, Sir Herbert Maxwell, H. N. Hutchinson, J. W. Gregory, R. Lydekker, and many other eminent naturalists; nearly 2000 il. N. Y., University Society, Inc., 1906. c. '03. 5 v., maps, col. pls. 8°. (Address pubs. for price.)

Issued in 1903 under the title "The people's natural history."

**Lindsay**, C: Harcourt Ainslee Forbes-. Panama: the isthmus and the canal. Phil., John C. Winston Co., 1906. c. 368 p. il. pors. maps, D. cl., **$1 net.

The author has made himself an authority on the Panama Canal and he presents a clear non-technical description of the entire gigantic work which the American people have undertaken on the isthmus. In the preparation of this volume he has been afforded all the facilities at the command of the War Department and the Isthmian Canal Commission. These opportunities, and the author's familiarity with the ground he describes, enabled him to make an exceptionally accurate, comprehensive statement of present conditions and future prospects in the canal zone.

**Lövgren**, Nils. A church history for the use of schools and colleges; with a series of biographies by A: Edman; tr. by M. Wahlström and C. W. Foss. Rock Island, Ill., Augustana Book Concern, [1906.] c. 8+358 p. il. 16°, cl., $1.50.

**Lucas**, Corydon L. The Milton Lott tragedy: a history of the first white death in Boone County and the events which lead up to the dark tragedy, and the placing of the monument in memory of this historic event; together with two other short stories of pioneer happenings, A sketch of the life of Col. Nathan Boone, the man that explored the upper Des Moines Valley, and A sixty mile race for one hundred and sixty acres of Iowa land. Madrid, Ia., published under the auspices of the Madrid Historical Society [C. L. Lucas,] [1906.] 24 p. il. 8°, pap., 25 c.

**Lucas**, E: Verrall, *comp.* The friendly town: a little book for the urbane. N. Y., Henry Holt & Co., 1906. c. 15+380 p. S. cl., $1.50.

Over 200 selections in verse and prose from some one hundred authors representing the "urbane" spirit, the love of the city, in English literature.

**McAllister**, A. S. Alternating current motors. N. Y., McGraw Publishing Co., 1906. c. 9+278 p. il. diagrs., O. cl., *$3 net.

Major portion of the volume has appeared in *Electrical World, American Electrician* and *Sibley Journal of Engineering.*

**McCarthy**, Denis Aloysius. Voices from Erin. Bost., Angel Guardian Press, 1906. c. 7+92 p. por. 12°, cl., $1.

**McCarthy**, Ja. The newspaper worker: designed for all who write, but especially addressed to the reporter who may have only a vague notion of the aims, scope and requirements of his profession. N. Y., Press Guild, [1906.] c. 108 p. O. cl., $2.

Author, now connected with the *New York Herald*, writes from fifteen years' experience as a newspaper reporter. Designed to familiarize the new reporter with the organization of a newspaper staff and to direct him to an intelligent comprehension of the aims, scope and requirements of his profession. Contains analyses of all forms of news, showing points to cover and questions to ask to glean information; has lists of so-called "hint words" grouped under headings, to be used in reporting the subject covered; also chapters on descriptive writing, editing, proofreading, heading writing, etc.

**McConnell**, Guthrie. A manual of pathology. Phil., W. B. Saunders Co., 1906. c. 9-523 p. il. (partly col.) 8°, cl., $2.50.

**McFadyen**, J: Edgar. The prayers of the Bible. N. Y., A. C. Armstrong & Son, [1906.] 11+388 p. O. cl., $1.75.

The author is professor of Old Testament literature and exegesis, Knox College, Toronto, and has written "An introduction to the Old Testament." The numerous prayers contained in the Bible are topically arranged, in order to facilitate their study, and in the Old Testament chronologically as well, so for as that was possible, the first period including the prayers to the exile, the second those between the exile and the New Testament. Following this collection is a selection of biblical prayers suitable for modern use. General index. Index of Scripture references. Index of biblical prayers. Index of biblical prayers for modern use.

**McIntyre**, J: T: The Bowery night school: a vaudeville sketch. Phil., Penn Publishing Co., 1906. c. 20 p. D. pap., 15 c.

**McIntyre**, J: T: The dime lunch: a vaudeville sketch. Phil., Penn Publishing Co., 1906. c. 17 p. D. pap., 15 c.

**McIntyre**, J: T: One girl in a thousand: a play in three acts. Phil., Penn Publishing Co., 1906. c. 57 p. D. pap., 15 c.

**McIntyre**, J: T: Sketches, skits and stunts. Phil., Penn Publishing Co., 1906. c. 205 p. S. cl., 50 c.; pap., 30 c.

**McIntyre**, J: T: The swell cracksman: a vaudeville sketch. Phil., Penn Publishing Co., 1906. c. 12 p. D. pap., 15 c.

**McIntyre**, J: T: With John Paul Jones; il. by Clyde O. Deland. Phil., Penn Publishing Co., 1906. c. 358 p. D. cl., †$1.25.

The story opens in Philadelphia, after the surrender of Burgoyne at Saratoga. Ethan Carlyle is made a messenger by the Continental Congress to carry important papers to France. He is pursued by a British spy, and has many serious adventures. Fortune throws him in the way of the celebrated Captain Paul Jones, whom he serves under for a while and learns to admire warmly.

**Mackail**, J: W:, *ed.* Select epigrams from the Greek anthology; ed., with rev. text tr., introd. and notes, by J. W. Mackail. New ed., rev. throughout. N. Y., Longmans, Green & Co., 1906. 11+433 p. O. cl., *$4 net.

First published in 1890; has been some years out of print. First Greek authology was compiled by Meleazer in the early part of the first century; additions were made by Philippus of Thessalonica and Strato. Agathias of Myrina, in the 6th century, rearranged the collection under subject, while Cephalas, in the 10th century, amplified the anthology of Agathias. Finally Planudes, in the 14th century, compiled a new anthology founded on that of Cephalas. Mr. Mackail, professor of poetry in Oxford, has selected 500 epigrams from these collections. He supplies a preface, a 90-page introduction, a biographical index, copious notes and indices of authors, first lines, and of the epigrams in the Palatine and Planudeau anthologies here included. Epigrams are given in Greek with accompanying translations, arranged under subject.

**Macleane**, Douglas. Reason, thought and language; or, the many and the one: a revised system of logical doctrine in relation to the forms of idiomatic discourse. N. Y., Oxford University Press, (Amer. Branch,) 1906. 15+583 p. O. cl., $6.

Author, formerly lecturer and chaplain of Pembroke College, Oxford, here tries "to strengthen and revivify formal logic . . . by bringing it into closer connection with the living facts of thought and speech." He also thinks that both ancient and recent views upon various parts of logical theory require examination, and that the entire subject can be with advantage rehandled.

**McNaught**, Rosamond Livingstone, *comp.* Christmas selections, for readings and recitations. Phil., Penn Publishing Co., 1906. c. 5-202 p. 16°, cl., 50 c.; pap., 30 c.

**Maeterlinck**, Maurice. The swarm; from "The life of the bee"; tr. by Alfred Sutro; with frontispiece and decoration by Anthony Euwer. N. Y., Dodd, Mead & Co., 1906. 2+113 p. D. cl., **$1.20 net.

A chapter taken from the author's "Life of the bee." Each page is decorated in pale green in characteristic designs printed over the black text.

**Manual** of style: being a compilation of the typographical rules in force at the University of Chicago Press, to which are appended specimens of types in use. Chic., University of Chicago Press, 1906. 9+201 p. D. pap., *50 c. net.

"The present work is a codification of the typographical rules and practices in force at the University of Chicago Press. Having its genesis, more than a decade ago, in a single sheet of fundamentals jotted down at odd moments for the individual guidance of the proofreader; added to from year to year, as opportunity would offer or new necessities arise; revised and re-revised as the scope of the work—and it is hoped the wisdom of the workers—increased, it emerges in its present form as the embodiment of traditions, the crystallization of usages, the blended product of the reflections of many minds."—*Preface.*

**Marble**, T: Littlefield. The patriot: a romantic drama in three acts founded on "Paul Revere's ride." Phil., Penn Publishing Co., 1906. c. 31 p. D. pap., 15 c.

**March**, Eleanor S. My friend the umbrella: a story in [colored] pictures. N. Y., Thomas Whittaker, [1906] 6-97 p. T. cl., 50 c.

**Marshall**, H. E. An island story: a child's history of England; with col. pictures by A. S. Forrest. N. Y., Frederick A. Stokes Co., [1906.] 16+521 p. O. cl., *$2.50 net.

History of England told in narrative style adapted to young people, events being grouped around central characters.

**Marzials**, *Sir* Frank T: Molière. N. Y., Macmillan, 1906. 128 p. 16°, (Bell's miniature ser. of great writers.) cl., 50 c.; limp leath., $1.

**Mason**, Ja. Murray. The public life and diplomatic correspondence of James Murray Mason; with some personal history by Virginia Mason, (his daughter.) Wash., D. C., Neale Publishing Co., 1906. c. '03, '06. 7+603 p. O. cl., $3.50.

Born in Virginia in 1798; died near Alexandria, Va., in 1871. He became a United States senator in 1837; drafted the "fugitive slave law"; was expelled from the Senate; sent as Confederate commissioner with Slidell to England and France in 1861, and was captured by Wilkes on the *Trent* and imprisoned at Boston till 1862. His speeches trace to their origin the causes which led to secession and present the right of the states to secede.

**Masson**, Tom. The Von Blumers; il. by Bayard Jones. N. Y., Moffat, Yard & Co., 1906. [O.] c. 5-330 p. col. front. D. cl., **$1.50 net.

Amusing story of typical American married life. A young couple go through many experiences caused

by present educational, social and financial conditions, are addicted temporarily to almost every "fad," and finally learn to live together most happily. The author understands the peculiarities of man and the peculiarities of woman.

**Maud**, *Rev.* J. P. Preparation for confirmation. N. Y., Longmans, Green & Co., 1906. 8+180 p. D. (Handbooks for the clergy.) cl., *90 c. net.

Author is vicar of St. Mary Redcliffe, Bristol, Eng. Intended to assist junior clergy in determining the line of teaching they will adopt, and the methods they will pursue. Appendix contains an outlined scheme of instruction for twelve classes.

**Meeker**, Ezra. The ox team; or, the old Oregon trail, 1852-1906: an account of the author's trip across the plains, from the Missouri River to Puget Sound, at the age of twenty-two, with an ox and cow team in 1852, and of his return with an ox team in the year 1906, at the age of seventy-six: a narrative of events and descriptive of present and past conditions. Omaha, Neb., E. Meeker, [1906.] c. 248 p. il. por. 12°, cl., $1.

**Meryon**, C:, *il., and* Stokes, Hugh. Etchings of Charles Meryon; text by Hugh Stokes. N. Y., Scribner, [imported,] 1906. 4°, (The master etchers.) cl., *$2.50 net

**Miles**, Alfred H:, *ed.* Fifty-two more stories for boys. N. Y., Appleton, 1906. 6+462 p. il. O. cl., $1.50.

A collection of stories for boys embracing a wide variety of subjects—travel, adventure, school and home life, etc. For boys from ten to sixteen years of age.

**Miles**, Alfred H:, *ed.* Fifty-two more stories for girls. N. Y., Appleton, 1906. 6-464 p. il. O. cl., $1.50.

A collection of stories for girls from ten to sixteen years old by the best English writers of juvenile tales.

**Military** Historical Society of Massachusetts. Petersburg, Chancellorsville, Gettysburg. Bost., Military Historical Society of Massachusetts, 1906. 6+442 p. 4 fold. maps, 8°, (Papers of the Military Historical Society of Massachusetts.) cl., $2.50.

**Molesworth**, *Mrs.* Mary Louise Stewart, ["Ennis Graham," *pseud.*] Jasper: a story for children; with il. by Gertrude D. Hammond. N. Y., Macmillan, 1905, [1906.] 7+235 p. il. 12°, cl., $1.50.

**Molloy**, Fitzgerald. The Russian court in the eighteenth century; il. in photogravure. N. Y., Scribner, [imported,] 1906. 2 v., 8°, cl., *$6 net.

**Monday** Club. Sermons on the International Sunday-school lessons for 1907. 32d ser. Bost., Pilgrim Press, [1906.] c. '06. 380 p. D. cl., $1.25.

Forty-eight sermons by thirty different clergymen.

**Moore**, G: Memoirs of my dead life. N. Y., Appleton, 1907, [1906. N.] c. 46+310 p. D. cl., **$1.50 net.

Sounds like an ingenious parody of some of the young "impressionist" foreign novelists. Describes in the first person a most emotional "ardent nature" career. The publishers have been obliged to "cut" a little, but the author has written a preface in view of this, which appears intact and shows the originality of the writer and his perfect English.

**Morris**, L: R: Instruction in real estate and fire insurance. Bost., Penn Publishing Co., 1906. c. 5-147 p. 12°, cl., $3.

**Mumford**, Ethel Watts-, [*now Mrs.* Grant,] Herford, Oliver, *and* Mizner, Addison. The altogether new cynic's calendar of revised wisdom for 1907. San Francisco, Cal., Paul Elder & Co., [1906.] c. unp. T. gingham, **75 c. net.

Illustrated in black and red; border decorations in red; bound in red and white gingham.

**Mumma**, Rosa Meyers. Fallina: a tale of modern American social life. Bost., Roxburgh Publishing Co., 1906. c. 146 p. D. cl., $1.

The story of an unhappy marriage with some good "hits" upon the laxity of our present divorce laws.

**Murray**, A. H. Hallam. The high road of empire: water color and pen and ink sketches in India. N. Y., Dutton, 1906. 453 p. 8°, cl., *$5 net.

**Murray**, Ja. A: H:, [*and others,*] *eds.* A new English dictionary on historical principles, founded mainly on the materials collected by the Philological Society. [Reissue in monthly parts.] [November pt. of v. 7,] Phosphure-pin fold. N. Y., Oxford University Press, (Amer. Branch,) 1906. 793-880 p. f°, pap., 90 c.

**Musset**, Louis Charles Alfred de. Poésies choisies de Alfred de Musset; ed. by C. Edmund Delbos. N. Y., Oxford University Press, (Amer. Branch,) 1906. 23+135 p. por. S. (Oxford higher French ser.; ed. by Leon Delbos.) cl., 70 c.

Editor is modern language master, Upper Canada College, Toronto. Introduction is in French; there are thirty-five of de Musset's poems; notes in English and a bibliography (2 p.).

**Neely**, T: B:, *Bp.* South America: a mission field. Cin., Jennings & Graham, [1906.] c. 4-107 p. map, nar. S. cl., *35 c. net.

Opens with a sketch of the people of South America and their religion. Reasons are then given for work. The Methodist Episcopal bishop freely criticises the influence of Roman Catholic missions.

**Nevill**, *Lady* Dorothy. The reminiscences of Lady Dorothy Nevill; ed. by her son Ralph Nevill. [N. Y., Longmans, Green & Co.,] 1906. 14+336 p. por. O. cl., *$4.20 net.

Lady Dorothy Nevill, daughter of Horatio Walpole, the third Earl of Orford, celebrates her eightieth birthday this year. She has known her celebrities in England, has travelled much in the old days, and has been closely in touch with political and social life of the 19th century. Hence her reminiscences contain memories of, oftentimes also letters from, Disraeli, Lord Ellenborough, Samuel Rogers, Tennyson, Thackeray, Dickens, Bernal Osborne, Lever, Louis Napoleon, the second Duke of Wellington, Cobden, Henry Irving, the present King of England, and many others.

**Newberry**, S: Henderson. Eagle oak, and other poems. Richmond, Va., E. Waddey Co., 1906. c. 426 p. pls. pors. 12°, cl., $1.50.

**Nicknames** of my friends. N. Y., Frederick A. Stokes Co., [1906.] unp. T. (Thumb-o-graph ser.) cl., *50 c. net; leath., *$1 net; leath. gilt, *$1.50 net.

Blanks in which to enroll not only nicknames but autographs and birthdays of one's friends.

**Nitzsche**, G: E:, *ed.* Official guide of the University of Pennsylvania. Phil., John C.

Winston Co., 1906. c. 139 p. il. plan, S. pap., 35 c.

**Norton**, J. Pease. The economic advisability of inaugurating a national department of health. New Haven, Ct., J. Pease Norton, [1906.] 15 p. O. pap., gratis.

Mr. Norton is assistant professor in political economy in Yale University.

**Oehler**, Ja. C. Cruise to the Orient. Richmond, Va., Presbyterian Committee of Publication, [1906.] c. 3-271 p. 8°, cl., $1.25.

**Omar** Khayyám. Ruba'iyat of Omar Khayyám: a new metrical version rendered into English from various Persian sources by G: Roe; with an introd. and many notes and references and an original "Ode to Omar." Chic., A. C. McClurg & Co., 1906. [N.] c. 121 p. D. Persian illuminated bds., *$1.50 net.

"Between those English versions of Omar which sacrifice the letter to the requirements of good verse and those which, in order to be literal, sacrifice the spirit to the letter, there is a great gulf. I have attempted a middle course, and the following stanzas are the result . . . . Whatever may be the faults or merits of the translation, however, I believe that the marginal reference cannot fail to prove valuable to Omarian students. Upon the left-hand margin is given the number of each quotation in the leading English, German, French and Italian translations, while the references upon the right-hand margin indicate some of the mss. and reproductions where the Persian text of the stanza may be found."—Mr. Roe's *"Introduction."*

**O'Reilly**, Jos. J: E: How to become a fireman; with all information relative to civil service requirements, examinations and the school of instruction. [3d ed.] N. Y., Chief Publishing Co., 1906. c. 60 p. il. 16°, pap., 25 c.

**Owen**, W: Bishop, *and* Goodspeed, Edgar Johnson. Homeric vocabularies: Greek and English word lists for the study of Homer. Chic., University of Chicago Press, 1906. 8+62 p. D. pap., *50 c. net.

**Page**, T: Nelson. The coast of Bohemia. N. Y., Scribner, 1906. c. '88, '06. 9+126 p. D. cl., **$1 net.

Some fifty-odd poems, collected under the title poem, six of them in negro dialect. Most of the poems, with the exception of those in dialect which appeared in "Befo' the war," are now published for the first time.

**Paret**, W:, *Bp.* The place and function of the Sunday school in the church. N. Y., Thomas Whittaker, [1906.] c. 2-101 p. D. (The Reinicker lectures for 1906.) cl., *50 c. net.

Three lectures by the Protestant Episcopal Bishop of Maryland. They deal chiefly with the duty and relation of the Church to children.

**Parkinson**, Rob. L. The Irish detective: a melodrama in four acts. Phil., Penn Publishing Co., 1906. c. 65 p. D. pap., 15 c.

**Paul**, Herbert Woodfield. History of modern England. In 5 v. v. 5. N. Y., Macmillan, 1906. c. 6+405 p. 8°, cl., ea., *$2.50 net; per set, *$12.50 net.

**Peck**, Harry Thurston. Twenty years of the Republic, 1885-1905; with frontispiece. N. Y., Dodd, Mead & Co., 1906. [O.] c. 8+811 p. O. cl., **$2.50 net.

An impartial history of the political and social life of the nation between the time of President Cleveland's first inauguration in 1885 and the end of the McKinley-Roosevelt administration in 1905. The special charm of Prof. Peck's method was fully appreciated by readers of *The Bookman*, where his work appeared as a serial. He is quite unconventional and independent in his views, apparently having no political bias. He has lived through the period of which he writes and gives many delightful pen pictures of the famous men he has come in contact with or knows through wide reading. Anecdotes in great numbers illuminate the text. Bibliography of books to which reference is made (6 p.). Index.

**Pennsylvania**. The common school laws of Pennsylvania, and decisions of the superintendent, with explanations, etc.; rev. and arranged by N. C. Schaeffer, superintendent of public instruction. Harrisburg, Pa., Harrisburg Publishing Co., 1905, [1906.] 6+186 p. 16°, cl., gratis.

**Phillips**, Alexander Lacy. The call of the home land: a study in home missions. Richmond, Va., [Presbyterian Committee of Publication,] 1906. c. 173 p. il. 12°, cl., 50 c.; pap., 35 c.

**Pichon**, J. E. Premières notions de vocabulaire et de lecture; ed. illustrée. N. Y., Oxford University Press, (Amer. Branch,) 1906. 120 p. il. D. (Méthode directe pour l'enseignement des langues vivantes; application au Français.) bds., 40 c.

A French primer entirely in French, constructed on the theory that the only method by which a foreigner can learn to speak a language is to make him from the outset translate his thoughts directly into the foreign language, not an English word into a foreign equivalent. Author is Directeur de l'Ecole Moderne in Prague.

**Pickering**, Sidney. The basket of fate. N. Y., Longmans, Green & Co., 1906. 3+343 p. D. cl., $1.50.

By the author of "Verity," "The key of Paradise," etc. A mock marriage, prompted by a bet, takes place one evening in an old Scottish country home among a group of merry, frivolous persons longing for amusement. The girl bride is fourteen, but looks a child of twelve; the groom is about twenty, and leaves directly after the ceremony for India, having a commission in the army. This is the central motive of the story. The young people do not meet for years afterward, when an unscrupulous half-sister of the girl endeavors of her own accord to prove the marriage or obtain a money equivalent from the rich uncle of the young man. This leads to many complications and surprises.

**Poole**, Abram, *jr., il., and* McFadden, Marion H. P., *comp.* The babies' hymnal; designs by Abram Poole, jr.; selected by Marion H. P. McFadden. Chic., A. C. McClurg & Co., 1906. c. 47 p. Q. bds., *$1.25 net.

Well-known little hymns for young people. Each text page is enclosed in a broad ring of angels printed on a blue background.

**Pope**, C: H:, *comp.* Merriam genealogy in England and America, including the "Genealogical memoranda" of Charles Pierce Merriam, the collections of James Sheldon Merriam, etc. Bost., C. H. Pope, 1906. 15+500 p. il. 8°, pors. facsims., genealog. tables, cl., $9.

**Racine**, Jean Baptiste. Racine's Les plaideurs: ed., with introd. and notes, by C: H. Conrad Wright. Bost., Heath, 1906. c. 10+104 p. por. S. (Heath's modern language ser.) cl., 30 c.

**Reed**, *Mrs.* Laura Hall. Fern leaves, and other musings. Logansport, Ind., [Mrs. L.

H. Reed,] 1905, [1906.] c. 100 p. 16°, cl., 75 c.

**Reynolds**, *Mrs.* Baillie. "Thalassa"! N. Y., Brentano's, 1906. c. 352 p. D. cl., †$1.50.

A young girl who had lived with her father in Italy is, upon his death, consigned to a friend, a mill owner on the Yorkshire moors. He lives with a child supposed to be his daughter. He is rough and not kind to the guest, who is a girl of fine nature and many talents. There is a secret in the lives of the host and the guest which makes the plot of the book. The exclamation "Thalassa" is a term of enthusiasm employed by the Greeks. It literally means the sea, but stands for success and difficulties overcome.

**Rhoades**, Ja. Out of the silence. N. Y., John Lane Co., (The Bodley Head,) 1906. 4-36 p. nar. Fe. (Bibliophiles' lib.) cl., *50 c. net.

The preface says this poem "is intended to convey the doctrine of what is often mistermed the new thought, namely, that "by conscious union with the indwelling principle of life man may attain completeness here and now."

**Riggs**, Elmer S: The carapace and plastron of *Basilemys sinuosus:* a new fossil tortoise from the Laramie beds of Montana. Chic., [Field Columbian Museum,] 1906. 249-256 p. pls. 8°, (Field Columbian Museum pubs.; Geological ser.) pap., 50 c.

**Robertson**, Archibald T: Keywords in the teaching of Jesus. Phil., American Baptist Publication Soc., 1906. c. 128 p. D. cl., *50 c. net.

**Rose**, A: Foster. Copper work: a text book for teachers and students in the manual arts. Worcester, Mass., Davis Press, 1906. c. 125 p. il. O. cl., $1.50.

**Rosebery**, *Earl of,* [Archibald Philip Primrose.] Lord Randolph Churchill. N. Y., Harper, 1906. c. 3+202 p. por. O. cl., **$2.25 net.

Lord Rosebery and Lord Randolph were close friends from Oxford days, though always political opponents. This volume, intended to supplement Winston Churchill's life of his father, gives inner views of English political life with fresh glimpses of Gladstone, Salisbury and Beaconsfield, and of Churchill's relations with Parnell. It is a sympathetic appreciation of a man who "must be remembered as one of the most meteoric of parliamentary figures, as the shooting star of politics."

**Rosengarten**, Joseph G: Franklin and the University [of Pennsylvania.] [Also] Frankliniana in the University Library, by Morris Jastrow, jr. Phil., [Jos. G: Rosengarten,] 1906. 8 p. por. sq. 8°, pap., gratis.

Reprinted from the *Alumni Register* of the University of Pennsylvania of February and March, 1906.

**Ruskin**, J: Sesame and lilies; ed. for school use by Ja. Weber Linn. Chic., Scott, Foresman & Co., 1906. c. 160 p. 16°, (Lake English classics.) cl., 25 c.

**Schneider**, J: Philip. The prose style of Richard Rolle of Hampole, with special reference to its euphuistic tendencies. Balt., Md., J. H. Furst Co., 1906. 4+83 p. 8°, cl., $1.

Thesis for Doctor of Philosophy, Johns Hopkins University.

**Schofield**, W: H: English literature from the Norman conquest to Chaucer. N. Y., Macmillan, 1906. c. 13+500 p. 8°, cl., *$1.50 net.

**Schroeder**, Theodore, *M.D.* What is criminally "obscene"?: a scientific study of the absurd judicial "tests" of obscenity: [an essay.] N. Y., Theodore Schroeder, [1906.] 16 p. O. pap., 10 c.

**Schuyler**, Montgomery. Westward the course of empire: "Out west" and "back east" on the first trip of the "Los Angeles Limited"; reprinted with additions from the New York *Times.* N. Y., Putnam, 1906. c. 8+198 p. il. D. cl., **$1.25 net.

An account of the first transcontinental trip made by the Los Angeles Limited, the new train and the new route of the Union Pacific and its associate roads, direct from Chicago to Southern California. The time was the closing week of 1905, the trip occupying less than a fortnight from New York.

**Senn**, N: Tahiti, the island paradise; with 50 half-tone il. Chic., W. B. Conkey Co., 1906. c. 254 p. pors. 12°, cl., $1.50.

**Shackford**, Martha Hale. A first book of poetics, for colleges and advanced schools. Bost., B. H. Sanborn & Co., [1906.] c. 3+37 p. S. cl., 50 c.

Author is associate professor of English literature in Wellesley College. Bibliography (3 p.).

**Shakespeare**, W: The complete dramatic and poetic works of William Shakespeare. [Cambridge ed.;] ed. from the text of the early quartos and the First folio by W: Allan Neilson. Bost., Houghton, Mifflin & Co., 1906. c. 19+1237 p. il. title-page por. O. (Cambridge ed. of the poets; ed. by Bliss Perry.) cl., $3-$7.50.

Poems and plays are arranged chronologically; histories in historical order; lines are numbered in five-line groups. There are a full biographical sketch, a glossary, an appendix of textual notes; introductions to each play and poem. Editor is professor of English, Harvard University.

**Shaler**, Nathaniel Southgate. From old fields: poems of the [American] Civil War. Bost., Houghton, Mifflin & Co., 1906. [N.] c. 8+308 p. O. cl., **$3 net.

During the Civil War Professor Shaler, late dean of the Lawrence Scientific School of Harvard University, served in the Union army as artillery and staff officer. At his death last spring he left in manuscript a collection of thirty-seven poems dealing with his experiences in the war and exhibiting both Union and Confederate heroes. His widow writes the preface.

**Shearer**, J: Bunyan, *D.D.* The Sermon on the Mount: a study. Richmond, Va., Presbyterian Committee of Publication, [1906.] c. 146 p. O. cl., *60 c. net.

**Shotland**, *Mrs.* Julia Eliza. Restdale. N. Y., Burre Publishing Co., [1906.] c. 277 p. il. por. O. cl., $1.50.

A simple story of quiet life in the country near an American town. A young girl returns from college and brings her friend to enjoy her happy home. A love story brightens things up, and we learn to love all the members of the quiet farm family, especially the ideal mother.

**Shroy**, J: L. Be a good boy; Good bye, and other back home poems. Phil., [John L. Shroy,] 1906. c. 10+224 p. il. D. cl., *$1.25 net.

**Silvani**, Anita. The strange story of Ahrinziman. Chic., R. R. Donnelley & Sons Co., 1906. 4+284 p. 12°, cl., $1.12.

**Singleton**, Esther, *ed.* Rome as described by great writers; ed. by Esther Singleton; with numerous il. N. Y., Dodd, Mead & Co., 1906. [O.] c. 11+343 p. O. cl., **$1.60 net.

Planned on the same model as London, Venice, Paris, etc., of the same series, the purpose of which is to give the traveller or stay-at-home reader a general and comprehensive view of the great cities of the world. With nearly forty illustrations from photographs, are about the same number of descriptive extracts from leading writers.

**Sinnett**, *Rev.* C: Nelson. Walter Merryman of Harpswell, Maine, and his descendants. Concord, N. H., Rumford Press, 1905, [1906.] 123 p. 8°, cl., $5.

**Smiley**, C: Newton. Latinitas and Ἑλληνισμος the influence of the stoic theory of style as shown in the writings of Dionysius, Quintilian, Pliny the younger, Tacitus, Fronto, Aulus, Gellius, and Sextus Empiricus: a thesis submitted for the degree of Doctor of Philosophy, University of Wisconsin. Madison, Wis., University of Wisconsin, 1906. 205-272 p. O. (Bulletin of the University of Wisconsin, Philology and literature ser.) pap., 30 c.

**Smith**, *Rev.* Haskett. Patrollers of Palestine. [N. Y., Longmans, Green & Co.,] 1906. 10+361 p. il. pors. O. cl., *$3 net.

Story of a journey through the Holy Land made by a party of eleven, to each of whom is given a descriptive nickname, under the guidance of the "Sheikh," an intelligent Englishman who has lived many years in Palestine. Author, who has also written "For God and humanity," "The divine Epiphany," etc., and is widely known as editor of Murray's Handbook to Syria and Palestine, 1892, died almost immediately after completing the book.

**Smith**, *Mrs.* Margaret Bayard, [*Mrs.* S: Harrison Smith.] The first forty years of Washington society; portrayed by the family letters of Mrs. Samuel Harrison Smith, (Margaret Bayard;) from the collection of her grandson, J. Henley Smith; ed. by Gaillard Hunt. N. Y., Scribner, 1906. c. 9+424 p. pors. facsims., O. cl., **$2.50 net.

Mr. and Mrs. Harrison Smith were natives of Philadelphia and members of distinguished families, both having a great deal of literary ability. They made a wedding journey to Washington in 1800 and lived the remainder of their lives in the capital. Mrs. Smith was a voluminous letter writer, the present volume including some of the most graphic of her pen pictures of the historical scenes and people it was her good fortune to see and know. She was the intimate friend of Thomas Jefferson, witnessed his first inauguration, visited him at Monticello, and tells many delightful anecdotes of which he is the hero. The Madisons, Munroes, the Henry Clays, the Calhouns, Miss Martineau are only a few of the great people in politics and literature that she entertained.

**Smith**, Margaret Mendenhall. Outlines of United States history. Denver, Col., Herrick Book and Stationery Co., [1906.] c. 48 p. 16°, pap., 25 c.

**Smyth**, Lindley. True stories about children of all nations: true stories of boys and girls in every land; their sports and games and how they live; written and ed. by Lindley Smyth. Phil., World Bible House, [1906.] c. 17-254 p. il. (partly col.) 8°, cl., $1.

Published also under title, "Child life in all nations."

**Somerville**, Edith Œnone, *and* Ross, Martin. Some Irish yesterdays; il. by E. Œ. Somerville. N. Y., Longmans, Green & Co., 1906. 8+149 p. pls. D. cl., $1.50.

Humorous sketches of Irish scenes and character by the authors of "Some experiences by an Irish R. M.," "The real Charlotte," etc.

**Southworth**, May E., *comp.* One hundred and one Mexican dishes. San Francisco, Cal., Paul Elder & Co., [1906.] c. 3-86 p. nar. O. pap., **50 c. net.

**Speese**, Andrew Jackson. Story of Companies H, A and C, Third Pennsylvania Cavalry, at Gettysburg, July 3, 1863 Germantown, Pa., [A. J. Speese,] [priv. print.,] 1906. 5-22 p. por. fold. facsims.

A letter, signed A. J. Speese, addressed to Governor Pennypacker of Pennsylvania, criticising the "History of the Third Pennsylvania cavalry," prepared by a committee of the regimental association and published in 1905.

**Spencer**, C: Worthen. Phases of royal government in New York, 1691-1719. Columbus, O., Press of F. J. Heer, 1905, [1906.] 156 p. 8°, pap., $1.

Thesis for Doctor of Philosophy, Columbia University.

**Spencer**, H: Russell. Constitutional conflict in provincial Massachusetts: a study of some phases of the opposition between the Massachusetts governor and General Court in the early eighteenth century; submitted in partial fulfilment of the requirements for the degree of Doctor of Philosophy in the faculty of political science, Columbia University. Columbus, O., Press of F. J. Heer, 1905, [1906.] 135 p. 8°, pap., $1.

**Stacy**, Ja., *D.D.* Hand-book of prophecy; containing a brief outline of the prophecies of Daniel and John, together with a critical essay on the Second Advent. Richmond, Va., Presbyterian Board of Publication, [1906.] c. 149 p. front. D. cl., *60 c. net.

**Steedman**, *Rev.* C. M. The child's life of Jesus; with 30 pictures in col. by Paul Woodroffe. N. Y., Frederick A. Stokes Co., [1906.] 16+423 p. O. cl., *$3 net.

The author, vicar of Shaw, England, says in his preface, "Simple and excellent as are many of the existing stories of the life of our Lord for children, they are mostly of a frankly abridged type. The present work, while marked, it is hoped, by the simplicity which should characterize a book intended primarily for the young, is an attempt to present the life and teaching of the children's Saviour in somewhat fuller and more generous outline."

**Stenhouse**, J:, *and* Ferguson, J: Pathology, general and special: a manual for students and practitioners; il. with 16 engravings and a col. pl. Phil., Lea Bros. & Co., [1906.] c. 17-285 p. 16°, (Medical epitome ser.) cl., $1.

**Stevens**, N. M. Studies in spermatogenesis. pt. 2, A comparative study of the heterochromosomes in certain species of coleoptera, hemiptera and lepidoptera, with especial reference to sex determination. Wash., D. C., Carnegie Institution of Washington, 1906. 33-74 p. O. (Carnegie Institution of Washington publication.) pap., 25 c.

"Studies in spermatogenesis," pt. 1, was published in 1905. *See* note, "Weekly Record," P. W., December 9, 1905, [1767.]

**Stockton**, Frank R: The queen's museum, and other fanciful tales; with il. [partly col. and illuminated title-page] by F. Richard-

son. N. Y., Scribner, [1906.] 8+219 p. Q. cl., †$2.50.

*Contents:* The queen's museum; The Christmas truants; The griffin and the minor canon; Old Pipes and the dryad; The Bee-man of Orn; The clocks of Rondaine; Christmas before last; or, the fruit of the fragile palm; Prince Hassak's march; The philopena; The accommodating circumstance.

**Strang**, Herbert. In Clive's command: a story of the fight for India. Indianapolis, Ind., Bobbs-Merrill Co., [1906.] c. 6+448 p. il. maps, plans, D. cl., †$1.50.

A romance with a background of history. The author has taken two events in the history of India—the capture of Gheria and the battle of Plassey—and made them the pivot of a personal story of adventure. The whole action of the work is comprised in the years from 1754 to 1757.

**Straus**, Oscar Solomon. The United States and Russia: their historical relations. N. Y., North American Review, 1905, [1906.] c. 14 p. 8°, pap., 50 c.

Reprinted by permission from the *North American Review*, August, 1905.

**Strong**, T: Banks, *ed.* Lectures on the method of science. N. Y., Oxford University Press, (Amer. Branch,) 1906. 250 p. 8°, cl., *$2.50 net.

**Student's** handbook to the University and Colleges of Oxford; with the special studies for the academical year 1906-7. 17th ed., rev. to September, 1906. [3d year of issue of programme containing some account of opportunities for special work or research existing in the University.] N. Y., Oxford Univ. Press, (Amer. Branch,) 1906. 14+320+71 p. D. bds., 75 c.

**Taggart**, Marion Ames. Miss Lochinvar's return. N. Y., Appleton, 1906. c. 5+310 p. il. (partly col.) O. cl., †$1.50.

Little Janet Howe got her nickname of "Miss Lochinvar" from Sydney Graham, because she had "come out of the West" to them the previous year. She is prevailed upon to return to her uncle's family for another long visit, the book giving an interesting account of it. Her New York cousins are now wealthy and she has a most delightful time.

**Talbot**, Marjorie. Merrill. Bost., Mayhew Publishing Co., 1906. c. 3+78 p. por. 12°, cl., $1.

**Thwing**, C: Franklin. A history of higher education in America. N. Y., Appleton, 1906. c. 13+501 p. O. cl., **$3 net.

Prof. Thwing is president of Western Reserve University and Adelbert College. A complete history of the higher education in America, from the founding of the very first college (Harvard) down to the present day. Full particulars are given of all the larger colleges in each section of the country, such as their inception, growth, methods, present position, etc. Separate chapters discuss financial history, the education of women, architecture, libraries, general results.

**Tregarthen**, J. C. The life story of a fox. N. Y., Macmillan, 1906. 8+224 p. il. 8°, cl., *$2 net.

**Twiss**, G: Ransom. Laboratory exercises in physics for secondary schools. Rev. ed. Chic., Scott, Foresman & Co., 1906. c. 18+231 p. il. diagrs., 12°, cl., 80 c.

Reference books for teachers (2 p.).

**Value** (The) of English to the practising engineer. Ann Arbor, Mich., Library Printing Plant, [University of Michigan,] 1906. 9 p. O. (Contributions to rhetorical theory; ed. by Fred Newton Scott.) pap., gratis.

**Varney**, Minnie Theresa. The robin reader: a first reader. N. Y., Scribner, 1906. c. 8+117 p. col. il. sq. 12°, bds., *35 c. net.

**Viëtor**, Wilhelm. Shakespeare's pronunciation: a Shakespeare reader in the old spelling and with a phonetic transcription; [companion volume to "A Shakespeare phonology.] N. Y., Lemcke & Buechner, 1906. 179 p. D. cl., *$1.20 net.

By the professor of English philology in the University of Marburg, and president of the Association Phonétique Internationale. He says: "To illustrate what I believe to be the pronunciation of Shakespeare, I have selected a variety of extracts for *vivâ voce* reading from Venus and Adonis, The rape of Lucrece, and the Sonnets, and from all the plays in the first Folio, with the exception of The comedy of errors, Henry VI., Troilus and Cressida, and Titus Andronicus." Selections and their phonetic transcriptions are printed on facing pages.

**Villard**, Oswald Garrison. Self-criticism North and South: an address delivered before the faculty and students of Washington and Lee University, by Oswald Garrison Villard, on January 11, 1906. Lexington, Va., Washington and Lee University, 1906. 20 p. 8°, pap., gratis.

**Waddell**, J: Alex. Low. Engineering contracts: a lecture delivered in the spring of 1905 to students of engineering in the following institutions: Stevens Institute of Technology, Rensselaer Polytechnic Institute, University of Illinois, University of Kansas. Kansas City, Mo., J: A. L. Waddell, 1905, [1906.] 48 p. 8°, gratis.

**Walkey**, S. Kidnapped by pirates; with original il. by Paul Hardy. N. Y., Frederick Warne & Co., 1906. 4+299 p. D. cl., $1.25.

Story of mad adventure in the Spanish Main, narrating the perils and escapes of a young Englishman who is kidnapped by pirates, subjected to incredible dangers; rescued by his friends only to fall again into the pirates' hands and to take part in fights on sea and land. Ingenious forms of torture are described as practiced by these bloodthirsty villains. But at length an end comes to adventures with the finding of hidden treasure.

**Wallace**, Lewis. Lew Wallace: an autobiography. N. Y., Harper, 1906. c. 2 v., 12+506-7+507-1027 p. il. pors. facsims., O. cl., **$5 net.

General Wallace, best known as the author of "Ben Hur," devoted the last years of his life to the preparation of this work, and it was practically complete at the time of his death in 1905. Earlier part deals with his boyhood and his services during the Mexican War. Quite half the book relates to his experience in the Civil War, in which he took an active part. Part II., comprising p. 799-1003, is by his widoy and Mary H. Krout, though made up largely of quotations from journals and letters. Index.

**Waller**, Mary Ella. Through the gates of the Netherlands; with il. after Lalanne and others by A. Montferrand. Bost., Little, Brown & Co., 1907, [1906. N.] c. 12+337 p. O. cl., **$3 net.

The author of "The wood-carver of 'Lympus" lived for many months in Holland accumulating the material for this graphic account of the country. The daily lives of the people, their customs and habits, their scenery and art all find a place in the narrative. It is not the regulation book of travel. The story is told through the experience of a married couple, not yet quite middle-aged, whose dream for years had been to visit Holland. The husband is an architect, and the two are very companionable, and it comes about finally that they sail for the land of windmills. They take a villa at the Hague for seven months, and it is through their eyes we see a

most interesting country in a delightfully unconventional way.

**Warren**, G: F. The apple industry of Wayne and of Orleans counties, N. Y. Ithaca, N. Y., [G: F. Warren,] 1905, [1906.] various paging, il. 8°, pap., gratis.

Thesis for Doctor of Philosophy, Cornell University.

**Webb**, Sidney *and* Beatrice. English local government, [1689-1835,] from the Revolution to the Municipal Corporations Act. [v. 1,] The parish and the county. N. Y., Longmans, Green & Co., 1906. 25+664 p. O. cl., *$4 net.

First of five or six volumes which will deal respectively with the structure and function of local government in England. In the first three volumes consideration will be restricted to the constitutional form and the administrative procedure of the various kinds of local governing authorities, of which the parish and the county here considered, are practically ubiquitous forms. There are three indices: of subjects, authors and others persons; and places. Authors have also written "Industrial democracy," "Co-operative movement in Great Britain," etc.

**Weir**, Sally Royce. Hot Springs, past and present. Hot Springs, N. C., [Sally Royce Weir,] 1906. c. 25 p. front. pl. 16°. (Address pubs. for price.)

**Wheeler**, C: Kirkland. Hundredth century philosophy. Bost., Press of J. H. West Co., 1906. c. 5-171 p. diagr., 16°, cl., *$1 net.

**Whiting**, Lilian. The land of enchantment: from Pike's Peak to the Pacific; with il. from photographs. Bost., Little, Brown & Co., 1906. c. 12+347 p. O. cl., **$2.50 net.

The author depicts the scenic marvels and the resources and development of life in the great Southwest. Chapter headings: With Western stars and sunsets; Denver the beautiful; The picturesque region of Pike's Peak; Summer wanderings in Colorado; The Colorado pioneers; The surprises of New Mexico; The story of Santa Fé; Magic and mystery of Arizona; The petrified forest and the meteorite mountain; Los Angeles, the spell-binder; Grand Canyon, the carnival of the gods.

**Whitney**, Anne. Poems. Bost., [Anne Whitney,] [priv. print.,] 1906. c. 171 p. D. cl.

**Wilcox**, *Mrs.* Ella Wheeler. New thought pastels: [poems.] Holyoke, Mass., E. Towne, [1906.] c. 7-45 p. por. 12°, cl., 30 c.

**Williams**, C. F. Abdy. The story of organ music; il. in photogravure. N. Y., Scribner, [imported,] 1906. 300 p. 12°, (Music story ser.) cl., *$1.25 net.

**Wilson**, Floyd Baker. Through silence to realization; or, the human awakening. N. Y., R. F. Fenno & Co., [1906.] c. 6-190 p. D. cl., $1.

Papers on practical metaphysics, by the author of "Paths to power," etc. *Contents:* What is a thought? The silence; The dawning of light; If thine eye be single; Reward; Mental images; Color in life; Overcoming; Are you ready? Joy, always joy; The dominant ego; Like produces like; Spiritual knowledge; The goal; Destiny; Shakespeare's Puck considered metaphysically; Admiration, the herald of hope; Hope, a vibration of the subconscious; Realization, hope's master creation.

**Wilson**, W: Rob. Anthony. Comrades three. N. Y., Appleton, 1906. c. 9+248 p. col. il. O. cl., †$1.50.

The events of the story date back nearly two hundred years. Two orphan boys come from old France to live with their uncle in Quebec. He has them taught woodcraft, hunting, fishing and canoeing by a young trapper, the three becoming firm friends. The uncle turns out an unscrupulous man, who is carrying on secret intrigues with the British, who are threatening a descent on Quebec. He fears his nephews have found him out and has them kidnapped by an Indian. In their new surroundings many remarkable things happen, the ending being quite a surprise.

**Wit** and humor of the physician: a collection from various sources classified under appropriate subject headings. Phil., George W. Jacobs & Co., [1906. O.] c. 2-218 p. por. nar. S. (Wit and humor ser.) cl., **80 c. net.

Anecdotes in many cases culled at first hand from physicians. Some of the headings are: Some neat replies; Humors of the profession; Peculiar cases; The ignorant patient; Hospital anecdotes, etc.

**Witthaus**, Rudolph August. The medical student's manual of chemistry. 6th ed. N. Y., William Wood & Co., 1906. c. 14+820 p. il. 8°, cl., *$4 net.

**Wollstonecraft**, Mary, [*Mrs.* Mary Wollstonecraft Godwin.] Mary Wollstonecraft's original stories; with 5 il. by W: Blake; with an introd. by E: Verrall Lucas. N. Y., Oxford University Press, (Amer. Branch,) 1906. 88 p. 16°, cl., 90 c.

Reprint of some moral tales designed to cure the faults of the young by reason, first published in 1791.

**Wood**, J: W. The church in San Francisco, how it suffered from fire, what can be done to rebuild it. N. Y., Domestic and Foreign Missionary Society of the Protestant Episcopal Church, [1906.] 15+1 p. il. map, O. pap., gratis.

**Woodhouse**, S. C. Too good to live: a story of two children; with 21 col. pictures by Olive Allen. N. Y., Thomas Whittaker, [1906.] 6-89 p. T. cl., 50 c.

## ORDER LIST.

HENRY ALTEMUS CO., 507-513 Cherry St., Philadelphia.

Bicknell, Blitzen the conjurer..... 50
Comstock, An unintentional patriot.... 50
Deland, Miss Appolina's choice..... 50
Douglas, An Easter lily..... 50
Gibson, Herm and I..... 50
James, The cat and the mouse..... 50
——, The enchanted castle..... 50
——, The jeweled sea..... 50

HENRY ALTEMUS CO.—*Continued.*

James, The magic jaw bone..... 50
——, The man elephant..... 50
Jenks, A magician for one day..... 50
——, The prince and the dragons..... 50
——, The rescue syndicate..... 50
——, Romero and Julietta..... 50
——, Timothy's magical afternoon.... 50
Johnson, Senator Sorghum's primer of politics..... .....50 c.; $1.00

AMERICAN ACADEMY OF POLITICAL AND SOCIAL SCIENCE, Station B, Philadelphia.

American Academy of Political and Social Science, Woman's work and organizations..... $1.00

AMERICAN BAPTIST PUBLICATION SOCIETY, 1630 Chestnut St., Philadelphia.

Robertson, Keywords in the teaching of Jesus..... .....net, 50

AMERICAN SCHOOL OF HOME ECONOMICS, Chicago.

Cotton, Care of children. (Address pubs. for price.)

AMERICAN TRACT SOCIETY, 150 Nassau St., New York.

Beecher, The teaching of Jesus concerning the future life..... 75

ANGEL GUARDIAN PRESS, 92 Ruggles St., Boston.

McCarthy, Voices from Erin..... 1.00

D. APPLETON & Co., 436-438 Fifth Ave., New York.

Abendschein, The secret of the old masters..... .....net, **1.00
Austin, Uncle Sam's children..... †1.00
Barbour, Four a-foot..... †1.50
Frothingham, Running the gauntlet... †1.50
Jackson, Sunlight and shadow..... †1.50
Laughlin, The complete home.....net, **1.25
Miles, Fifty-two more stories for boys. 1.50
——, Fifty-two more stories for girls.. 1.50
Moore, Memoirs of my dead life...net, **1.50
Taggart, Miss Lochinvar's return..... †1.50
Thwing, History of higher education in America..... .....net, **3.00
Wilson, Comrades three..... †1.50

A. C. ARMSTRONG & SON, 3-5 W. 18th St., New York.

Cairns, Christianity in the modern world..... .....net, **1.25
McFadyen, Prayer of the Bible..... 1.75

AUGUSTANA BOOK CONCERN, Rock Island, Ill.

Lövgren, Church history for the use of schools and colleges..... 1.50

HENRY CAREY BAIRD & Co., 810 Walnut St., Philadelphia.

Dieterichs, On friction, lubrication, fats, and oils..... ..... 1.25

BEST REPORTING Co., 100 William St., New York.

Best, Insurance reports, annual ed. (Address pubs. for price.)

BOBBS-MERRILL Co., 9 W. Washington St., Indianapolis, Ind.

Baker, The court jester..... †1.25
——, Young people in old places..... †1.25
Bonner, Rich men's children..... †1.50
Dunham, The golden goblin..... †1.25
Strang, In Clive's command..... †1.50

BOERICKE & TAFEL, 1011 Arch St., Philadelphia.

American homœopathic pharmacopœia, 8th ed., enl.....$2.50; 3.50

BRENTANO'S, 5-9 Union Sq., New York.

Reynolds, "Thalassa!"..... ..... †$1.50
Viereck, A game at love, and other plays..... ..... ..... 1.25

BREWERS PRINTING HOUSE, Louisville, Ky.

Cooke, The two tariff systems compared. (Address pubs. for price.)

M. C. BUCKEY, Fort Worden, Wash.

Buckey, Instruction of gunners of mortar batteries..... ..... 1.00

BURRE PUBLISHING Co., 275 Fifth Ave., New York.

Shotland, Restdale..... ..... 1.50

BURROWS BROS. Co., 133 Euclid Ave., Cleveland, O.

Douglas, Old France in the new world, 2d ed..... ..... 2.50

H. M. CALDWELL Co., 208-218 Summer St., Boston.

Bridgman, Seem-so's..... ..... 75
Clifford, Polly..... ..... 1.25

CARNEGIE INSTITUTION OF WASHINGTON, Washington, D. C.

Stevens, Studies in spermatogenesis, pt. 2..... ..... 25

CARPENTER & MOREHOUSE, Amherst, Mass.

Hallock, Hallock-Holyoke pedigree and collateral branches in the United States..... ..... ..... 50

CATHOLIC STANDARD AND TIMES PUB. Co., 211 S. 6th St., Philadelphia.

Daly, Canzoni: poems..... 1.00

CHIEF PUBLISHING Co., 45 Centre St., New York.

O'Reilly, How to become a fireman, 3d ed..... ..... 25

C. W. CLOSE, 120 Birch St., Bangor, Me.

Close, Phrenopathy, 4th ed..... 1.00

COLUMBIA PLANOGRAPH Co., Washington, D. C.

Colorado, Revised Colorado brand book. (Address pubs. for price.)

W. B. CONKEY Co., 351 Dearborn St., Chicago.

Senn, Tahiti, the island paradise..... 1.50

THOMAS Y. CROWELL & Co., 426 W. Broadway, New York.

Johnson, Beastly rhymes..... 1.00

CUMBERLAND PRESS, Nashville, Tenn.

Axtell, *comp.*, Superintendent's handbook, 1907..... ..... 35
——, Teacher's handbook, 1907..... 35

MRS. LOUISA C. F. CURTIS, 145 W. 36th St., New York.

Curtis, The violin solo, and other stories..... ..... ..... 75

H. O. DAVIS, Chicago.

Davis, One thousand pointers for stock raisers..... ..... ..... 3.00

DAVIS PRESS, Worcester, Mass.

Rose, Copper work..... 1.50

GEORGE W. DILLINGHAM CO., 119 W. 23d St., New York.

Dodge, The hat and the man..... 75

OLIVER DITSON CO., 150 Tremont St., Boston.

Esposito, Early Italian piano music, $1.50; $2.50

DODD, MEAD & CO., 372 Fifth Ave., New York.

Futrelle, Chase of the golden plate.... †1.25
Maeterlinck, The swarm.....net, **1.20
Peck, Twenty years of the Republic, 1885-1905..... ..... .....net, **2.50
Singleton, Rome as described by great writers..... ..... .....net, **1.60

DOMESTIC AND FOREIGN MISSIONARY SOCIETY OF THE PROTESTANT EPISCOPAL CHURCH, New York.

Wood, The church in San Francisco, how it suffered from fire..... gratis

R. R. DONNELLEY & SONS CO., [Lakeside Press,] 140-146 Monroe St., Chicago.

Silvani, The strange story of Ahrinziman..... ..... ..... 1.12

ELLA LORAINE DORSEY, 2121 California Ave., N. W., Washington, D. C.

Dorsey, Pocahontas..... ..... 25

E. P. DUTTON & CO., 31 W. 23d St., New York.

Hobson, Porcelain..... .....net, *3.50
Murray, The high road of empire..net, *5.00

EATON & MAINS, 150 Fifth Ave., New York.

International Sunday school lessons, Lesson handbook, 1907..net, *20 c.; net, *25
Superintendent's helper, 1907.....net, *25

EDUCATIONAL PUBLISHING CO., 50 Bromfield St., Boston.

Chadwick, Jack the giant killer..... 30

EDWARDS & BROUGHTON, Raleigh, N. C.

Davis, Some facts about John Paul Jones..... ..... ..... gratis

PAUL ELDER & CO., Van Ness Ave., cor Bush St., San Francisco.

Mumford, *and others*, The altogether new cynic's calendar of revised wisdom for 1907.....net, **75
Southworth, One hundred and one Mexican dishes..... .....net, **50

DR. AARON EMBER, Baltimore, Md.

Ember, The pluralis intensivus in Hebrew..... ..... ..... 40

J. OSCAR EMRICH, 426 Bakewell Bldg., Pittsburg, Pa.

Digby, Rules regulating the practice of the state and federal courts sitting at Pittsburgh, etc..... 10.00

R. F. FENNO & CO., 18 E. 17th St., New York.

Wilson, Through silence to realization. 1.00

FIELD COLUMBIAN MUSEUM, Chicago.

Riggs, Carapace and plastron of *Basilemys sinuosus*, a new fossil tortoise from the Laramie beds of Montana..... ..... ..... 50

EDWARD P. FOSTER, Cincinnati.

Foster, Ro: a scientific language..... 10

WILLIAM E. FOSTER, Providence, R. I.

Foster, The point of view in history.. gratis

FRANKLIN & ESTY, South Bethlehem, Pa.

Franklin *and* Esty, Dynamo laboratory manual..... ..... ..... $1.75

JOHN W. FREESE, Cambridge, Mass.

Freese, Freese families, 1749-1800. (Address pubs. for price.)

FUNK & WAGNALLS CO., 44-60 E. 23d St., New York.

Bell, Lectures upon the mechanism of speech..... ..... .....net, **1.00
Kleiser, How to speak in public....net, **1.25

J. H. FURST CO., Baltimore, Md.

Schneider, The prose style of Richard Rolle of Hampole..... 1.00

JAMES SMITH GARLAND, 27 Kilby St., Boston.

Garland, Massachusetts clerk's calendar..... ..... ..... 1.00

GEM PUBLISHING CO., Providence, R. I.

Hilsebusch, Thorough course of rectifying and compounding (liquors)... 2.00

GEORGE ADVERTISING CO., New York.

De Shon, Money getters. (Address pubs. for price.)

ELLBRIDGE T. GERRY, 258 Broadway, New York.

Gerry, The office of the dead. (Address pub. for price.)

GINN & CO., 29 Beacon St., Boston.

Blodgett, Second reader and Third reader....2d reader, 35 c.; 3d reader. 45
Fletcher, Arthurian material in the chronicles..... ..... ..... 1.50

GLOBE SCHOOL BOOK CO., 474 W. Broadway, New York.

Greenwood, Common school arithmetic. 60

HAMMOND PUBLISHING CO., LTD., Lansing, Mich.

Hemans, History of Michigan..... 90

HARPER & BROS., Franklin Sq., New York.

Dunne, Dissertations by Mr. Dooley... 1.50
Rosebery, Lord Randolph Churchill, net, **2.25
Wallace, Autobiography of Lew Wallace, 2 v.....net, *5.00

HARRISBURG PUBLISHING CO., Harrisburg, Pa.

Fennsylvania, Common school laws, rev..... ..... ..... gratis

D. C. HEATH & CO., 120 Boylston St., Boston.

Racine, Les plaideurs..... 30

PRESS OF F. J. HEER, 57 E. Main St., Columbus, O.

Spencer, Phases of royal government in New York, 1691-1719..... 1.00
——, Constitutional conflict in provincial Massachusetts..... ..... 1.00

HERRICK BOOK & STATIONERY CO., 903 15th St., Denver, Col.

Smith, Outlines of United States history..... 25

HERTEL, JENKINS & CO., 110 W. Jackson Boulevard, Chicago.

Dickens, Charming children of Dickens' stories..... $1.25

HINDS, NOBLE & ELDREDGE, 31-35 W. 15th St., New York.

Gerson *and* Hix, History primer..... 50

HENRY HOLT & CO., 29 W. 23d St., New York.

Beebe, The log of the sun.....net, **6.00
Johnson, Four centuries of the Panama canal.....net, **3.00
Lucas, The friendly town..... 1.50

MRS. I. M. HOUCK, Tiffin, O.

Houck, Modern drawn work..... 75

HOUGHTON, MIFFLIN & CO., 4 Park St., Boston.

Cook, The higher study of English, net, **1.00
Foster, Practice of diplomacy as illustrated in the foreign relations of the United States.....net, **3.00
Genung, Hebrew literature of wisdom in the light of to-day.....net, **2.00
Shakespeare, Complete dramatic and poetic works, Cambridge ed.....$3; 7.50
Shaler, From old fields.....net, **3.00

GEORGE W. JACOBS & CO., 1216 Walnut St., Philadelphia.

Wit and humor of the physician..net, **80

JENNINGS & GRAHAM, 220 W. 4th St., Cincinnati.

Fitchett, Ithuriel's spear..... 1.50
Neely, South America: a mission field. net, *35

JUDGE CO., 225 Fourth Ave., New York.

Caricature, new ed..... 1.25

LAIRD & LEE, 263 Wabash Ave., Chicago.

Krausz, A B C of motoring..... 2.00
——, Complete automobile record.50 c.; 1.00

JOHN LANE CO., (The Bodley Head,) 67 Fifth Ave., New York.

Eastwick, The art of thinking....net, *50
Rhoades, Out of the silence.....net, *50

LEA BROS. & CO., 706-708 Sansom St., Philadelphia.

Attfield, Chemistry: general, medical and pharmaceutical, 19th ed..... 2.50
Kiepe, Materia medica and therapeutics. 1.00
Stenhouse *and* Ferguson, Pathology, general and special..... 1.00

LEMCKE & BUECHNER, 11 E. 17th St., New York.

Viëtor, Shakespeare's pronunciation: a Shakespeare reader.....net, *1.20

LIBRARY PRINTING PLANT, [University of Michigan,] Ann Arbor, Mich.

Value of English to the practising engineer..... gratis

J. B. LIPPINCOTT CO., Washington Sq., Philadelphia.

Benson, Paul: a modern love story... †$1.50
Black, Eating to live.....net, **1.50
Goldsmith, Vicar of Wakefield, Caradoc Press ed.net, *$6; net, *$12; net, *20.00

LITTLE, BROWN & CO., 254 Washington St., Boston.

Abbot, Syllogistic philosophy or prolegomena to science, 2 v.....net, **5.00
Harrison, The stars and stripes, and other American flags.....net, **3.00
Waller, Through the gates of the Netherlands.....net, **3.00
Whiting, The land of enchantment.net, **2.50

LONGMANS, GREEN & CO., 91-93 Fifth Ave., New York.

Creighton, Heroes of European history. 50
Creighton, Life and letters of Mandell Creighton, new cheaper ed., 2 v..net, *3.50
Dowson *and* Larter, Producer gas..net, *3.00
Du Bose, The soteriology of the New Testament.....net, **1.50
Fournier d' Albe, The electron theory, net, *1.50
Gardner, Letters to a god child on the catechism and confirmation..... 1.00
Graham *and* Newmarch, A song-garden for children..... 1.00
Hill, Letters of George Birkbeck Hill, net, *3.50
Hobson, Helouan: an Egyptian health resort..... 1.00
Irving, Life of Judge Jeffreys.....net, *2.50
Ishbel, The old roof-tree: letters...net, *1.50
Joyce, Ancient Irish music..... 1.00
——, Grammar of the Irish language, reissue..... 30
——, Smaller social history of ancient Ireland.....net, *1.25
Lang, Homer and his age.....net, *3.50
Mackail, Select epigrams from the Greek anthology, new ed., rev....net, *4.00
Maud, Preparation for confirmation, net, *90
Nevill, Reminiscences.....net, *4.20
Pickering, The basket of fate..... 1.50
Smith, Patrollers of Palestine.....net, *3.00
Somerville *and* Ross, Some Irish yesterdays..... 1.50
Webb, English local government, 1689-1835, v. 1.....net, *4.00

LOTHROP, LEE & SHEPARD CO., 93 Federal St., Boston.

Brooks, Dorothy Dainty in the city..... †1.00
——, Randy's loyalty..... †1.00
Douglas, Helen Grant in college..... †1.25

MCCLURE, PHILLIPS & CO., 44-60 E. 23d St., New York.

Brady, Revoltionary fights and fighters. †1.50
Foster, Skat manual.....net, **1.25
Hopper, Caybigan..... †1.50

A. C. McClurg & Co., 215-221 Wabash Ave., Chicago.

Eliot, Romola, 2 v.....net, *$3.00
Hulbert, Pilots of the Republic (North America).....net, *1.50

Omar Khayyám, Rubâiyât.....net, *1.50
Poole *and* McFadden, The babies' hymnal.....net, *1.25

McGraw Publishing Co., 114 Liberty St., New York.

McAllister, Alternating current motors, net, *3.00
Houston *and* Kennelly, Elementary electro-technical series, 10 v., per v., net, *$1; per set, net, *10.00

A. D. Maclachlan, 502 Boylston St., Boston.

Bigelow, Modern language notes..... 35

Macmillan Co., 66 Fifth Ave., New York.

Abbott, Silanus the Christian.....net, *2.60
Acton, Lectures on modern history, net, *3.25
Bible, New Testament, Apocalypse of St. John.....net, *3.50
———, St. Paul's Epistles to the Ephesians.....net, *2.50
Blackman, The making of Hawaii, new ed.....net, **2.50
Brandes, Main currents in xixth century literature, 6 v., per v., net, *$1.75; per set, 10.00
Brunton, Collected papers on circulation and respiration, 1st ser.....net, *2.50
Cunynghame, On the theory and practice of art enameling upon metals.net, *2.00
Emerson, Representative men.....net, *25
——, Works, vs. 1-3.....ea., 80 c.; 1.25
Frazer, Adonis Attis Osiris.....net, *3.25
Fullerton, Introduction to philosophy, net, *1.60
Gosse, History of English literature of the 18th century, (1660-1780,) price changed to net, *1.50
Grierson, Children's tales from Scottish ballads.....net, *2.00
——, The children's book of Edinburgh.....net, *2.00
Harmer *and* Shipley, Cambridge natural history, v. 1.....net, *4.25
Hill, Harvard College.....net, *2.00
Hobart, Elementary principles of continuous current dynamo design..... 3.00
Irwin, Random rhymes and odd numbers.....net, **1.50
Lock *and* Child, Trigonometry for beginners.....net, *60
Marzials, Molière.....50 c.; 1.00
Molesworth, Jasper: a story for children..... 1.50
Paul, History of modern England, in 5 v., v. 5.....per v., net, *$2.50; per set, net, *12.50
Schofield, English literature from the Norman conquest to Chaucer.....net, *1.50
Tregarthen, Life story of a fox...net, **2.00

Madrid Historical Society, (C. L. Lucas,) Madrid, Ia.

Lucas, The Milton Lott tragedy..... 25

Mayhew Publishing Co., 92-100 Ruggles St., Boston.

Talbot, Merrill..... $1.00

Ezra Meeker, Omaha, Neb.

Meeker, The ox team..... 1.00

Military Historical Society of Massachusetts, Boston.

Military Historical Society, Petersburg, Chancellorsville, Gettysburg.. 2.50

Moffat, Yard & Co., 31 Union Sq., New York.

Masson, The Von Blumers.....net, **1.50

Neale Publishing Co., 431 11th St., Washington, D. C.

Mason, Public life and diplomatic correspondence..... 3.50

North American Review, Franklin Sq., New York.

Straus, United States and Russia: their historical relations..... 50

J. Pease Norton, New Haven, Ct.

Norton, The economic advisability of inaugurating a national department of health..... gratis

I. & M. Ottenheimer, 661 W. Baltimore St., Baltimore, Md.

Hawks, Moonshine strategy..... 1.25

Oxford University Press, (Amer. Branch,) 91-93 Fifth Ave., New York.

Brereton, Feuilletons choisis..... 50
Dickens, Primitive and mediæval Japanese texts: v. 1, Translated into English; v. 2, Transliterated into Roman..... 6.75
Erasmus, Opus epistolarum Des. Erasmi Roterodami, v. 1..... 5.75
Fanshawe, Corydon..... 1.80
Fowler, Sentence analysis..... 40
George, New College (Oxford), 1856-1906..... 85
Hadow, Oxford treasury of English literature, v. 1..... 75
Hatch *and* Redpath, Concordance to the Septuagint, Supp., Facs. 2..... 4.00
Herbertson, Oxford geographies, in 3 v., v. 1..... 40
Jerram, Anglice reddenda, in 2 v., v. 1, 60 c.; v. 2, 75 c.; per set, 1.35
Kinglake, Eothen..... 90
Macleane, Reason, thought and language..... 6.00
Murray, *and others*, New English dictionary on historical principles, reissue in monthly parts (N. pt. of v. 7)..... 90
Musset, Poésies choisies..... 70
Pichon, Premières notions de vocabulaire et de lecture..... 40
Strong, Lectures on the method of science.....net, *2.50
Student's handbook to the university and colleges of Oxford..... 75
Wollstonecraft, Original stories..... 90

L. C. PAGE & CO., 200 Summer St., Boston.

Fisher, A woman alone in the heart of Japan..... .....$2.50; $6.00

PENN PUBLISHING CO., 923 Arch St., Philadelphia.

Carroll, The dress rehearsal..... 15
Hershey, The unexpected guest..... 15
Kaler, Among the fur traders..... †1.25
Kane, Dianthe's desertion..... 15
—, Her nephew-in-law elect..... 15
McIntyre, One girl in a thousand..... 15
—, Sketches, skits and stunts..30 c.; 50
—, The Bowery night school..... 15
—, The dime lunch..... 15
—, The swell cracksman..... 15
—, With John Paul Jones..... †1.25
McNaught, Christmas selections..30 c.; 50
Marble, The patriot..... 15
Morris, Instruction in real estate and fire insurance..... ..... 3.00
Parkinson, The Irish detective..... 15

PILGRIM PRESS, 14 Beacon St., Boston.

Buckham, Christ and the eternal order, net, *1.00
Hale *and* Hall, Nehemiah the builder.. 10
—, Story of David and Jonathan.... 10
—, Story of Solomon..... 10
Monday Club, Sermons on the International Sunday-school lessons for 1907, 32d ser..... 1.25

CHARLES H. POPE, Boston.

Pope, Merriam genealogy in England and America..... ..... 9.00

JAMES POTT & CO., 119 W. 23d St., New York.

Crouse, Algiers.....net, **$2; net, **4.00

PRESBYTERIAN BOARD OF PUBLICATION, Richmond, Va.

Stacy, Hand-book of prophecy....net, *60

PRESBYTERIAN COMMITTEE OF PUBLICATION, 214-216 N. 6th St., Richmond, Va.

Oehler, Cruise to the Orient..... 1.25
Phillips, The call of the home land, 35 c.; 50
Shearer, The Sermon on the Mount, net, *60

G. P. PUTNAM'S SONS, 29 W. 23d St., New York.

Bierer, Evolution of religions....net, **2.00
Browning, The last ride together, $1.75; $3; $4; Large pap. ed., limited, net, **5.00
Galsworthy, The man of property..... †1.50
Haydn, Dictionary of dates and universal information, rev. 24th ed., net, *$6; net, *9.00
Schuyler, Westward the course of empire..... ..... .....net, **1.25

THE QUEEN'S SHOP, Brookline, Mass.

Kennedy, Undine and our sylvan world, ed. limited. (Address pubs. for price.)

RAILROAD GAZETTE, 81-83 Fulton St., New York.

Fowler, Locomotive dictionary..... $6.00

MRS. L. H. REED, Logansport, Ind.

Reed, Fern leaves, and other musings. 75

FLEMING H. REVELL CO., 158 Fifth Ave., New York; 80 Wabash Ave., Chicago.

Cope, One hundred hymns you ought to know..... .....net, *1.50
Gordon, The doctor..... 1.50
Hillis, The fortune of the Republic, and other addresses..... ..... .net, *1.20
Howard, Prose you ought to know.net, *1.50

JOSEPH G. ROSENGARTEN, Philadelphia.

Rosengarten, Franklin and the University of Pennsylvania..... gratis

ROXBURGH PUBLISHING CO., Boston.

Gilliam, A victorious defeat..... 1.50
Mumma, Fallina..... ..... 1.00

RUMFORD PRESS, Concord, N. H.

Annals of the Hilton-McCurda family. gratis
Sinnett, Walter Merryman of Harpswell, Me., and his descendants..... 5.00

BENJAMIN H. SANBORN & CO., 120 Boylston St., Boston.

Shackford, First book of poetics..... 50

W. B. SAUNDERS CO., 925 Walnut St., Philadelphia.

McConnell, Pathology..... ..... 2.50

THEODORE SCHROEDER, 63 E. 59th St., New York.

Schroeder, What is criminally "obscene"?..... ..... ..... 10

SCOTT, FORESMAN & CO., 378-388 Wabash Ave., Chicago.

Bunyan, Pilgrim's progress..... 30
Dickens, A Christmas carol..... 30
Ruskin, Sesame and lilies..... 25
Twiss, Laboratory exercises in physics, rev. ed..... ..... 80

CHARLES SCRIBNER'S SONS, 153-157 Fifth Ave., New York.

Beard, Field and forest handy book.... 2.00
Emanuel, The dogs of war..... 1.25
Goddard, Deeper sources of the beauty and expression of music.....net, **1.25
Page, The coast of Bohemia.....net, **1.00
Smith, First forty years of Washington society..... .....net, **2.50
Stockton, The queen's museum, and other fanciful tales..... †1.50
Varney, The robin reader.....net, *35

CHARLES SCRIBNER'S SONS' Importations, 153-157 Fifth Ave., New York.

Baedeker, Palestine and Syria, 4th ed., enl..... ..... .....net, *3.60
Meryon *and* Stokes, Etchings of Charles Meryon..... .....net, *2.50
Molloy, Russian court in the 18th century, 2 v.....net, *6.00
Williams, The story of organ music, net, *1.25

JOHN L. SHROY, 1738 Diamond St., Philadelphia.

Shroy, Be a good boy, and other poems, net, *$1.25

A. J. SPEESE, 331 E. Chelten Ave., Germantown, Pa.

Speese, Story of Companies H, A and C, Third Pa. Cavalry, at Gettysburg, July 3, 1863..... gratis

FREDERICK A. STOKES CO., 333-341 Fourth Ave., New York.

Baily, Emma, Lady Hamilton.....net, *3.50
Cook, Betterment: individual, social and industrial..... .....net, **1.20
Everybody's cyclopædia..... ..... 75
Ghosts of my friends.....net, *50 c.; net, *$1; net, *1.50
Herrick, Poems..... .....net, *1.00
Holdich, Tibet the mysterious....net, **3.00
Kiss-o-graphs.net, *50 c.; net, *$1; net, *1.50
Knight errant of the nursery..... 2.00
Learned, Etiquette of New York to-day..... ..... .....net, **1.25
Marshall, An island story.....net, *2.50
Nicknames of my friends..net, *50 c.; net, *$1; net, *1.50
Steedman, The child's life of Jesus, net, *3.00

STREET & SMITH, 7th Ave. and 15th St., New York.

De Morgan, The outcast prince..... 10
Forbes, Fighting an unknown power... 10
Fitch, Saved by the enemy..... 15

ELIZABETH JONES TOWNE, Holyoke, Mass.

Wilcox, New thought pastels..... 30

UNITED STATES NAVAL INSTITUTE, Annapolis, Md.

Bieg, Naval boilers, 2d ed., rev..... 3.50

UNIVERSITY OF CALIFORNIA PRESS, Berkeley, Cal.

Gardner, Cytological studies in cyanophyceæ..... ..... ..... 1.00

UNIVERSITY OF CHICAGO PRESS, Chicago.

Manual of style.....net, *50
Owen *and* Goodspeed, Homeric vocabularies..... ..... .....net, *50

UNIVERSITY OF WISCONSIN, Madison, Wis.

Smiley, Latinitas and Ἑλληνισμος ..... 30

UNIVERSITY SOCIETY, 78 Fifth Ave., New York.

Library of natural history, 5 v. (Address pubs. for price.)

J. A. L. WADDELL, New Nelson Bldg., Kansas City, Mo.

Waddell, Engineering contracts..... gratis

E. WADDEY CO., Richmond, Va.

Newberry, Eagle oak, and other poems. 1.50

FREDERICK WARNE & CO., 36 E. 22d St., New York.

Walkey, Kidnapped by pirates..... 1.25

GEORGE F. WARREN, Ithaca, N. Y.

Warren, Apple industry of Wayne and Orleans counties, N. Y..... gratis

WASHINGTON AND LEE UNIVERSITY, Lexington, Va.

Villard, Self-criticism North and South..... ..... ..... gratis

SALLY ROYCE WEIR, Hot Springs, N. C.

Weir, Hot Springs, past and present. (Address pubs. for price.)

A. WESSELS CO., 43-45 E. 19th St., New York.

Pullen, Ethiopia in exile..... $1.50

JAMES H. WEST CO., 220 Devonshire St., Boston.

Wheeler, Hundredth century philosophy..... ..... .....net, *1.00

WESTMINSTER PRESS, 1319 Walnut St., Philadelphia.

Hills, New shafts in the old mine..... 75

WHITCOMB & BARROWS, Huntington Chamber, Boston.

Dodd, The healthful farmhouse...net, *60

JAMES T. WHITE & CO., 320 Fifth Ave., New York.

Derby, Conspectus of American biography..... ..... ..... 10.00

ANNE WHITNEY, Boston.

Whitney, Poems. (privately printed.)

THOMAS WHITTAKER, 2 Bible House, New York.

March, My friend the umbrella..... 50
Paret, Place and function of the Sunday school in the church.....net, *50
Woodhouse, Too good to live..... 50

W. A. WILDE CO., 120 Boylston St., Boston.

Houston, The young prospector..... †1.50

JOHN C. WINSTON CO., 1006 Arch St., Philadelphia.

Ellis, Lost in the forbidden land..... †1.00
Lindsay, Panama: the isthmus and the canal..... .....net, **1.00
Nitzsche, Official guide of the University of Pennsylvania..... 35

WILLIAM WOOD & CO., 51 Fifth Ave., New York.

Coleman, Syllabus of materia medica, 3d ed., rev.....net, *1.00
Einhorn, Diseases of the stomach, 4th ed., rev..... .....net, *3.50
Witthaus, Medical students' manual of chemistry, 6th ed.....net, *4.00

WORLD BIBLE HOUSE, 720 Chestnut St., Philadelphia.

Furey, Footprints of the world's history..... ..... ..... 2.50
Smyth, True stories about children of all nations..... ..... 1.00

# REFERENCE LIST OF NEW PUBLICATIONS

RECORDED IN

## NOVEMBER, 1906.

*This Reference List enters the books recorded during the month under* (1) *author, in* **Clarendon** *type, anonymous books having* **Clarendon** *type for the first word;* (2) *title in* Roman; (3) *subject-heading in* SMALL CAPS; (4) *name of series in Italics. The figures in parentheses are not the imprint date, but refer to the date of "The Publishers' Weekly" in which full title entry will be found and not to the day of publication, for which information should be sought in the full title entry thus indicated. Where not specified, the binding is cloth.*

Abbé (L') Daniel. Theuriet, A. 35 c. Holt.

ABYSSINIA, Africa.
Skinner, R. P. Abyssinia of to-day. *$3 net. Longmans.

Accident or murder? Coryell, J: R. 10 c. Street & S.

ACCIDENTS.
Morrow, A. S. Immediate care of the injured. *$2.50 net. Saunders.

Act of state in English law. Moore, W. H. *$3 net. Dutton.

Adam Bede. Eliot, G. 80 c.; $1.25. Macmillan.

**Adams, C: Fs., jr.**
Theodore Lyman (1833-1897) and Robert Charles Winthrop, jr., (1834-1905:) two memoirs. '06(N3) 8°, gratis. (priv. print.) C: F. Adams.

**Adams, R: Calmit.**
Legends of the Delaware Indians and picture writing. '06(N3) il. por. 8°, $2.50. Crane Co.

**Adams, W: Taylor, ["Oliver Optic."]**
The Yankee middy. '06(N17) D. (New medal lib.) pap., 15 c. Street & S.

**Addison, Jos.**
Selections; ed., with introd. and notes, by E: Bliss Reed. '06(N10) S. (English readings.) 75 c. Holt.

**—, and Steele, R:**
Essays from *The Spectator;* made by W. A. Lewis Bettany. '06(N3) por. 16°, (Red letter lib.) limp leath., $1; Bibelot ed., leath., $1.25. Caldwell.

**Ade, G:**
In pastures new. '06(N17) il. D. $1.25. McClure, P.

Admirable Miranda. Clark, P. L. (Add. pubs. for price.) Times and News-Letter.

Adventures in the great deserts. Hyrst, H. W. G. *$1.50 net. Lippincott.

Adventures in toyland. Hall, E. K. 50 c. Blackie.

Adventures on the great rivers. Stead, R: *$1.50 net. Lippincott.

AGENTS.
*See* **Principal and agent.**

AGRICULTURE.
Collins, T. B. New agriculture. $2. Munn.

**Aikman, Mrs. Louisa Susannah Wells.**
Journal of a voyage from Charlestown, S. C., to London, undertaken during the Am. Revolution by a daughter of an American loyalist, 1778. '06(N10) pors. facsims., 8°, (N. Y. Historical Society; The John Divine Jones fund ser. of histories and memoirs.) $2. N. Y. Hist. Soc.

**Alberton, Edn.**
Florida wilds: tales of adventure and romance. '06(N17) D. $1.50. Neale.

Alexander McBain, B.A. Teskey, A. M. $1.50. Revell.

**Alger, Horatio, jr.**
Young musician. '06(N17) D. †$1.25. Penn Pub. Co.

**Allanach, W:**
Elem. experimental magnetism and electricity. '06(N17) il. D. (Practical elem. science ser.) *$1.20 net. Longmans.

**Allen, Junius Mordecai.**
Rhymes, tales, and rhymed tales. '06(N3) 12°, $1. Crane.

**Allen, Philip Loring.**
America's awakening; the triumph of righteousness in high places. '06(N3) pors. D. *$1.25 net. Revell.

ALTERNATING CURRENTS.
Lamb, C. G. Alternating currents. *$3 net. Longmans.

American battleship in commission. Beyer, T: $1.50. Army and Navy Reg.

American commonwealth. Bryce, J. $2.40. J: D. Morris.

American girl. Christy, H. C. **$2.50 net. Moffat.

AMERICAN HISTORY.
*See* **United States.**

AMERICAN REVOLUTION.
Aikman, *Mrs.* L. S. W. Journal of a voyage from Charleston, S. C., to London in 1778. $2. N. Y. Hist. Soc.

American stationary engineering. Crane, W: E: $2. Derry-Collard.

American text-book of lithography. Henderson, G: K. $2.50. Levey.

America's awakening. Allen, P. L. *$1.25 net. Revell.

**Ames, Ma. Ann.**
From a New England woman's diary in Dixie in 1865. '06(N3) pors. D. *$1 net. Johnson Bkstore.

AMIEL, Henri Frédéric.
Hutton, J: A. Pilgrims in the region of faith: Amiel, Tolstoy, etc. 75 c. Jennings.

Among the fur traders. Kaler, J. O. †$1.25. Penn Pub. Co.

Amulet (The). Murfree, M. N. †$1.50. Macmillan.

AMUSEMENTS.
Beard, L. *and* A. B. Things worth doing and how to do them. $2. Scribner.

Animal paint book. Bennett, H: H. 50 c. Saalfield.

ANIMALS.
Coupin, H., *and* Lea, J: Romance of animal arts and crafts. *$1.50 net. Lippincott.

Velvin, E. Behind the scenes with wild animals. **$2 net. Moffat.

**Anson, Sir W: Reynell.**
Principles of the English law of contract and of agency in its relation to contract. 11th Eng. ed., 2d Am. copyright ed.; ed., with Am. notes, by Ernest W. Huffcut. '06(N3) O. $3. Oxford Univ.

**Anstruther, Eliz.**
Complete beauty book. '06(N3) il. D. **$1.25 net. Appleton.

ANTARCTIC REGIONS.
Scott, G. F. Romance of polar exploration. *$1.50 net. Lippincott.

APHORISMS.
Pulitzer, W. Cozy corner confidences. 75 c.; $1. Dodge.

*Appleton's business ser.* D. **$1.50 net. Appleton.
—Frendergast. Credit and its uses.

Applied electricity. Yorke, J. P. *$2.10 net. Longmans.

ARCHES.
Howe, M. A. Treatise on arches. $4. Wiley.

ARCHITECTURE.
Modern homes: 200 dwelling designs. 39 c. Daverman.

ARCTIC REGIONS.
Scott, G. F. Romance of polar exploration. *$1.50 net. Lippincott.

Are you a Bromide? Burgess, F. G. *50 c. net. B: W. Huebsch.

**Armitage, F. P.**
History of chemistry. '06(N10) D. *$1.60 net. Longmans.

**Arnold, Bennett.**
*See* Phillpotts, Eden.

**Arnold, Jos. Alfr.**
Guide for business corporations in the state of New York; with notes and forms. 2d ed., rev. and enl. '06(N3) O. $1.50; pap., $1.25. Baker, V. & Co.

*Arnold's science ser.* il. D. Longmans.
—Yorke. Applied electricity. *$2.10 net.

Around an old homestead. Huston, P. G. *$1.50 net. Jennings.

Around the Mediterranean. Ross, M. S. C. **$1.50 net. Grafton Press.

*Art galleries of Europe ser.* il. sq. O. *$1.25 net. Warne.
—National Gallery: Flemish school.

Asian carpet designs: 150 pls. pr. in col. by W. C. Grigg. '06(N17) f°, ed. limited, *$600 net. Lane.

ATHLETICS.
Public Schools Athletic League. Official hdbk. 10 c. Am. Sports.

Atlas and epitome of dentistry. Preiswerk, G. *$3.50 net. Saunders.

**Ault, Lena and Norman.**
Rhyme book. '06(N3) col. il. T. bds., 50 c. Warne.

Aunt Sarah, a mother of New England. Pratt, A. L. $1.50. Badger.

AUTOMOBILES.
Homans, J. E: Self-propelled vehicles. $2. Audel.

Avenging hour. Battersby, H. F. P. †$1.50. Appleton.

Awful airship. Robinson, C: 35 c. Blackie.

**Ayres, S: Gardiner, comp.**
Alumni record of Drew Theological Seminary, 1867-1905. '06(N10) forms, D. *$2.50 net. S: G. Ayres.

Babel and Bible. Delitzsch, F. *$1 net. Open Court.

BABYLONIA.
Delitzsch, F. Babel and Bible. *$1 net. Open Court.

**Bacon, Gorham.**
Manual of otology; introd. chap. by Clarence J: Blake. 4th ed., rev. and enl. '06 (N10) il. 12°, $2.25. Lea.

**Bailey, F: Randolph.**
Text-bk. of histology. 2d rev. ed. '06 (N17) il. 8°, *$3 net. Wood.

**Bain, J:, and Werner, Carl.**
Cigarettes in fact and fancy. '06(N17) front. 16°, $1.50. Caldwell.

**Baker, T. T.**
Color correct photography. '06(N17) 16°, pap., 50 c. Tennant.

BALBOA, Vasco Nuñez de.
Ober, F: A. Vasco Nuñez de Balboa. **$1 net. Harper.

**Baldwin, May.**
Dora: a high school girl. '06(N3) il. D. $1.50. Lippincott.

**Baltimore, Md.**
Rules for the conduct of business in the courts of Baltimore city, (incl. the orphans' court;) rev., comp. and indexed by G: Forbes. '06(N3) O. $3.50. Friedenwald.

**Barbier, Paul Jules, and Carré, Michel.**
Faust: lyric drama; music by C: Gounod. '06(N17) 8°, $1. Ditson.

**Barnes, Howard Turner.**
Ice formation; with special ref. to anchor ice and frazil. '06(N3) il. 12°, $3. Wiley.

**Barrett, Howard.**
Management of children. '06(N17) 8°, *$2 net. Dutton.

**Barron, Elwyn Alfr.**
Marcel Levignet. '06(N17) D. †$1.25. Duffield.

**Bass, W: L:**
Cane juice defecation, 1905; tr. by S. Fabián de Velasco. '06(N17) il. 8°, $3. S. F. de Velasco.

**Bates, Arlo.**
Talks on teaching literature. '06(N10) D. **$1.30 net. Houghton, M. & Co.

**Battersby, Harry Fs. Prevost.**
Avenging hour. '06(N3) D. †$1.50. Appleton.

**Beach, Elmer H:, ed.**
Tools of business: encyclop. of office equipment and labor saving devices. '06(N3) 8°, $2. Book-keeper.

Beached keels. Rideout, H: M. †$1.50. Houghton, M. & Co.

**Bean, Tarleton Hoffman.**
Catalogue of the fishes of Bermuda; with notes on a collection made for the Field Museum. '06(N10) il. 8°, (Field Columbian Museum pubs., Zoölogical ser.) pap., $1. Field Columbian Museum.

**Beard, C: Austin.**
Introd. to the English historians. '06(N17) 8°, *$3.25 net. Macmillan.

**Beard, Lina and Adelia B.**
Things worth doing and how to do them. '06(N17) il. D. $2. Scribner.

BEAUTY (*personal*).
Anstruther, E. Complete beauty book. **$1.25 net. Appleton.

**Beckman, Mrs. W:**
Unclean and spotted from the world. '06 (N3) il. 8°, $1.50. Whitaker & R.

**Beckwith, Clarence Augustine.**
Realities of Christian theology. '06(N10) D. **$2 net. Houghton, M. & Co.

**Beet, Jos. Agar, D.D.**
Manual of theology. '06(N10) O. *$2.75 net. Armstrong.

Beet sugar manufacture. Classen, H. *$3 net. Wiley.

**Bellamy, C: Jos.**
Wonder children: [stories.] '06(N3) il. D. †$1.50. Macmillan.

Bells of England. Raven, J. J. *$3 net. Dutton.

BENARES, India.
Havell, E. B. Benares, the sacred city. $3. Blackie.

**Bennett, Arnold.**
Hugo. '06(N17) D. $1.50. Buckles.

**Bennett, H: H.**
Animal paint book. '06(N3) obl. O. bds., 50 c. Saalfield.

**Bennett, J:**
Treasure of Peyre Gaillard. '06(N3) D. †$1.50. Century Co.

**Benson, E: F:**
House of defence. '06(N3) il. D. 50 c. Authors and Newspapers Assoc.

**Berkeley, Comyns, M.D.**
Hdbk. for midwives and maternity nurses. '06(N17) il. 16°, *$1.25 net. Keener.

BERMUDA.
Bean, T. H. Cat. of the fishes of Bermuda. $1. Field Columbian Museum.

Betty Wales, junior. Warde, M. †$1.25. Penn Pub. Co.

**Beutenmüller, W:**
Manual of American and European butterflies and moths reproduced in natural colors, with their common and scientific names. '06(N17) T. (Standard nature ser.) pap., 25 c. Funk.
Manual of common American and European insects reproduced in their natural colors, with their common and scientific names. '06(N17) T. (Standard nature ser.) pap., 25 c. Funk.

**Beyer, T:**
American battleship in commission as seen by an enlisted man, also many man-o'-war yarns. '06(N3) il. por. 12°, $1.50. Army and Navy Reg.

Beyond the rocks. Glyn, *Mrs.* E. S. †$1.50. Harper.

**Bible.** O. T. The Proverbs; tr. out of the original Hebrew. '06(N3) nar. T. (Thumb-nail ser.) leath., $1. Century Co.

BIBLE.
Endicott, M. Stories of the Bible. 3 v. ea., 60 c.; 40 c. Educ. Pub.
Geistweit, W: H: Young Christian and his Bible. 50 c. Bapt. Y. P. U.
Sanders, F. K., *and* Fowler, H: T. Outlines for the study of biblical hist. and literature. **$1.25 net. Scribner.
O. T.: Robinson, E. A., *and* Morgan, C: H Short studies of O. T. heroes. *50 c. net. Jennings.

BIBLE.—*Continued.*
O. T., Pentateuch: Rose, S. S. Maboh l' Chumosh, or Torah l'phi hataph. 25 c. S. S. Rose.
O. T., Psalms: Keble, J: The Psalter in English verse. $1; $1.25. Caldwell.

Bible studies for teacher training. Roads, C: *60 c. net. Jennings.

BIBLIOGRAPHIES.
Bible: Sanders, F. K., *and* Fowler, H: T. Outlines for the study of biblical hist. and literature. **$1.25 net. Scribner.
Books: United States catalog. Supplement: Books pub. 1902-1905. $12.50. H. W. Wilson.
Books: Whitaker, J., *and* sons, *comps.* Reference cat. of current [Eng.] literature, 1906. 2 v. *$5 net. Pub. Weekly.
Boys: Bowne, J. T., *comp.* Classified bibliog. of boy life and organized work with boys. 50 c.; 25 c. Y. M. C. A.
Child study: Bibliog. of child study for 1905. *25 c. net. Stechert.
Credit: Prendergast, W: A. Credit and its uses. **$1.50 net. Appleton.
England: Beard, C: A. Introd. to the Eng. historians. *$3.25 net. Macmillan.
Food adulteration: Richards, E. H. S. Food materials and their adulterations. *$1 net. Whitcomb.
Italian poetry: Ford, J. D. M. *and* M. A, *eds. and comps.* Romances of chivalry in Italian verse. **$2 net. Holt.
Japan: Hildreth, R: Japan as it was and is. 2 v. *$3 net. McClurg.
Rodd, *Sir* J. R. Rose leaf and apple leaf. *$1.50 net. T: B. Mosher.
Shakespeare, W: The tempest. *25 c. net. Macmillan.
U. S. navy: Harbeck, C: T:, *comp.* Contrib. to the bibliog. of the hist. of U. S. navy. **$6 net. Houghton, M. & Co.

**Bibliography** of child study for the year 1905. '06(N17) O. pap., *25 c. net. Stechert.

**Billings, B. F.**
Interest and time tables for bankers, brokers, merchants [etc.] '06(N17) 8°, leath. (Add. pubs. for price.) B. F. Billings.

**Billings, Fk., M.D., and Salisbury, Jerome H:, M.D.**
General medicine. '06(N10) il. 12°, (Practical medicine ser.) $1.25. Year Bk.

**Binns, W. Moore.**
First century of English porcelain. '06 (N17) il. 4°, *$12.50 net; large pap. ed., limited, *$25 net. Scribner.

BIOGRAPHY.
Morris, C: Men of affairs in New York [City.] $10. Hamersly.

BIOLOGY.
Hamaker, J: I. Compend of the principles of biology. $1.25. J. P. Bell.

Birch-tree fairy book. Johnson, C. †$1.75. Little, B. & Co.

**Bispham, Eliz. Casey.**
Short lesson talks on the Lord's prayer and the Ten commandments. '06(N3) D. **75 c. net. Jacobs.

**Black, Hugh, Rev.**
Listening to God; Edinburgh sermons. '06 (N3) D. *$1.25 net. Revell.

**Blackburn, Ivy Chambers, [Mrs. W. S. Blackburn.]**
In the toils of slavery. '06(N3) D. $1.25. I. C. Blackburn.

**Blodgett, I: Dimond, comp.**
Asahel Blodgett of Hudson and Dorchester, N. H., his Am. ancestors and his descendants. '06(N3) pors. 8°, $5.( Priv. pr.) T. R. Marvin.

BLODGETT FAMILY.
Blodgett, I: D., *comp.* Asahel Blodgett of Hudson and Dorchester, N. H., and his descendants. $5. T. R. Marvin.

**Boissonnade, P.**
Saint-Domingue à la veille de la Révolution et la question de la représentation coloniale aux Etats Généraux (Janvier, 1788-7 Juillet 1789.) '06(N17) O. hf. mor., *$2.25 net Stechert.

BONDS.
United States laws, statutes, etc., covering savings bank investments in bonds. gratis. N. W. Halsey.

Bonny Prince. Sewell, M. 35 c. Flanagan.

Book of English gardens. Gloag, M. R. *$2 net. Macmillan.

Book of music: [poems.] Gilder, R: W. **$1 net. Century Co.

Book of poems. Nesbit, W. D. $2. Bowman Pub.

BOOKKEEPING.
Goldman, H: Multiplex checking system. $5. Office Men's Record.

**Booth, Mrs. Maud Ballington Charlesworth.**
Twilight fairy tales. '06(N3) col. il. D. **$1.25 net. Putnam.

Boston cooking school cook book. Farmer, F. M. $2. Little, B. & Co.

BOTANY.
Elliott, G. F. S. Romance of plant life. *$1.50 net. Lippincott.

**Bowman, G: Ernest, comp.**
Gravestone records in the Ancient cemetery and the Woodside cemetery, Yarmouth, Mass. '06(N3) 8°, $1. Mass. Soc. Mayflower.

**Bowne, Jacob Titus, comp.**
Classified bibliography of boy life and organized work with boys. '06(N17) S. 50 c.; pap., 25 c. Y. M. C. A.

BOYS.
Bowne, J. T., *comp.* Classified bibliog. of boy life and organized work with boys. 50 c.; 25 c. Y. M. C. A.

**Bradley, Will.**
Peter Poodle, toy maker to the king. '06 (N17) col. il. Q. bds., **$1.50 net. Dodd.

**Brady, Catherine H.**
Old Grumpy's gold, and other stories. '06 (N3) por. 16°, $1. Reed Pub.

**Braeme, Charlotte M., ["Bertha M. Clay."]**
Wedded at dawn. '06(N17) D. (Bertha Clay lib.) pap., 10 c. Street & S.

**Brastow, Lewis Orsmond.**
Modern pulpit. '06(N3) 12°, **$1.50 net. Macmillan.

Breath of the runners. Mears, M. M. †$1.50. Stokes.

**Brebner, Percy Ja., ["Christian Lys."]**
Crucible of circumstances. '06(N10) il. D. $1.50. Warne.

**Breed, C: B., and Hosmer, G: L.**
Principles and practices of surveying. '06 (N3) 8°, $3. Wiley.

**Brereton, Captain F: Sadlier.**
Roger the bold. '06(N3) il. D. $1.50. Blackie.
With Roberts to Candahar. '06(N3) il. D. $1.50. Blackie.

BRIDGE (card game).
Dalton, W: Complete bridge. $1.25. Stokes.
Philip, C. H. Bridge for beginners. *25 c. net. Ulbrich.
Shelby, A. B. Bridge abridged. $1. Duffield.

**Brinton, Selwyn.**
Correggio. '06(N3) il. O. (Newnes art lib.) bds., $1.25. Warne.

**Brooke, L. Leslie, il.**
Golden goose. '06(N3) col. il. sq. O. (Children's books.) pap., 50 c. Warne.
Golden goose; [Also] The three bears. '06 (N3) col. il. sq. O. (Children's books.) bds., $1. Warne.

*Brooklyn Eagle lib.* Q. pap. Brooklyn Eagle.
—New York [City.] Charter. 50 c.
—Visitor's guide to Paris. 15 c.

**Browning, Philip Embury.**
*See* Gooch, Fk. Austin.

**Bryce, Ja.**
American commonwealth; ab. and rev. from 1st ed.; with historical app. Ed de luxe. '06(N3) pls. 8°, $2.40. J: D. Morris.

**Buckingham, Emma May.**
Modern ghost stories. '06(N10) 12°, $1. Fowler & W.

BUDDHA AND BUDDHISM.
Conway, M. D. My pilgrimage to the wise men of the East. **$3 net. Houghton, M. & Co.

Building mechanics' ready reference. Richey, H. G. *$1.50 net. Wiley.

**Bump, C: Weathers.**
His Baltimore Madonna, and other stories. '06(N10) front. 12°, *$1 net. Nunn.

Bunny Bright Eyes. Smith, L. R. 25 c. Flanagan.

BUONAROTTI, Michelangelo.
Gronau, G. Michael Angelo. $1.25. Warne.

**Burgess, Fk. Gelett.**
Are you a Bromide?; the sulphitic theory expounded and exemplified. '06(N10) S. *50 c. net. B: W. Huebsch.

**Burland, J. B. Harris-.**
Gold worshipers. '06(N17) il. D. †$1.50. G: W. Dillingham.

**Burnett, Mrs. Fes. Hodgson, [now Mrs. Stephen Townesend.]**
Queen Silver-Bell: [fairy tales.] '06(N3) col. il. sq. S. †60 c. Century Co.
Racketty-Packetty House: [fairy tales.] '06 (N3) col. il. sq. S. †60 c. Century Co.

**Burnham, Mrs. Clara Louise Root.**
Opened shutters. '06(N17) front. D. †$1.50. Houghton, M. & Co.

**Burrell, D: Ja.**
Evolution of a Christian. '06(N17) 12°, $1. Am. Tr.

BUSINESS.
Beach, E. H:, *ed.* Tools of business; office equipment. $2. Book-keeper.
Fowler, N. C., *jr.* Starting in life: what each calling offers boys and young men. **$1.50 net. Little, B. & Co.
Nixon, A., *and* Richardson, G: H. Secretarial work and practice. $1.50. Longmans.
Sullivan, J: J. Pennsylvania business law. $4. Accountancy.

**Busquet, R.**
Manual of hydraulics; tr. by A. H. Peake. '06(N10) diagrs., D. *$2.10 net. Longmans.

Buster Brown. *See* Outcault, R: F.

BUTTERFLIES.
Beutenmüller, W: Manual of Am. and European butterflies and moths reprod. in natural colors. 25 c. Funk.

**Byrne, Joan A., ed.**
Modern Greek fairy tales. '06(N10) il. D. 40 c. Flanagan.

**Cabot, Ella Lyman.**
Everyday ethics. '06(N3) D. $1.25. Holt.

CABOT, John.
Northmen (The), Columbus and Cabot, 985-1503: Voyages. **$3 net. Scribner.

**Caldecott, Randolph, il.**
Picture book, [No. 1;] cont. The diverting history of John Gilpin; The three jovial huntsmen; An elegy on the death of a mad dog. '06(N3) col. il. sq. T. bds., 50 c. Warne.
Picture book, [No. 2;] cont. The house that Jack built; Sing a song for sixpence; The queen of hearts. '06(N3) col. il. sq. T. 50 c. Warne.

*Caldwell's red letter lib.* por. 16°, $1; $1.25. Caldwell.
—Addison and Steele. Essays from *The Spectator.*
—Calverley. Verses and translations.
—Keble. The Psalter in English verse.
—Lamb. Last essays of Elia.

CALENDARS AND YEAR-BOOKS.
Knowles, F. M. Cheerful year book for the recording of engagements, accompanied by aphorisms. **$1.50 net. Holt.
Van Dyke, H: J. The friendly year. $1.25; $1.50. Scribner.

**California.** Codes as amended, 1905. In 4 v., annot. by Ja. M. Kerr. v. 1. '06(N10) O. shp., per set, $40. Bender-C.

CALIFORNIA.
Fairall, C: H. Criminal law and procedure. $7.50. Palm Law Bk.

**Call, Annie Payson.**
Every day living. '06(N3) D. **$1.25 net. Stokes.

**Calverley, C: Stuart.**
Verses and translations; introd. by Owen Seaman. '06(N3) por. 16°. (Red letter lib.) limp leath., $1; Bibelot ed., leath., $1.25. Caldwell.

CAMPING.
Summer camps for boys: organization and conduct. 25 c. Y. M. C. A.

Candle light: [poems.] Durston, *Mrs.* G. R. $1.25. Saalfield.

Cane juice defecation, 1905. Bass, W: L: $3. S. F. de Velasco.

CAPE COD, Mass.
Wilson, J. H. Glacial hist. of Nantucket and Cape Cod. **$2.50 net. Macmillan.

CAPITAL AND LABOR.
Labor, capital and the public. $1. A. R. Foote.

CARDBOARD WORK.
*See* Paper work.

*Carnegie Museum pubs.* f°, pap. Carnegie Museum.
—Douglass. Tertiary of Montana. $1.25.

**Carpenter, G: Rice.**
Rhetoric and English composition. '06 (N17) 12°, *$1.10 net. Macmillan.

CARPENTRY.
Richey, H. G. Building mechanics' ready reference. *$1.50 net. Wiley.

CARPETS.
Asian carpet designs. *$600 net. Lane.

**Carré, Michel.**
*See* Barbier, Paul Jules.

**Carter, Nick, pseud.**
*See* Coryell, J: Russell.

**Cartrie, Count Ambroise Toussaint de.**
Memoirs; introd. by Frédéric Masson. '06 (N17) il. 8°, *$5 net. Lane.

**Caspar's** guide and map of the city of Milwaukee. 7th ed., rev. '06(N17) maps, nar. S. pap., 25 c. Caspar.

**Casper, Leopold, M.D.**
Text-book of genito-urinary diseases, incl. functional sexual disorders in man; tr. and ed., with add., by C: W. Bonney. '06(N3) il. 8°, *$6 net. Blakiston.

CERAMICS.
Binns, W. M. First century of English porcelain. *$12.50 net; *$25 net. Scribner.

Certain delightful English towns. Howells, W: D. **$3 net. Harper.

Certain sonnets to Laura. Petrarch, F. $5. Marion Press.

**Chamberlain, Arth. H:, Mellish, Ida, and Dobbs, Ella V.**
Paper and cardboard construction for 3d and 4th grades. 2d ed. '06(N3) il. 12°, (Educative handwork manuals.) bds., 60 c. Whitaker & R.

**Chambers, Rob. W:**
Mountain-land. '06(N10) col. il. O. bds., **$1.50 net. Appleton.

**Chancellor, W: Estabrook.**
Washington word list; 10,000 standard words. '06(N17) D. *25 c. net; pap., *20 c. net. Macmillan.

CHARACTER.
Emerson, R. W. Friendship, and Character. $1. Century Co.

Charlatans (The). Taylor, B. L. †$1.50. Bobbs-M.

**Charles, Fes. Asa.**
Pardner of Blossom Range. '06(N3) D. †$1.50. Little, B. & Co.

**Chatterbox** [1906]; ed. by J. Erskine Clarke. '06(N3) il. Q. bds., $1.25; $1.75. Estes.

CHECKERS.
Heffner, A: J., *ed.* International match. subs., $5. Angel Press.

Cheerful year book. Knowles, F: M. **$1.50 net. Holt.

CHEERFULNESS.
Hubbard, *Mrs.* S. A. Religion of cheerfulness. *50 c. net. McClurg.

CHEMISTRY.
Armitage, F. P. Hist. of chemistry. *$1.60 net. Longmans.
Gooch, F. A., *and* Browning,, P. E. Outlines of qualitative chemical analysis. **$1.25 net. Wiley.
Long, J: H: Text-bk. of elem. analytical chemistry. *$2.50 net. Blakiston.
Townsend, C. F. Chemistry for photographers. 50 c. Tennant.

CHILDREN.
Barrett, H. Management of children. *$2 net. Dutton.
Bibliog. of child study for 1905. *25 c. net. Stechert.
Tuttle, G: M. Diseases of children. $2. Lea.

*Children's heroes ser.* il. 16°, 50 c. Dutton.
—Golding. Story of David Livingstone.
—Kelly. Story of Sir Walter Raleigh.
—Lang. Story of Captain Cook.

CHILDREN'S POETRY.
Ault, L. *and* N. Rhyme book. 50 c. Warne.
Durston, *Mrs.* G. R. Candle light. $1.25. Saalfield.
Hunter, R: Little pickles. 50 c. Blackie.
Perkins, L. F. Goose girl. $1.25. McClurg.
Richards, *Mrs.* L. E. H. The piccolo. $1. Estes.
Trimey, J: W: Complete version of Ye three blind mice. 50 c. Warne.

CHINA.
Thompson, R. W. Griffith John: story of 50 years in China. *$1.50 net. Armstrong.

**Chipman, W: Pendleton.**
*See* Ellis, E: Sylvester.

**Chisholm, Louey.**
Enchanted land. '06(N17) col. il. O. $3. Putnam.

CHRISTIAN LIFE.
Burrell, D: J: Evolution of a Christian. $1. Am. Tr.
Daniel, C. A. Das leben mit Christo. 35 c. Bickel.
Pell, E: L. The life worth while. $1. Harding.

CHRISTIANITY.
Gordon, G: A. Through man to God. **$1.50 net. Houghton, M. & Co.

**Christie, G. F.**
Round de ole plantation. '06(N3) col. il. Q. bds., $1. Blackie.

**Christie, W: Wallace.**
Furnace draft; its production and mechanical methods. 2d ed., rev. '06(N10) S. (Science ser.) bds., 50 c. Van Nostrand

**Christy, Howard Chandler.**
The American girl. '06(N17) col. il. sq. O. **$2.50 net, boxed. Moffat.

Chunda. Ladd, H. O. $1.25. Eaton & M.

**Church, Rev. Alfr. J:**
The Odyssey for boys and girls told from Homer. '06(N3) col. il. D. †$1.50. Macmillan.

CHURCH HISTORY.
O'Leary, De L. E. Apostolical constitutions and cognate documents. *30 c. net. Gorham.

Cigarettes in fact and fancy. Bain, J:, *jr.* $1.50. Caldwell.

CIRCUS.
Velvin, E. Behind the scenes with wild animals. **$2 net. Moffat.

City songs and country carols. Porter, T: F. $1.50. Badger.

CIVIL WAR (United States).
Reagan, J: H. Memoirs; with special ref. to Secession and the Civil War. $3. Neale.
Underwood, J: L. Women of the Confederacy. $2. Neale.
*See also* Partisan Rangers.

**Clark, Patty Lee.**
Admirable Miranda. '06(N17) 16°. (Add. pubs. for price.) Times and News-letter.

**Classen, H.**
Beet sugar manufacture; auth. tr. fr. the 2d Germ. ed. by W: T. Hall and G: M. Rolfe. '06(N3) 8°, *$3 net. Wiley.

**Clay, Bertha M., pseud.**
*See* Braeme, Ctte. M.

CLAY.
Ries. H. Clays: their occurrence, properties and uses. **$5 net. Wiley.

**Clement, Ernest Wilson, ed.**
*See* Hildreth, R:

CLOCKS AND WATCHES.
Grossman, J. *and* H. Lessons in horology. v. 1. $1.50. Keystone.

Club women of New York, 1906-'07. Roberts, I. B., *comp.* $3. Club Women of N. Y.

COAL.
Jevons, W: S. The coal question [in England.] *$3.25 net. Macmillan.

**Coggins, Herb. Leonard, comp.**
Knick knacks. '06(N17) il. S. bds., **50 c. net. Penn Pub. Co.

COLDS.
Conyngton, W: Colds, coughs and sore throats. $2. Ronald Press.

**Collins, T. Byard.**
New agriculture: popular outline of the changes which are revolutionizing the methods of farming and the habits of farm life. '06(N3) il. O. $2. Munn.

Colonel Crockett's co-operative Christmas. Hughes, R. †$1. Jacobs.

Colonial and state political history of Hertford Co., N. C. Winborne, B: B. $2. Edwards.

Color correct photography. Baker, T. T. 50 c. Tennant.

*Columbia Univ. geological ser.* 8°. Macmillan.
—Wilson. Glacial history of Nantucket and Cape Cod. **$2.50 net.

COLUMBUS, Christopher.
Northmen, Columbus and Cabot, 985-1503: Voyages. **$3 net. Scribner.

Comic sport and pastime. Wright, A. $1.50. Warne.

COMMANDMENTS.
Bispham, E. C. Short lesson talks on the Lord's prayer and Ten commandments. **75 c. net. Jacobs.

COMMERCE.
Graham, J., *and* Oliver, G: A. S. Foreign traders' dict. of terms and phrases in Eng., Germ., Fr. and Span. $1. Macmillan.

Compend of the principles of biology. Hamaker, J: I. $1.25. J. P. Bell.
Complete beauty book. Anstruther, E. **$1.25 net. Appleton.
Compromises of life. Watterson, H: $1.50. Duffield.
Concepts of philosophy. Ormond, A. T: *$4 net. Macmillan.
CONDUCT OF LIFE.
Call, A. P. Every day living. **$1.25 net. Stokes.
CONFEDERACY.
*See* Civil War.
Conferences on the moral philosophy of medicine. Gouley, J: W: S. $1.50. Rebman.
Confessions of a detective. Lewis, A. H: †$1.50. Barnes.
Confessions of a monopolist. Howe, F: C. *$1 net. Public Pub.
CONNECTICUT VALLEY.
Roberts, G: S. Historic towns of the Connecticut river valley. *$3.50 net. Robson.
CONSUMPTION.
Turner, W. P. Tuberculosis: its origin and extinction. $1. Macmillan.
CONTRACTS.
Anson, *Sir* W: R. Principles of the Eng. law of contract and of agency in its rel. to contract. $3. Oxford Univ.
**Conway, Moncure Dan.**
My pilgrimage to the wise men of the East. '06(N10) il. pors. O. **$3 net. Houghton, M. & Co.
**Conyngton, W:, M.D.**
Colds, coughs and sore throats: their cause, prevention and cure. '06(N3) 16°, $2. Ronald Press.
COOK, *Captain* James.
Lang, J: Story of Captain Cook. 50 c. Dutton.
COOKERY.
Farmer, F. M. Boston cooking school cook book. $2. Little, B. & Co.
**Copeland, Wa.**
*See* Robinson, C:
COPPER.
Knopf, A. Notes on the foothill copper belt of the Sierra Nevada. 15 c. Univ. of Cal.
**Corbin, C: L., comp.**
*See* New Jersey. Rules.
*Cornell studies in philosophy.* 8°. Macmillan.
—Talbot. Fundamental principle of Fichte's philosophy. *$1 net.
CORPORATIONS.
Arnold, J. A. Guide for business corporations in state of New York. $1.50; $1.25. Baker, V. & Co.
Corpus Christi. Vaughan, R. *$1.25 net. Longmans.
CORREGGIO, Antonio Allegri da.
Brinton, S. Correggio. $1.25. Warne.
**Coryell, J: Russell, ["Nick Carter."]**
Accident or murder? '06(N17) D. (Magnet lib.) pap., 10 c. Street & S.
Cost of locomotive operation. Henderson, G: R. $2.50. Railroad Gazette.
COUNTERPOINT.
*See* Harmony.
**Coupin, H., and Lea, J:**
Romance of animal arts and crafts: acc. of the spinning, weaving, sewing, [etc.] '06 (N3) il. O. *$1.50 net. Lippincott.
COURTS.
Baltimore, Md. Rules for the conduct of business in cts. $3.50. Friedenwald.
New Jersey. Rules of the courts. $5. Soney.
Cozy corner confidences. Pulitzer, W. 75 c.; $1. Dodge.
**Craddock, C: Egbert, pseud.**
*See* Murfree, Ma. Noailles.
**Crane, W: E:**
American stationary engineering. '06(N3) il. 8°, $3. Derry-Collard.
CREDIT.
Prendergast, W: A. Credit and its uses. **$1.50 net. Appleton.
CRIMINAL LAW.
Fairall, C: H. Criminal law and procedure of Cal. $7.50. Palm Law Bk.
**Crimmins, J: Dan.**
Irish-American historical miscellany; rel. largely to New York City and vicinity. '06(N3) (priv. print.) J: D. Crimmins.
**Cross, Mrs. J: W.**
*See* Eliot, George, *pseud.*
Crossing familiar paths. Fellers, J: E. 75 c. J: E. Fellers.
Crucible of circumstances. Brebner, P. J. $1.50. Warne.
Cruise of the "Firefly." Ellis, E: S. †75 c. Winston.
Crystal age. Hudson, W: H: *$1.50 net. Dutton.
CRYSTALLOGRAPHY.
Kraus, E: H: Essentials of crystallography. *$1.60 net. Wahr.
CUBA.
Grier, T: G. Letters from Cuba. (privately pr.) Wagner & H.
Rees, T: Spain's lost jewels: Cuba and Mexico. *$1 net. Ill. State Register.
**Curtis, Alice Turner.**
Little runaways. '06(N17) il. sq. D. †$1.25. Penn Pub. Co.
**Dalton, W:**
Complete bridge. '06(N3) D. $1.25. Stokes.
**Daniel, Rev. Carl Adolf.**
Das leben mit Christo. '06(N3) 12°, 35 c. Bickel.
**Dargan, J: Julius.**
School history of South Carolina. '06(N3) il. D. (Add. pubs. for price.) State Co.
**Dargan, Mrs. Olive Tilford.**
Lords and lovers, and other dramas. '06 (N10) D. **$1.50 net. Scribner.
**Davis, C: Gerard.**
How to design a yacht. '06(N10) il. f°, $2. Rudder.
**Davis, G: W.**
Shorthand simplied, revised and enlarged. '06(N17) 12°, $1.50. Bryant & Stratton, (Buffalo.)
**Davis, R: Harding.**
Farces: The dictator; The galloper; Miss Civilization. '06(N3) pors. O. **$1.50 net. Scribner.
**Day, G: E:**
A wilderness cry. '06(N17) il. D. $1.50. C. M. Clark.
**Deakin, Dorothy.**
"Georgie." '06(N3) front. D. †$1.50. Century Co.

**Defebaugh, Ja. Elliott.**
History of the lumber industry of America. v. 1. '06(N17) O. ¾ leath., $5, boxed. Am. Lumberman.

DELAWARE INDIANS.
Adams, R: C. Legends of the Delaware Indians and picture writing. $2.50. Crane Co.

**De Lee, Jos. Bolivar, M.D., Roehler, D., M.D., and Stowe, Herbert M., M.D., eds.**
Obstetrics. '06(N17) il. 12°, (Practical medicine ser.) $1.25. Year Bk.

**Delitzsch, Friedrich.**
Babel and Bible: three lectures on the significance of Assyriological research for religion; tr. fr. the German. '06(N10) il. por. O. bds., *$1 net. Open Court.

**Del Mar, Wa.**
The romantic East: Burma, Assam and Kashmir. '06(N17) il. 8°, *$2.75 net. Macmillan.

DELSARTE SYSTEM.
*See* Elocution.

Dem good ole times. Dooley, *Mrs.* J. H. $2. Doubleday, P.

DEMOCRACY.
Stickney, A. Organized democracy. $1. Houghton, M. & Co.

DENTISTRY.
*See* Teeth.

DERMATOLOGY.
*See* Skin.

DESERTS.
Hyrst, H. W. G. Adventures in the great deserts. *$1.50 net. Lippincott.

**Deussen, Paul.**
Outline of the Vedanta system of philosophy according to Shankara; tr. by J. H. Woods and C. B. Runkle. '06(N3) D. **$1 net. Grafton Press.

DEVONSHIRE, Eng.
Snell, F: J: North Devon. *$2 net. Macmillan.

DEWEES FAMILY.
La Munyan, *Mrs.* H. B. P. Dewees family. $3. W. H. Roberts.

DIAZ, Porfirio.
Tweedie, *Mrs.* A. Maker of modern Mexico, Porfirio Diaz. *$5 net. Lane.

**Dickens, C:**
Paul Dombey, from Dombey and son; abr. for use in schools. '06(N17) 16°, (Young folks' lib. of choice literature.) 50 c.; bds., 40 c. Educ. Pub.
Sketches of young couples. Remarque ed. '06(N3) por. 32°, 40 c.; 50 c.; leath., 75 c. to $1.50. Caldwell.

**Dickson, Harris.**
Gabrielle, transgressor. '06(N17) front. D. †$1.50. Lippincott.

Dictator (The). *See* Davis, R: H.

**Dietzgen, Jos.**
Positive outcome of philosophy: The nature of human brain work; Letters on logic; The positive outcome of philosophy; tr. by Ernest Untermann; with introd. by Anton Pannekoek; ed. by E. Dietzgen and J. Dietzgen, jr. '06(N3) D. (Internat. lib. of social science.) $1. Kerr.

**Dillow, Mrs. Ida Souers.**
Life within life; or, soul development. '06 (N10) 16°. (Add. pub. for price.) I. S. Dillow.

DISASTERS.
Linthicum, R:, *and* White, T. San Francisco earthquake horror; together with 12 chapters giving acct. of disasters from ancient times. $1.50. Van Sant.

**Dix, W: F:**
Face in the girandole. '06(N10) col. il. O. **$2 net, boxed. Moffat.

**Dobbs, Ella V.**
*See* Chamberlain, Arth. H:

Dog of Flanders. La Ramée, L. de. $2. Roycrofters.

**Dole, C: Fletcher, D.D.**
Hope of immortality: our reasons for it. '06(N10) D. (Ingersoll lectures, 1906.) **75 c. net. Crowell.

Dombey and son. *See* Dickens, C:

DOMESTIC ECONOMY.
Salmon, L. M. Progress in the household. **$1.10 net. Houghton, M. & Co.

DOMESTIC SCIENCE.
*See* Domestic economy.

**Donnell, Annie Hamilton.**
The very small person. '06(N3) il. D. †$1.25. Harper.

**Dooley, Mrs. Ja. H.**
Dem good ole times. '06(N3) il. Q. $2. Doubleday, P.

Dora: a high school girl. Baldwin, M. $1.50. Lippincott.

Dorothy. Sisson, S. E. $1.50. Jennings.

Doubloons. Phillpotts, E. †$1.50. McClure, P.

**Douglas, Amanda Minnie.**
Little girl in old Quebec. '06(N17) D. ("Little girl" ser.) †$1.50. Dodd.

**Douglass, Earl.**
Tertiary of Montana. '06(N10) f°, (Pub. of the Carnegie Museum.) pap., $1.25. Carnegie Museum.

DRAWING BOOKS.
Pig book for men, women and children. 75 c. Saalfield.

Dream of fair women. Tennyson, A., *Lord.* 10 c. O. Brewer.

Dreamer (The). Wright, P. G. $1. Asgard Press.

DREW THEOLOGICAL SEMINARY, Madison, N. J.
Ayres, S: G., *comp.* Alumni record, 1867-1905. *$2.50 net. S: G. Ayres.

**Dudevant, Mme. A. L. A.**
*See* Sand, George, *pseud.*

**Dunbar, Paul Laurence.**
Joggin' erlong. '06(N3) il. O. calico, **$1.50 net. Dodd.

DURHAM, *Earl of,* (John George Lambton.)
Reid, S. J. Life and letters of the first Earl of Durham, 1792-1840. 2 v. *$10 net. Longmans.

**Durston, Mrs. Georgia Roberts.**
Candle light. '06(N3) col. il. Q. bds., $1.25. Saalfield.

DUTCH REFORMED CHURCH.
*See* Reformed church.

**Dyer, T. F. Thiselton.**
Folk-lore of women as il. by legendary and traditionary tales, folk-rhymes, proverbial sayings, superstitions, etc. '06(N3) D. $1.50. McClurg.

DYNAMICS.
Ferry, E. S. Brief course in elem. dynamics, for students of engineering. $1.75. E. S. Ferry.

DYNAMOS AND MOTORS.
Shaw, H. B. Dynamo lab'y manual. v. 1, Direct current machinery. $1. H. B. Shaw.

*Eagle ser. of popular fiction.* D. pap., 10 c. Street & S.
—Howe. Price of jealousy.

EAR.
Bacon, G. Manual of otology. $2.25. Lea.

*Early church classics.* 16°. Gorham.
—O'Leary. Apostolical constitutions and cognate documents. *30 c. net.

EAST (The).
*See* **Orient.**

Ecce Orienti; or, rites and ceremonies of the Modern Essenes. National series 11. 4th ed. '06(N10) 16°, $2.50; leath., $3. Redding.

Economics of railroad construction. Webb, W. L. $2.50. Wiley.

Education of the artist. Hind, C. L. $2.50. Macmillan.

*Educative handwork manuals. See* Chamberlain, A. H:

**Edwards, W: Seymour.**
Through Scandinavia to Moscow. '06 (N17) il. pors. maps, D. **$1.50 net. Clarke.

**Ehrmann, Max.**
Poems. '06(N3) pls. 12°, $1.25. Viquesney.

ELECTRIC ENGINEERING.
Karapetoff, V. Electrical engineering lab'y notes. $2.60. Cornell Univ.

ELECTRICITY.
Allanach, W: Elem. experimental magnetism and electricity. *$1.20 net. Longmans.
Yorke, J. P. Applied electricity. *$2.10 net. Longmans.

**Eliot, George, [pseud. for Mrs. J: W. Cross.]**
Works. In 12 v. v. 5-8. '06(N3) il. 16°, (New century lib.) ea., $1; limp leath., $1.25. Nelson.
Adam Bede. '06(N17) 12°, (York lib.) 80 c.; leath., $1.25. Macmillan.
The Spanish gipsy; condensed and arr. for reading; with directions for interpretation by Lily Hoffner Wood Morse. '06 (N17) 16°, pap., *$1 net. Werner.

ELIOT, George.
Mottram, W: True story of George Eliot in relation to Adam Bede. *$1.75 net. McClurg.

*Elite lib. of modern humor.* S. 75 c. Carey-S.
—Kelly, *comp.* Irish bulls and puns.
—Vaughn, *comp.* 700 limerick lyrics.

**Elliott, G. F. Scott.**
Romance of plant life. '06(N3) il. O. *$1.50 net. Lippincott.

**Elliott, Mrs. J:**
*See* Howe, Maud.

**Ellis, Clara Spalding, comp.**
What's next; or, shall a man live again?; great question answered by 200 living Americans of prominence. '06(N3) D. $1.50. Badger.

**Ellis, E: Sylvester.**
From low to high gear. '06(N10) il. D. †$1.50. Estes.

**Ellis, E: Sylvester, and Chipman, W: Pendleton, D.D.**
Cruise of the "Firefly." '06(N3) il. D. (Up and doing ser.) †75 c. Winston.

ELOCUTION.
Hanson, J: W., *jr., ed.* Young folks' reciter: treatise on the Delsarte system; with sel. $1. Conkey.

**Emerson, Ralph Waldo.**
Friendship, and Character; with an essay on Emerson's personality by Emma Lazarus. '06(N3) nar. T. (Thumb-nail ser.) $1. Century Co.

EMIGRATION.
*See* **Immigration.**

Enchanted land. Chisholm, L. $3. Putnam.

ENCYCLOPAEDIAS.
New American comprehensive encyclop. 5 v. (Add. pubs. for price.) J. A. Hill & Co.

**Endicott, Myles.**
Stories of the Bible. '06(N17) 3 v. il. 16°, ea., 60 c.; bds., 40 c. Educ. Pub.

ENGINES.
Moss, S. A. Elements of gas engine design. 50 c. Van Nostrand.

ENGLAND.
Beard, C: A. Introd. to the English historians. *$3.25 net. Macmillan.
Gloag, M. R., *and* Wyatt, K. M., *il.* Book. of English gardens. *$2 net. Macmillan.
Howells, W: D. Certain delightful English towns. **$3 net. Harper.
Hunt, W:, *and* Poole, R. L., *eds.* Political hist. of England. v. 4, From the accession of Richard II. to death of Richard III., (1377-1485.) *$2.60 net; set, *$28 net. Longmans.
Moore, W. H. Act of state in English law. *$3 net. Dutton.
Raven, J. J. Bells of England. *$3 net. Dutton.

ENGLISH HISTORY.
*See* **England.**

ENGLISH LANGUAGE.
Murray, J. A: H:, *and others, eds.* New English dict.; reissue in monthly parts. O. pt. of v. 7. 80 c. Oxford Univ.

ENGLISH LITERATURE.
Gosse, E. W: Modern Eng. literature. **$2.50 net. Stokes.
Hamlin, S. A. Pictures from Eng. literature. 60 c. Educ. Pub.

*English readings. See* Holt's.

EPITAPHS.
Bowman, G: E., *comp.* Gravestone records in the Ancient cemetery and the Woodside cemetery, Yarmouth, Mass. $1. Mass. Soc. Mayflower.
Rice, F. P., *comp.* Paxton, Mass., burial ground inscriptions, to 1849. $1. F. P. Rice.

**Erwin, W: Yancey.**
Original poems, rhymes and acrostics. '06 (N17) por. 16°, $1. W: Y. Erwin.

ESSAYS.
Addison, J., *and* Steele, R: Essays from *The Spectator.* $1; $1.25. Caldwell.

Essays of Elia. *See* Lamb, C:

ESSENES (Modern).
Ecce Orienti: rites and ceremonies of the Modern Essenes. $3. Redding.

Essentials of crystallography. Kraus, E: H: *$1.60 net. Wahr.

ETHICS.
Cabot, E. L. Everyday ethics. $1.25. Holt.
Fitch, M. H. Physical basis of mind and morals. $1. Kerr.

ETIQUETTE.
Hall, *Mrs.* F. M. H. Social usages at Washington. **$1 net. Harper.

EUROPE.
Ade, G: In pastures new. $1.25. McClure, P.
Visitor's guide to Paris and the principal cities and countries of Europe. 15 c. Brooklyn Eagle.

Everyday ethics. Cabot, E. L. $1.25. Holt.
Every day living. Call, A. P. **$1.25 net. Stokes.

EVOLUTION.
Haeckel, E. Last words on evolution. *$1 net. Eckler.

Evolution of a Christian. Burrell, D: J. $1. Am. Tr.

EXPLORERS.
Williams, A. Romance of early exploration. *$1.50 net. Lippincott.

EXPLOSIVES.
Weaver, E. M. Notes on military explosives. **$3 net. Wiley.

EYE.
Stevens, G: T: Treatise on the motor apparatus of the eyes. *$4 net. Davis.
Thorington, J. Retinoscopy (or shadow test) in determination of refractions at one meter distance. *$1.50 net. Blakiston.

Face in the girandole. Dix, W: F: **$2 net. Moffat.

**Fair, Alb.**
Steel square as a calculating machine. '06 (N17) il. nar. D. 50 c. Indust.

**Fairall, C: Howard.**
Criminal law and procedure of California, incl. the penal code. '06(N3) 8°, shp., $7.50. Palm Law Bk.

FAIRY TALES.
Bellamy, C: J. Wonder children. †$1.50. Macmillan.
Booth, *Mrs.* M. B. C. Twilight fairy tales. **$1.25 net. Putnam.
Burnett, *Mrs.* F. H. Queen Silver-Bell.—Racketty-Packetty House. ea., †60 c. Century Co.
Chisholm, L. Enchanted land. $3. Putnam.
Byrne, J. A., *ed.* Modern Greek fairy tales. 40 c. Flanagan.
Johnston, C., *ed.* Birch-tree fairy book. †$1.75. Little, B. & Co.

Falsche prophet (Der). Grimm, A. F. W 85 c. Antigo.

**Fanning, J: T:**
Practical treatise on hydraulic and water-supply engineering rel. to North America. 16th rev. and enl. ed. '06(N3) il. tabs., O. $5. Van Nostrand.

FARCES.
*See* Plays.

Farm wind-breaks and shelter-belts. Green, S: B. 25 c. Webb.

**Farmer, Fannie Merritt.**
Boston cooking-school cook book; rev. with 125 new recipes. '06(N3) il. D. $2. Little, B. & Co.

**Farrow, G: E:**
Pixie Pickles. '06(N3) col. il. f°, bds., $1.50. Warne.

Faust. *See* Barbier, P. J.

**Felch, Ralph Pillsbury and Julia Eliz.**
Practical touch-typewriting instructor. Double keyboard ed. '06(N10) il. 4°, complete ed., $1; abridged ed., 50 c. R. P. Felch.

**Fellers, J: Elmer.**
Crossing familiar paths: coll. of notes, comments, and suggestions. '06(N17) por. 12°, 75 c. J: E. Fellers.

**Fenn, G: Manville.**
'Tention: a story of boy-life during the Peninsular war. '06(N3) il. O. $1.50. Lippincott.

**Ferry, Ervin Sidney.**
Brief course in elementary dynamics, for students of engineering. '06(N3) il. 8°, $1.75. E. S. Ferry.

FICHTE, Immanuel Hermann v.
Talbot, E. B. Fundamental principle of Fichte's philosophy. *$1 net. Macmillan.

*Field Columbian Museum pubs., Geological ser.* 8°, pap. Field Columbian Museum.
—Springer *and* Slocom. Hypsocrinus, a new genus of crinoids from the Devonian. 50 c.

*Field Columbian Museum pubs., Zoological ser.* 8°, pap. Field Columbian Museum.
—Bean. Catalogue of the fishes of Bermuda. $1.

FINE ARTS.
Hind, C. L. Education of the artist. $2.50. Macmillan.
Whitcomb, I. P. Young people's story of art. $2. Dodd.

**Finnemore, J:**
Jack Haydon's quest. '06(N3) col. il. O. $1.50. Lippincott.

FIRST AID (*to the injured.*)
*See* Accidents.

First book in Latin. Inglis, A. J. *60 c. net. Macmillan.

First century of English porcelain. Binns, W. M. *$12.50 net; *$25 net. Scribner.

FISH AND FISHING.
Bean, T. H. Cat. of the fishes of Bermuda. $1. Field Columbian Museum.

**Fitch, Michael Hendrick.**
Physical basis of mind and morals. '06 (N3) D. (Internat. lib. of social science.) $1. Kerr.

**Fitzhugh, Percy Keese.**
Story of General Richard Montgomery. '06 (N17) il. D. (Young folks' colonial lib.) 40 c. McLoughlin.

**Fleming, W: H.**
Slavery and the race problem in the South; with special ref. to Georgia: address. '06(N3) por. O. bds., Special large pap. ed., $1. Estes.

Florida wilds. Alberton, E. $1.50. Neale.
Flossy's play-days. Hall, *Mrs.* F. M. H. †75 c. Estes.

Folk-lore of women. Dyer, T. F. T. $1.50. McClurg.

FOOD.
King, J: B. S. Pract. observations upon the chemistry of food and dietetics. $1. Blakely.

FOOD ADULTERATION.
Richards, E. H. S. Food materials and their adulterations. *$1 net. Whitcomb.

**Forbes, G:, comp.**
*See* Baltimore, Md. Rules for conduct of business in the cts.

**Ford, Jeremiah Denis Matthias and Mary A., eds. and comps.**
Romances of chivalry in Italian verse: selections. '06(N17) D. **$2 net. Holt.

Foreign traders' dictionary of terms and phrases. Graham, J. $1. Macmillan.

FORESTS AND FORESTRY.
Defebaugh, J. E. Hist. of the lumber industry of America. v. 1. $5. Am. Lumberman.

Forty lessons in physics. McMullen, L. B. $1.25. Holt.

**Foss, Ashley Fs.**
Hand-book and manual of physiography for teachers and pupils. '06(N3) 8°, pap., 25 c. Neeves.

Four thousand French idioms. Marchand, C: M., *ed.* $1.25. Brentano's.

**Fowler, C: H:, Bp.**
Missionary addresses. '06(N17) O. *$1 net. Jennings.

**Fowler, H: Thatcher.**
*See* Sanders, Fk. Knight.

**Fowler, Nathaniel Clark, jr.**
Starting in life: what each calling offers ambitious boys and young men. '06 (N17) il. O. **$1.50 net. Little, B. & Co.

**Fox, J:, jr.**
Knight of the Cumberland. '06(N10) col. il. D. †$1. Scribner.

FRANCE.
Cartrie, *Count* de. Memoirs: [war of La Vendée.] *$5 net. Lane.

Frank Merriwell's mascot. Standish, B. L. 15 c. Street & S.

FRANKLIN, Benjamin.
Two hundredth anniversary of the birth of B: Franklin: celebration by the commonwealth of Mass. and the city of Boston, Jan. 17, 1906. gratis. Boston City Council.

FRENCH LANGUAGE.
La Bédollière, É. G. de. Histoire de la Mère Michel et de son chat. 30 c. Am. Bk.
Marchand, C: M., *ed.* Four thousand Fr. idioms, gallicisms and proverbs. $1.25. Brentano's.
Sand, G: La petite Fadette. 35 c. Heath.
Theuriet, A. L' Abbé Daniel. 35 c. Holt.

**Friedrich-Friedrich, Emmy v.**
*See* Rhoden, Emma v., *pseud.*

Friendly year. Van Dyke, H: J. $1.25; $1.50. Scribner.

FRIENDSHIP.
Emerson, R. W. Friendship, and Character. $1. Century Co.

From a New England woman's diary in Dixie in 1865. Ames, M. A. *$1 net. Johnson Bkstore.

From low to high gear. Ellis, E: S. †$1.50. Estes.

**Fulton, E:**
Rhetoric and composition. '06(N10) D. $1. Holt.

Fundamental principle of Fichte's philosophy. Talbot, E. B. *$1 net. Macmillan.

FURNACES.
Christie, W: W. Furnace draft. 50 c. Van Nostrand.

FURNITURE.
Hessling, E., *ed.* Louis XVI. furniture in the Louvre. $13.40. Hessling.
Hessling, W., *ed.* Louis XVI. style in cabinet making and decorative sculpture work in France, Germany, Austria and Italy. $12. Hessling.

Future in America. Wells, H. G: **$2 net. Harper.

Gabrielle, transgressor. Dickson, H. †$1.50. Lippincott.

**Gale, Zona.**
Romance Island. '06(N17) col. il. D. †$1.50. Bobbs-M.

**Gallinger, Jacob Harold.**
*See* United States. *Congress.* Vindication of the Am. soldier.

Galloper (The). *See* Davis, R: H.

GAMES.
Humphreys, J. Laugh and learn: nursery games. 50 c. Blackie.

GARDENS AND GARDENING.
Gloag, M. R., *and* Wyatt, K. M. Book of English gardens. *$2 net. Macmillan.

**Garman, C: E:**
*See* Studies in philosophy and psychology.

GAS-ENGINES.
*See* Engines.

Gates of flame. Hobbs, R. R. $1.50. Neale.

**Geistweit, W: H:**
Young Christian and his Bible. '06(N3) 12°, (Sacred lit. course.) 50 c. Bapt. Y. P. U.

GENEALOGY.
Hammond, O. G. Genealogy in the library. gratis. J. B. Clarke.

GENERATIVE ORGANS.
Cooper, L. Text-book of genito-urinary diseases. *$6 net. Blakiston.

GENITO-URINARY DISEASES.
*See* Generative organs.

GEODESY.
*See* Surveying.

**George, H:, jr.**
Romance of John Bainbridge. '06(N17) D. †$1.50. Macmillan.

GEORGIA.
Fleming, W: H. Slavery and the race problem in the South; with ref. to Ga. $1. Estes.

"Georgie." Deakin, D. †$1.50. Century Co.

**Gerard, W: Ruggles.**
Some Virginian Indian words. '06(N17) 8°, gratis. New Era Print.

GERMAN LANGUAGE.
Grimm, A. F. W. Der falsche prophet. 85 c. Antigo.
Mosher, W: E. Willkommen in Deutschland: ein lehrbuch für das zweite jahr. 75 c. Heath.

GERMANY.
Howard, B. E. German empire. **$2 net. Macmillan.

GHOSTS.
Buckingham, E. M. Modern ghost stories. $1. Fowler & W.

**Gilbert, Lady J:**
*See* Mulholland, Rosa.

ETHICS.
Cabot, E. L. Everyday ethics. $1.25. Holt.
Fitch, M. H. Physical basis of mind and morals. $1. Kerr.

ETIQUETTE.
Hall, *Mrs.* F. M. H. Social usages at Washington. **$1 net. Harper.

EUROPE.
Ade, G: In pastures new. $1.25. McClure, P.
Visitor's guide to Paris and the principal cities and countries of Europe. 15 c. Brooklyn Eagle.

Everyday ethics. Cabot, E. L. $1.25. Holt.
Every day living. Call, A. P. **$1.25 net. Stokes.

EVOLUTION.
Haeckel, E. Last words on evolution. *$1 net. Eckler.

Evolution of a Christian. Burrell, D: J. $1. Am. Tr.

EXPLORERS.
Williams, A. Romance of early exploration. *$1.50 net. Lippincott.

EXPLOSIVES.
Weaver, E. M. Notes on military explosives. **$3 net. Wiley.

EYE.
Stevens, G: T: Treatise on the motor apparatus of the eyes. *$4 net. Davis.
Thorington, J. Retinoscopy (or shadow test) in determination of refractions at one meter distance. *$1.50 net. Blakiston.

Face in the girandole. Dix, W: F: **$2 net. Moffat.

**Fair, Alb.**
Steel square as a calculating machine. '06 (N17) il. nar. D. 50 c. Indust.

**Fairall, C: Howard.**
Criminal law and procedure of California, incl. the penal code. '06(N3) 8°, shp., $7.50. Palm Law Bk.

FAIRY TALES.
Bellamy, C: J. Wonder children. †$1.50. Macmillan.
Booth, *Mrs.* M. B. C. Twilight fairy tales. **$1.25 net. Putnam.
Burnett, *Mrs.* F. H. Queen Silver-Bell.—Racketty-Packetty House. ea., †60 c. Century Co.
Chisholm, L. Enchanted land. $3. Putnam.
Byrne, J. A., *ed.* Modern Greek fairy tales. 40 c. Flanagan.
Johnston, C., *ed.* Birch-tree fairy book. †$1.75. Little, B. & Co.

Falsche prophet (Der). Grimm, A. F. W 85 c. Antigo.

**Fanning, J: T:**
Practical treatise on hydraulic and water-supply engineering rel. to North America. 16th rev. and enl. ed. '06(N3) il. tabs., O. $5. Van Nostrand.

FARCES.
*See* Plays.

Farm wind-breaks and shelter-belts. Green, S: B. 25 c. Webb.

**Farmer, Fannie Merritt.**
Boston cooking-school cook book; rev. with 125 new recipes. '06(N3) il. D. $2. Little, B. & Co.

**Farrow, G: E:**
Pixie Pickles. '06(N3) col. il. f°, bds., $1.50. Warne.

Faust. *See* Barbier, P. J.

**Felch, Ralph Pillsbury and Julia Eliz.**
Practical touch-typewriting instructor. Double keyboard ed. '06(N10) il. 4°, complete ed., $1; abridged ed., 50 c. R. P. Felch.

**Fellers, J: Elmer.**
Crossing familiar paths: coll. of notes, comments, and suggestions. '06(N17) por. 12°, 75 c. J: E. Fellers.

**Fenn, G: Manville.**
'Tention: a story of boy-life during the Peninsular war. '06(N3) il. O. $1.50. Lippincott.

**Ferry, Ervin Sidney.**
Brief course in elementary dynamics, for students of engineering. '06(N3) il. 8°, $1.75. E. S. Ferry.

FICHTE, Immanuel Hermann v.
Talbot, E. B. Fundamental principle of Fichte's philosophy. *$1 net. Macmillan.

*Field Columbian Museum pubs., Geological ser.* 8°, pap. Field Columbian Museum.
—Springer *and* Slocom. Hypsocrinus, a new genus of crinoids from the Devonian. 50 c.

*Field Columbian Museum pubs., Zoological ser.* 8°, pap. Field Columbian Museum.
—Bean. Catalogue of the fishes of Bermuda. $1.

FINE ARTS.
Hind, C. L. Education of the artist. $2.50. Macmillan.
Whitcomb, I. P. Young people's story of art. $2. Dodd.

**Finnemore, J:**
Jack Haydon's quest. '06(N3) col. il. O. $1.50. Lippincott.

FIRST AID (*to the injured.*)
*See* Accidents.

First book in Latin. Inglis, A. J. *60 c. net. Macmillan.

First century of English porcelain. Binns, W. M. *$12.50 net; *$25 net. Scribner.

FISH AND FISHING.
Bean, T. H. Cat. of the fishes of Bermuda. $1. Field Columbian Museum.

**Fitch, Michael Hendrick.**
Physical basis of mind and morals. '06 (N3) D. (Internat. lib. of social science.) $1. Kerr.

**Fitzhugh, Percy Keese.**
Story of General Richard Montgomery. '06 (N17) il. D. (Young folks' colonial lib.) 40 c. McLoughlin.

**Fleming, W: H.**
Slavery and the race problem in the South; with special ref. to Georgia: address. '06(N3) por. O. bds., Special large pap. ed., $1. Estes.

Florida wilds. Alberton, E. $1.50. Neale.
Flossy's play-days. Hall, *Mrs.* F. M. H. †75 c. Estes.

Folk-lore of women. Dyer, T. F. T. $1.50. McClurg.

FOOD.
King, J: B. S. Pract. observations upon the chemistry of food and dietetics. $1. Blakely.

FOOD ADULTERATION.
Richards, E. H. S. Food materials and their adulterations. *$1 net. Whitcomb.
**Forbes, G:, comp.**
*See* Baltimore, Md. Rules for conduct of business in the cts.
**Ford, Jeremiah Denis Matthias and Mary A., eds. and comps.**
Romances of chivalry in Italian verse: selections. '06(N17) D. **$2 net. Holt.
Foreign traders' dictionary of terms and phrases. Graham, J. $1. Macmillan.
FORESTS AND FORESTRY.
Defebaugh, J. E. Hist. of the lumber industry of America. v. 1. $5. Am. Lumberman.
Forty lessons in physics. McMullen, L. B. $1.25. Holt.
**Foss, Ashley Fs.**
Hand-book and manual of physiography for teachers and pupils. '06(N3) 8°, pap., 25 c. Neeves.
Four thousand French idioms. Marchand, C: M., *ed.* $1.25. Brentano's.
**Fowler, C: H:, Bp.**
Missionary addresses. '06(N17) O. *$1 net. Jennings.
**Fowler, H: Thatcher.**
*See* Sanders, Fk. Knight.
**Fowler, Nathaniel Clark, jr.**
Starting in life: what each calling offers ambitious boys and young men. '06 (N17) il. O. **$1.50 net. Little, B. & Co.
**Fox, J:, jr.**
Knight of the Cumberland. '06(N10) col. il. D. †$1. Scribner.
FRANCE.
Cartrie, *Count* de. Memoirs: [war of La Vendée.] *$5 net. Lane.
Frank Merriwell's mascot. Standish, B. L. 15 c. Street & S.
FRANKLIN, Benjamin.
Two hundredth anniversary of the birth of B: Franklin: celebration by the commonwealth of Mass. and the city of Boston, Jan. 17, 1906. gratis. Boston City Council.
FRENCH LANGUAGE.
La Bédollière, É. G. de. Histoire de la Mère Michel et de son chat. 30 c. Am. Bk.
Marchand, C: M., *ed.* Four thousand Fr. idioms, gallicisms and proverbs. $1.25. Brentano's.
Sand, G: La petite Fadette. 35 c. Heath.
Theuriet, A. L' Abbé Daniel. 35 c. Holt.
**Friedrich-Friedrich, Emmy v.**
*See* Rhoden, Emma v., *pseud.*
Friendly year. Van Dyke, H: J. $1.25; $1.50. Scribner.
FRIENDSHIP.
Emerson, R. W. Friendship, and Character. $1. Century Co.
From a New England woman's diary in Dixie in 1865. Ames, M. A. *$1 net. Johnson Bkstore.
From low to high gear. Ellis, E: S. †$1.50. Estes.
**Fulton, E:**
Rhetoric and composition. '06(N10) D. $1. Holt.
Fundamental principle of Fichte's philosophy. Talbot, E. B. *$1 net. Macmillan.
FURNACES.
Christie, W: W. Furnace draft. 50 c. Van Nostrand.
FURNITURE.
Hessling, E., *ed.* Louis XVI. furniture in the Louvre. $13.40. Hessling.
Hessling, W., *ed.* Louis XVI. style in cabinet making and decorative sculpture work in France, Germany, Austria and Italy. $12. Hessling.
Future in America. Wells, H. G: **$2 net. Harper.
Gabrielle, transgressor. Dickson, H. †$1.50. Lippincott.
**Gale, Zona.**
Romance Island. '06(N17) col. il. D. †$1.50. Bobbs-M.
**Gallinger, Jacob Harold.**
*See* United States. *Congress.* Vindication of the Am. soldier.
Galloper (The). *See* Davis, R: H.
GAMES.
Humphreys, J. Laugh and learn: nursery games. 50 c. Blackie.
GARDENS AND GARDENING.
Gloag, M. R., *and* Wyatt, K. M. Book of English gardens. *$2 net. Macmillan.
**Garman, C: E:**
*See* Studies in philosophy and psychology.
GAS-ENGINES.
*See* Engines.
Gates of flame. Hobbs, R. R. $1.50. Neale.
**Geistweit, W: H:**
Young Christian and his Bible. '06(N3) 12°, (Sacred lit. course.) 50 c. Bapt. Y. P. U.
GENEALOGY.
Hammond, O. G. Genealogy in the library. gratis. J. B. Clarke.
GENERATIVE ORGANS.
Cooper, L. Text-book of genito-urinary diseases. *$6 net. Blakiston.
GENITO-URINARY DISEASES.
*See* Generative organs.
GEODESY.
*See* Surveying.
**George, H:, jr.**
Romance of John Bainbridge. '06(N17) D. †$1.50. Macmillan.
GEORGIA.
Fleming, W: H. Slavery and the race problem in the South; with ref. to Ga. $1. Estes.
"Georgie." Deakin, D. †$1.50. Century Co.
**Gerard, W: Ruggles.**
Some Virginian Indian words. '06(N17) 8°, gratis. New Era Print.
GERMAN LANGUAGE.
Grimm, A. F. W. Der falsche prophet. 85 c. Antigo.
Mosher, W: E. Willkommen in Deutschland: ein lehrbuch für das zweite jahr. 75 c. Heath.
GERMANY.
Howard, B. E. German empire. **$2 net. Macmillan.
GHOSTS.
Buckingham, E. M. Modern ghost stories. $1. Fowler & W.
**Gilbert, Lady J:**
*See* Mulholland, Rosa.

**Gilder, R: Watson.**
Book of music: [poems.] '06(N3) S. **$1 net. Century Co.

**Gilson, Roy Rolfe.**
Katrina. '06(N3) il. D. †$1.50. Baker & T.

Girl comrades. Heddle, E. F. $1.50. Blackie.

GIRLS
Christy, H. C. The American girl. **$2.50 net. Moffat.

GLACIERS.
Wilson, J. H. Glacial history of Nantucket and Cape Cod; [Also] Argument for a fourth centre of glacial dispersion in No. America. **$2.50 net. Macmillan.

**Gleag, M. R., and Wyatt, Kath. Montagu, il.**
Book of English gardens. '06(N17) il. 12°, *$2 net. Macmillan.

**Glyn, Mrs. Elinor Sutherland.**
Beyond the rocks. '06(N3) D. †$1.50. Harper.

Gold worshipers. Burland, J. B. H-. †$1.50. G: W. Dillingham.

Golden days of the Renaissance in Rome. Lanciani, R. A. **$5 net. Houghton, M. & Co.

Golden goose. *See* Brooke, L. L.

**Golding, Vautier.**
Story of David Livingstone. '06(N17) il. por. map, 16°, (Children's heroes ser.) 50 c. Dutton.

**Goldman, H:**
Multiplex checking system, to be known as the multi-check. '06(N3) 16°, $5. Office Men's Record.

**Gooch, Fk. Austin, and Browning, Philip Embury.**
Outlines of qualitative chemical analysis. '06(N3) 8°, **$1.25 net. Wiley.

Good fairy and the bunnies. Green, A. A. $1.50. McClurg.

**Goodrich, Alfr. J:**
Guide to memorizing music. '06(N10) 8°, pap., 60 c. Church.

Goose girl. Perkins, L. F. $1.25. McClurg.

**Gordon, G: Angier, D.D.**
Through man to God. '06(N3) D. **$1.50 net. Houghton, M. & Co.

**Gosse, Edm. W:**
Modern English literature. New rev. ed. '06(N3) pors. D. **$2.50 net. Stokes.

**Gouley, J: W: Severin, M.D.**
Conferences on the moral philosophy of medicine. '06(N3) 12°, $1.50 Rebman.

**Gounod, C:**
*See* Barbier, P. J.

**Graham, Alb. Adams, and others.**
Know your state: the land and township system of Ohio explained. '06(N10) fold. map, 8°, pap., 50 c. C: R. Martin.

**Graham, Ja., and Oliver, G: A. S.**
Foreign traders' dictionary of terms and phrases in English, German, French and Spanish. '06(N17) 12°, $1. Macmillan.

GRAVESTONES.
*See* Epitaphs.

**Gray, J: Thompson.**
A Kentucky chronicle. '06(N3) D. $1.50. Neale.

GREECE.
Howe, S: G. Letters and journals. v. 1, The Greek Revolution. **$3 net. Estes.

GREEK POETRY.
Munro, H. A. J. Translations into Latin and Greek verse. $2. Longmans.

**Green, Allen Ayrault.**
Good fairy and the bunnies. '06(N10) obl. O. bds., $1.50. McClurg.

**Green, S: Bowdlear.**
Farm wind-breaks and shelter belts, their formation and care. '06(N3) il. 12°, pap., 25 c. Webb.

**Greene, Arth. M., jr.**
*See* Spangler, H: Wilson.

**Gregory, Ma. Huston.**
Once upon a time: stories. '06(N3) 12°, $1.25. Gen. Pub.

**Grier, T: Graham.**
Letters from Cuba, by a son to his mother. '06(N3) il. 12°, (priv. pr.) Wagner & H.

**Grimm, Alb. Friedrich Wilhelm.**
Der falsche prophet. '06(N17) il. 16°, 85 c. Antigo.

**Grimm, Carl W:**
Simple method of modern harmony. 2d ed. '06(N10) 8°, $1.50. G. B. Jennings.

**Grinnell, G: Bird.**
Jack the young canoeman. '06(N3) il. D. †$1.25. Stokes.

**Gronau, Georg.**
Michael Angelo. '06(N3) il. O. (Newnes' art lib.) bds., $1.25. Warne.

**Grossman, Jules and Hermann.**
Lessons in horology; author. tr. by Ja. Allan, *jr.* v. 1. '06(N10) diagrs. 8°, $1.50. Keystone.

GUIDE-BOOKS.
*See* names of countries and places.

Guide to memorizing music. Goodrich, A. J: 60 c. Church.

**Guild, Marion Pelton.**
Semper plus ultra. '06(N17) 12°, 75 c. L. Stone.

**Gulick, Luther Halsey, M.D., ed.**
*See* Public Schools Athletic League.

GYNECOLOGY.
Woodall, P. H. Manual of osteopathic gynecology. $3.50. P. H. Woodall.

**Haeckel, Ernst.**
Last words on evolution; tr. fr. the 2d ed. by Jos. McCabe. '06(N3) D. *$1 net. Eckler.

**Haines, Alice Calhoun.**
*See* Mar, Alice.

**Hale, E: Everett, D.D.**
Man without a country. '06(N3) por. nar. T. (Thumb-nail ser.) leath., $1. Century Co.

**Hale, Helen.**
Where life is real. '06(N10) il. D. *$1 net. Jennings.

**Hall, Mrs. D: Prescott.**
*See* Hall, *Mrs.* Flo. Marion Howe.

**Hall, Edith King.**
Adventures in toyland. New ed. '06(N3) il. sq. O. 50 c. Blackie.

**Hall, Mrs. Flo. Marion Howe, [Mrs. D: Prescott Hall.]**
Flossy's play-days. '06(N3) il. D. †75c. Estes.

Social usages at Washington. '06(N17) S. **$1 net. Harper.

**Hamaker, J: Irvin.**
Compend of the principles of biology. '06 (N10) il. por. 12°, $1.25. J. P. Bell.

**Hamlin, Sara A.**
Pictures from English literature. '06(N17) il. pors. 12°, 60 c. Educ. Pub.

**Hammond, Otis Grant.**
Genealogy in the library. '06(N17) 12°, pap., gratis. J. B. Clarke

**Hand, W: Harvey.**
Practical graded speller. '06(N3) 2 v., 16°, pap., *15 c. net. State Co.

Hand in red. Inspector Stark, *pseud.* 10 c. Street & S.

**Hanmer, Lee F., ed.**
*See* Public Schools Athletic League.

**Hanson, J: Wesley, jr., ed.**
Young folks' reciter; Delsarte system of physical culture and expression; with selections. '06(N3) il. 8°, $1. Conkey.

HAPPINESS.
Hodges, G: Pursuit of happiness. 75 c. Doubleday, P.

**Harbeck, C: T:, comp.**
Contribution to the bibliography of the history of the U. S. navy. '06(N3) Q. (privately pr.) **$6 net. Houghton, M. & Co.

**Hare, Christopher.**
A queen of queens and the making of Spain: [Isabella of Castile.] '06(N17) il. por. map, 8°, *$2.50 net. Scribner.

HARMONY.
Grimm, C. W: Simple method of modern harmony. $1.50. G. B. Jennings.
Macpherson, C: S. 350 exercises in harmony, counterpoint and modulation. *75 c. net. Schuberth.

Harold and Ada: poems. Heil, A. J. $1. Weldin.

**Harper, Olive.**
A millionaire's revenge. '06(N3) D. pap., 25 c. J. S. Ogilvie.

**Harrison, Frederic.**
Memories and thoughts: men—books—cities—art. '06(N3) 8°, **$2 net. Macmillan.

**Harwood, Nahum.**
Trip around the world. '06(N3) il. 8°, (Add. pubs. for price.) N. Harwood.

**Havell, E. B.**
Benares the sacred city: sketches of Hindu life and religion. '06(N3) il. O. $3. Blackie.

Hawaiian phrase book. '06(N17) 16°, 75 c. Hawaiian News.

**Hawtrey, Valentina.**
Romance of old wars. '06(N17) D. †$1.50. Holt.

Heart of things. Walker, H: M. $1. Segnogram.

***Heath's modern language ser.*** S. Heath.
—Mosher. Willkommen in Deutschland. 75 c.
—Sand. La petite Fadette. 35 c.

**Heddle, Ethel F.**
Girl comrades. '06(N3) il. O. $1.50. Blackie.

HEDGES.
Green, S: B. Farm wind-breaks and shelter-belts. 25 c. Webb.

**Heffner, August J., ed.**
International match: record of the [checker] games between Great Britain and the U. S., Boston, Mch. 14th-25th, 1905. '06 (N3) il. pors. 8°, subs., $5. Angel Press.

**Heil, Alb. Jos.**
Harold and Ada, and other poems. '06 (N3) 8°, $1. Weldin.

HELL.
Visscher, W: L., *and others.* Hell à la mode; drawings and stories. 25 c. Syndicate Pub. Co.

**Henderson, G: Keven.**
American text-book of lithography. '06 (N3) il. 16°, $2.50. Levey.

**Henderson, G: R.**
Cost of locomotive operation. '06(N3) diagrs., 8°, $2.50. Railroad Gazette.

Henry Esmond. *See* Thackeray, W: M.

*Heroes of American history.* D. **$1 net. Harper.
—Ober. Vasco Nuñez de Balboa.

HERTFORD CO., N. C.
Winborne, B: B. Colonial and state political hist. of Hertford Co. $2. Edwards.

**Hessling, Egon, ed.**
Louis XVI. furniture in the Louvre: documents; with 35 heliotype pls. with descriptive index and text in German. '06 (N3) portfolio, $13.40. Hessling.

**Hessling, Waldemar, ed.**
Louis XVI. style in cabinet making and decorative sculpture work in France, Germany, Austria and Italy; with comparisons of the contemporary styles in England and America: documents; with 8 heliotype pls. '06(N3) portfolio, $12. Hessling.

Hiawatha. *See* Longfellow, H: W.

Hidden man. Pidgin, C: F. 50 c. Mayhew.

HIGHER CRITICISM (*of the Bible.*)
Delitzsch, F. Babel and Bible. *$1 net. Open Court.

Highways and byways of the Mississippi valley. Johnson, C. **$2 net. Macmillan.

**Hildreth, R:**
Japan as it was and is; ed., with supp. notes, by Ernest Wilson Clement; introd. by W: Elliot Griffis. '06(N17) 2 v., il. maps, D. *$3 net. McClurg.

Hill-top girl. Smith, *Mrs.* E. T. $1.50. Lippincott.

**Hilts, Harold Ezra.**
*See* Ives, Howard Chapin.

**Hind, C. Lewis.**
Education of the artist. '06(N17) il. 8°, $2.50. Macmillan.

HINDUISM.
Deussen, P. Outline of the Vedanta system of philosophy according to Shankara. **$1 net. Grafton Press.
Havell, E. B. Benares, the sacred city: sketches of Hindu life and religion. $3. Blackie.

His Baltimore Madonna. Bump, C: W. *$1 net. Nunn.

**Hiscox, E: Thurston.**
Star book for ministers. 16th ed., rev. and enl. '06(N3) 16°, $1. Am. Bapt.

Histoire de la Mère Michel et de son chat. La Bédollière, E. G. de. 30 c. Am. Bk.

HISTOLOGY.
Bailey, F: R. Text-bk. of histology. *$3 net. Wood.
Stöhr, P. Histology. *$3 net. Blakiston.
Historic buildings of America. Singleton, E., *ed.* **$1.60 net. Dodd.
Historic towns of the Connecticut river valley. Roberts, G: S. *$3.50 net. Robson.
*Historical ser. for Bible students.* D. **$1.25 net. Scribner.
—Sanders *and* Fowler. Outlines for the study of biblical history and literature.
History of Henry Esmond, Esq. Thackeray, W: M. *25 c. net. Macmillan.
**Hobart, G: S., comp.**
*See* New Jersey. Rules.
**Hobbs, Roe Raymond.**
Gates of flame. '06(N17) D. $1.50. Neale.
**Hodges, G:, D.D.**
Pursuit of happiness. '06(N10) por. D. 75 c. Doubleday, P.
**Holding, J. N., comp.**
*See* North Carolina manual of laws.
**Holland, Clive.**
Things as seen in Japan. '06(N17) il. 16°, *75 c. net; leath., *$1 net. Dutton.
*Holt's English readings.* S. Holt.
—Addison. Selections. 75 c.
**Homans, Ja. E:**
Self-propelled vehicles. [5th ed., rev. and enl.] '06(N3) il. 8°, $2. Audel.
**Hope, Ascott Rob., pseud.**
*See* Moncrieff, Ascott Rob. Hope.
Hope of immortality. Dole, C: F. **75 c. net. Crowell.
HOROLOGY.
*See* Clocks and watches.
**Hoskins, Leander Miller.**
Text-bk. on hydraulics; incl. an outline of the theory of turbines. '06(N17) il. O. **$2.50 net. Holt.
**Hosmer, G: L.**
*See* Breed, C: B.
**Hough, Thdr., and Sedgwick, W: Thompson.**
Human mechanism: its physiology and hygiene, and the sanitation of its surroundings. '06(N3) il. D. $2.50. Ginn.
House of defence. Benson, E: F: 50 c. Authors and Newspapers Assoc.
How a man grows. Lathrop, J: R. T. *$1.25 net. Eaton & M.
How to appreciate music. Kobbé, G. **$1.50 net. Moffat.
How to design a yacht. Davis, C: G. $2. Rudder.
How to teach writing. Spencer, L. 10 c.; cops. for movement exercises, 5 c. Am. Bk.
**Howard, Burt Estes.**
German empire. '06(N3) 8°, **$2 net. Macmillan.
**Howe, F: Clemson.**
Confessions of a monopolist. '06(N3) D. *$1 net. Public Pub.
**Howe, Malverd Abijah.**
Treatise on arches; for engineers and students in technical schools. 2d ed., rev. and enl. '06(N3) diagrs., 8°, $4. Wiley.
**Howe, Maud, [Mrs. J: Elliott.]**
Price of jealousy. '06(N17) D. (Eagle ser.) pap., 10 c. Street & S.
**Howe, S: Gridley.**
Letters and journals; ed. by his daughter, Mrs. Laura E. Richards; with notes and pref. by Franklin B: Sanborn. [v. 1, The Greek Revolution.] '06(N17) por. map, O. **$3 net. Estes.
**Howells, W: Dean.**
Certain delightful English towns; with glimpses of the pleasant country between. '06(N3) il. O. **$3 net. Harper.
**Hrdlicka, Ales, [Alois Ferdinand.]**
Notes on the Pima [Indians] of Arizona. '06(N3) 8°, gratis. New Era Print.
**Hubbard, Mrs. Sara Anderson, [Mrs. Ja. M. Hubbard.]**
Religion of cheerfulness. '06(N10) nar. D. bds., boxed, *50 c. net. McClurg.
**Hudson, W: H:**
Crystal age: [a dream of the future.] '06 (N17) 12°, *$1.50 net. Dutton.
**Hughes, Rupert.**
Colonel Crockett's co-operative Christmas. '06(N3) D. boxed, †$1. Jacobs.
Hugo. Bennett, A. $1.50. Buckles.
**Hull, Ja. W., comp.**
Appeal to those bearing the name of Hull. '06(N10) 8°, pap., gratis. Newburgh Journal.
HULL FAMILY.
Hull, J. W., *comp.* Appeal to those bearing the name of Hull. gratis. Newburgh Journal.
Human mechanism. Hough, T. $2.50. Ginn.
**Hume, Harold Hardrada.**
The pecan and its culture. '06(N10) il. O. $1.25. Am. Fruit and Nut.
**Humphreys, Jennett.**
Laugh and learn: nursery lessons and nursery games. '06(N3) sq. O. 50 c. Blackie.
**Hunt, Rev. W:, and Poole, Reginald Lane, eds.**
Political history of England. In 12 v. v. 4, From the accession of Richard II. to the death of Richard III., (1377-1485,) by C: W: Chadwick Oman. '06(N17) maps, O. per v., *$2.60 net; per set, *$28 net. Longmans.
**Hunter, R:**
Little pickles: rhymes for children. '06 (N3) il. O. bds., 50 c. Blackie.
**Hurty, J: N.**
Life with health: text-bk. on physiology, hygiene, and sanitation. '06(N3) il. 12°, 60 c. R. K. Row.
**Huston, Paul Griswold.**
Around an old homestead: book of memories. '06(N3) il. sq. O. *$1.50 net. Jennings.
**Hutten, Baroness Bettina v.**
One way out. '06(N10) il. O. boxed, †$2. Dodd.
**Hutton, J: A.**
Pilgrims in the region of faith: Amiel, Tolstoy, Pater, Newman. '06(N3) il. 16°, 75 c. Jennings
HYDRAULIC ENGINEERING.
Busquet, R. Manual of hydraulics. *$2.10 net. Longmans.
Fanning, J: T: Pract. treatise on hydraulic and water-supply engineering rel. to water-works in No. America. $5. Van Nostrand.
Hoskins, L. M. Text-book on hydraulics. **$2.50 net. Holt.

HYGIENE.
Hough, T., *and* Sedgwick, W: T. Human mechanism. $2.50. Ginn.
**Hyne, C: J: Cutcliffe Wright.**
Trials of Commander McTurk. '06(N17) 12°, †$1.50. Dutton.
HYPSOCRINUS.
*See* Paleontology.
**Hyrst, H. W. G.**
Adventures in the great deserts. '06(N3) il. D. *$1.50 net. Lippincott.
ICE.
Barnes, H. T. Ice formation; with ref. to anchor ice and frazil. $3. Wiley.
ILLINOIS.
Milligan, H. W: Government of the people of Ill. $1.50. Hinds.
Sharp, K. I. Illinois libraries. pt. 1. $1. Univ. of Ill.
Smith, G: W. Student's hist. of Ill. $1.25. G: W. Smith.
Illustrious O'Hagan. McCarthy, J. H. †$1.50. Harper.
Immediate care of the injured. Morrow, A. S. *$2.50 net. Saunders.
IMMIGRATION.
Steiner, E: A. On the trail of the immigrant. *$1.50 net. Revell.
IMMORTALITY.
Dole, C: F. Hope of immortality. **75 c. net. Crowell.
Ellis, C. S., *comp.* What's next?; shall a man live again?: great question answered by 200 living Americans. $1.50. Badger.
In pastures new. Ade, G: $1.25. McClure, P.
In the toils of slavery. Blackburn, I. C. $1.25. I. C. Blackburn.
INDIA.
Conway, M. D. My pilgrimage to the wise men of the East. **$3 net. Houghton, M. & Co.
Indian boys and girls. Mar, A. †$1.50. Stokes.
INDIANS.
Gerard, W: R. Some Virginian Indian names. gratis. New Era Print.
Ingersoll lectures. *See* Dole, C: F.
**Inglis, Alex. Ja., and Prettyman, Virgil.**
First book in Latin. '06(N17) 12°, *60 c. net. Macmillan.
INQUISITION.
Lea, H: C: Hist. of the Inquisition of Spain. In 4 v. v. 2. **$2.50 net. (Sold only in sets.) Macmillan.
INSECTS.
Beutenmüller, W: Manual of common Am. and European insects reprod. in natural colors. 25 c. Funk.
**Inspector Stark, pseud.**
Hand in red. '06(N17) D. (Magnet lib.) pap., 10 c. Street & S.
INSURANCE.
Reed, S. A. San Francisco conflagration: special rept. to the Nat. Bd. of Fire Underwriters. $2. Nat. Bd. Fire Underwriters.
INTEREST (*on money*).
Billings, B. F. Interest and time tables. (Add. pubs. for price.) B. F. Billings.
INTERNATIONAL LAW.
Moore, W. H. Act of state in English law. *$3 net. Dutton.
*International lib. of social science.* D. $1. Kerr.
—Dietzgen. Positive outcome of philosophy.
—Fitch. Physical basis of mind and morals.
International match [checkers.] Heffner, A: J., *ed.*, subs., $5. Angel Press.
Introduction to the English historians. Beard, C: A. *$3.25 net. Macmillan.
Irish-American historical miscellany. Crimmins, J: D. (privately pr.) J: D. Crimmins.
Irish bulls and puns. Kelly, H. P. 75 c. Carey-S.
ISABELLA, QUEEN OF CASTILE AND ARAGON.
Hare, C. Queen of queens and the making of Spain. *$2.50 net. Scribner.
ITALIAN POETRY.
Ford, J. D. M. *and* M. A., *eds. and comps.* Romances of chivalry in Italian verse: selections. **$2 net. Holt.
**Ives, Howard Chapin, and Hilts, Harold Ezra.**
Problems in surveying, railroad surveying and geodesy; with app. on the adjustments of the engineer's transit and level. '06(N3) diagrs., 16°, $1.50. Wiley.
Jack and Nell in field and forest. Speed, J. 50 c. Public-Sch. Pub.
Jack Haydon's quest. Finnemore, J: $1.50. Lippincott.
Jack the young canoeman. Grinnell, G: B. †$1.25. Stokes.
JAPAN.
Hildreth, R: Japan as it was and is. 2 v. *$3 net. McClurg.
Holland, C. Things as seen in Japan. *75 c. net; *$1 net. Dutton.
Scherer, J. A. B. What is Japanese morality? *75 c. net. S. S. Times.
**Jardine, Rob., M.D.**
Text-bk. of midwifery for nurses. 3d ed. '06(N17) il. 12°, *$1.50 net. Keener.
Jeanne d'Arc. Mackaye, P. W. **$1.25 net. Macmillan.
JESUS CHRIST.
Loyola, *Mother* Mary. Jesus of Nazareth: written for children. 90 c. Benziger.
Streatfeild, G: S. Self-interpretation of Jesus Christ: Messianic consciousness as reflected in the Synoptics. *$1.25 net. Eaton & M.
**Jevons, W: Stanley.**
The coal question: inquiry concerning the progress of the nation and the probable exhaustion of our [English] coal-mines; ed. by A. W. Flux. 3d ed., rev. '06 (N17) 8°, *$3.25 net. Macmillan.
Jewel weed. Winter, *Mrs.* A. A. †$1.50. Bobbs-M.
Joggin' erlong. Dunbar, P. L. **$1.50 net. Dodd.
JOHN, *Dr.* GRIFFITH.
Thompson, R. W. Griffith John: story of 50 years in China. *$1.50 net. Armstrong.
*Johns Hopkins University studies in historical and political science.* O. pap. Johns Hopkins.
—Wagstaff. State rights and political parties in North Carolina. 50 c.

**Johnson, Clifton.**
Highways and byways of the Mississippi valley. '06(N17) il. O. **$2 net. Macmillan.

—, **ed.** Birch-tree fairy book. '06(N17) il. O. †$1.75. Little, B. & Co.

**Johnston, Mrs. Annie Fellows.**
The Little Colonel, maid of honor. '06 (N10) il. D. (Little Colonel ser.) $1.50. L. C. Page.

**Jones, T: S., jr.**
The rose-jar. '06(N17) 12°, ed. limited. *$1 net. G: W: Browning.

**Jones, W. N., comp.**
*See* North Carolina manual of laws.

JOURNALISM.
McCarthy, J. The newspaper worker. $2. Press Guild.
Olin, C: H: Journalism. 50 c. Penn. Pub. Co.

**Kaler, Ja. Otis, ["James Otis."]**
Among the fur traders. '06(N3) il. D. †$1.25. Penn Pub. Co.

**Karapetoff, Vladimir.**
Electrical engineering laboratory notes. '06(N3) il. 8°, (Sibley College ser.) $2.60. Cornell Univ.

Katrina. Gilson, R. R. †$1.50. Baker & T.

**Keble, J:**
The Psalter in English verse; introd. by the Archbp. of Armagh, Lord Primate of Ireland. '06(N3) por. 16°, (Red letter lib.) limp leath., $1; Bibelot ed., leath., $1.25. Caldwell.

**Kelly, H. P., comp.**
Irish bulls and puns. '06(N3) S. (Elite lib. of modern humor.) 75 c. Carey-S.

**Kelly, Marg. Duncan.**
Story of Sir Walter Raleigh. '06(N17) il. 16°, (Children's heroes ser.) 50 c. Dutton.

**Kempster, Ja. Aquila.**
Salvage. '06(N3) il. D. †$1.50. Appleton.

Kentucky chronicle. Gray, J: T. $1.50. Neale.

**Kerr, Ja. M., ed.**
*See* California. Codes.

**Kildare, Owen Frawley.**
My old bailiwick: sketches from the parish of My Mamie Rose. '06(N3) D. $1.50. Revell.

**King, J: Blair Smith.**
Practical observations upon the chemistry of food and dietetics. '06(N17) 12°, $1. Blakely.

King of the golden river. Ruskin, J: 40 c.; $1.50. Caldwell.

**Kitt, Th., M.D.**
Text book of comparative general pathology for practitioners and students of veterinary medicine; author. tr. by Dr. W: W. Cadbury; ed., with notes by Dr. Allen J. Smith. '06(N17) il. Q. *$5.25 net. Keener.

**Kling, Peter Madsen.**
Why a boy should learn a trade. '06(N3) il. por. 12°, $1. P. F. Smith.

Knick knacks. Coggins, W. L. **50 c. net. Penn Pub. Co.

Knight of the Cumberland. Fox. J:, *jr.* †$1. Scribner.

Knights who fought the dragon. Leslie, E. *$1 net. S. S. Times.

**Knopf, A.**
Notes on the foothill copper belt of Sierra Nevada; [Also] An alteration of Coast Range serpentine. '06(N17) Q. (Univ. of Cal. pub., Geology.) pap., 15 c. Univ. of Cal.

Know your state [Ohio.] Graham, A. A. 50 c. C: R. Martin.

**Knowles, F: Lawrence, ed.**
Value of love; introd. by Louise Chandler Moulton. '06(N10) O. $1.50; limp chamois, $2.50; ed. de luxe, suede, $4; Eng. mounted cf., $5. Caldwell.

**Knowles, F: Milton.**
A cheerful year book for the recording of engagements and other serious matters; accompanied by aphorisms introduced and concluded by Carolyn Wells. '06(N3) il. 16°, boxed, **$1.50 net. Holt.

**Knowles, Rob. E:**
The undertow. '06(N10) D. $1.50. Revell.

**Kobbé, Gustav.**
How to appreciate music. '06(N3) O. **$1.50 net. Moffat.

**Konig, E.**
Natural color photography. '06(N17) 12°, $1. Tennant.

**Kraus, E: H:**
Essentials of crystallography. '06(N3) il. O. *$1.60 net. Wahr.

Kristy's rainy day picnic. Miller, *Mrs.* H. M. †$1.25. Houghton, M. & Co.

**La Bédollière, Emile Gigault de.**
Histoire de la Mère Michel et de son chat; introd., notes and vocab. by Freeman M. Josselyn, jr. '06(N3) S. 30 c. Am. Bk.

**Labor,** capital and the public: a discussion of the relations between employes, employers and the public; [introd. by Hayes Robbins.] '06(N10) 12°, $1. A. R. Foote.

**Ladd, Horatio Oliver.**
Chunda: a story of the Navajos. '06(N3) il. D. $1.25. Eaton & M.

Lady Hollyhock and her friends. Walker, M. C. †$1.25. Baker & T.

**Lafargue, Paul.**
Social and philosophical studies; tr. by C: H. Kerr. '06(N3) S. (Standard socialist ser.) 50 c. Kerr.

**Lamb, C. G.**
Alternating currents. '06(N10) il. O. *$3 net. Longmans.

**Lamb, C:**
Last essays of Elia: introd. by Augustine Birrell. '06(N3) por. 16°, (Red letter lib.) limp leath., $1; Bibelot ed., leath., $1.25. Caldwell.

—, **and Ma.**
Tales from Shakespeare; ed., with an introd. by Alfr. Ainger; [il. from the folio ed. of Boydell.] '06(N17) 2 v., pors. O. per set, boxed, $5; ¾ mor. or cf., boxed, *$10 net. Brentano's.

**Lambert, J: C., D.D.**
Romance of missionary heroism. '06(N3) il. O. *$1.50 net. Lippincott.

LAMBTON, John George.
*See* Durham, *Earl of.*

**La Munyan, Mrs. Harriet Belle Parker,** [Mrs. **Philip E. La Munyan,] comp.**
Dewees family; ed. by Ellwood Roberts. '06(N17) il. pors. O. $3. W. H. Roberts.

**Lanciani, Rodolfo Amedeo.**
Golden days of the Renaissance in Rome, from the pontificate of Julius II. to that of Paul III. '06(N17) il. pors. O. **$5 net. Houghton, M. & Co.

Land of play. Wallas, A. R. $1.25. Longmans.

**Lang, J:**
Story of Captain Cook. '06(N17) col. il. 16°, (Children's heroes ser.) 50 c. Dutton.

LANGUAGE.
Graham, J., *and* Oliver, G: A. S. Foreign traders' dict. of terms and phrases in Eng., Germ., Fr. and Span. $1. Macmillan.

**La Ramée, Louise de, ["Ouida."]**
Dog of Flanders. '06(N10) 8°, $2. Roycrofters.

Last words on evolution. Haeckel, E. *$1 net. Eckler.

**Lathrop, J: Rob. Tincher, D.D.**
How a man grows. '06(N3) D. *$1.25 net. Jennings.

LATIN LANGUAGE.
Inglis, A. J., *and* Prettyman, V. First book in Latin. *60 c. net. Macmillan.

LATIN POETRY.
Munro, H. A. J. Translations into Latin and Greek verse. $2. Longmans.

Latter-day sinners. Roland, A. K. $1.50. Neale.

Laugh and learn. Humphreys, J. 50 c. Blackie.

**Lavis, Fred.**
Railroad location, surveys and estimates. '06(N3) maps, diagrs., 8°, *$3 net. M. C. Clark.

LAW.
Moore, W. H. Act of state in English law. *$3 net. Dutton.
North Carolina manual of law and forms. $3. Edwards.

LAWN TENNIS.
Vaile, P. A. Strokes and science of lawn tennis. 10 c. Am. Sports.

**Lazarus, Emma.**
*See* Emerson, Ralph Waldo.

**Lea, H: C:**
History of the Inquisition of Spain. In 4 v. v. 2. '06(N17) O. **$2.50 net. (Sold only in sets.) Macmillan.

**Lea, J:**
*See* Coupin, H.

*Lea's ser. of pocket text-books.* il. 12°, leath., $2. Lea.
—Tuttle. Diseases of children.

Leben (Das) mit Christo. Daniels, C. A. 35 c. Bickel.

**Lee, Sidney.**
Shakespeare and the modern stage; with other essays. '06(N3) O. **$2 net. Scribner.

LEGENDS.
Adams, R: C. Legends of the Delaware Indians and picture writing. $2.50. Crane Co.

**Lehmann, Philipp B.**
New phonetic system of English spelling. '06(N17) 16°, pap., 35 c. P. B. Lehman.

**Leslie Edn.**
Knights who fought the dragon. '06(N17) D. *$1 net. S. S. Times.

Letters from Cuba. Grier, T: G. (privately pr.) Wagner & H.

**Lewis, Alfr. H:**
Confessions of a detective. '06(N3) il. D. †$1.50. Barnes.

LIBRARIANS AND LIBRARIES.
Sharp, K. I. Illinois libraries. pt. 1. $1. Univ. of Ill.

Life within life. Dillow, *Mrs.* I. S. (Add. pub. for price.) I. S. Dillow.

Life worth while. Pell, E: L. $1. Harding.

LIMERICKS.
*See* Poetry.

LINCOLN, Abraham.
Scott, M. R. Essay on Lincoln: was he an inspired prophet? $1. M. R. Scott.

**Linthicum, R:, and White, Trumbull.**
San Francisco earthquake horror; also a portrayal of the recent eruption of Mt. Vesuvius; together with acc. of the most interesting and historic disasters of the past to the present day. '06(N17) il. pors. map, 8°, $1.50. Van Sant.

LIPPI, *Fra* Filippo.
Strutt, E: C. Fra Filippo Lippi. $2.50. Macmillan.

Listening to God. Black, H. *$1.25 net. Revell.

LITERATURE.
Bates, A. Talks on teaching literature. **$1.30 net. Houghton, M. & Co.

Literature and graded spelling book. Lott, H: C: 25 c. Hammond Pub.

LITHOGRAPHY.
Henderson, G: K. American text-bk. of lithography. $2.50. Levey.

Little Colonel, maid of honor. Johnston, *Mrs.* A. F. $1.50. L. C. Page.

Little girl in old Quebec. Douglas, A. M. †$1.50. Dodd.

Little pickles. Hunter, R: 50 c. Blackie.

Little runaways. Curtis, A. T. †$1.25. Penn Pub. Co.

Living toys. Montorgueil, G. $1.50. Warne.

LIVINGSTONE, David.
Golding, V. Story of David Livingstone. 50 c. Dutton.

**Loch, Catharine Grace.**
Catharine Grace Loch, Royal Red Cross, Senior Lady Superintendent Queen Alexandra's Military Nursing Service for India: a memoir; introd. by Field-marshal the Earl Roberts: [ed. by A. F. Bradshaw.] '06(N17) pors. 12°, *$1.35 net. Oxford Univ.

LOCOMOTIVES.
Henderson, G: R. Cost of locomotive operation. $2.50. Railroad Gazette.

**London, Jack.**
White Fang. '06(N3) col. il. D. †$1.50. Macmillan.

LONDON, England.
Lucas, E: V. A wanderer in London. **$1.75 net. Macmillan.
Nicholson, W. Struggle for a free stage in London. **$2.50 net. Houghton, M. & Co.

**Long, J: Harper.**
Text-bk. of elem. analytical chemistry, qualitative and volumetric. 3d ed., rev. and enl. '06(N3) il. 8°, *$2.50 net. Blakiston.

**Longfellow, H: Wadsworth.**
Song of Hiawatha; il. [partly col.] by Harrison Fisher. '06(N3) sq. O. boxed, $3. Bobbs-M.
Hiawatha. pt. 1; notes by W. F. Rocheleau. '06(N17) il. 8°, pap., 15 c. O. Brewer.
Tales of a wayside inn. Remarque ed. '06 (N3) 40 c.; 50 c.; leath., 75 c. to $1.50. Caldwell.
*Longmans' commercial ser.;* ed. by Alfr. Nixon. D. Longmans.
—Nixon *and* Richardson. Secretarial work and practice. $1.50.
*Longmans' practical elementary science.* il. D. Longmans.
—Allanach. Elementary experimental magnetism and electricity. *$1.20 net.
Loose leaf system of laboratory notes. Scheffer, T. H. *$1 net. Blakiston.
**Lott, H: C:**
Literature and graded spelling book. '06 (N17) 12°, pap., 25 c. Hammond Pub.
LORD'S PRAYER.
Bispham, E. C. Short lesson talks on the Lord's prayer and Ten Commandments. **75 c. net. Jacobs.
Lords and lovers. Dargan, *Mrs.* O. T. **$1.50 net. Scribner.
Lost explorers. Macdonald, A. $1.50. Blackie.
Louis XVI. furniture in the Louvre. Hessling, E. $13.40. Hessling.
Louis XVI. style in cabinet making. Hessling, W. $12. Hessling.
**Lounsbury, T: Raynesford.**
Text of Shakespeare: its history fr. the publication of the quartos and folios down to and incl. the pub. of the eds. of Pope and Theobald. '06(N3) O. **$2 net. Scribner.
LOUVRE (The), Paris.
Hessling, E., *ed.* Louis XVI. furniture in the Louvre. $13.40. Hessling.
LOVE.
Knowles, F: L., *ed.* Value of love. $1.50-$5. Caldwell.
*Love and laughter lib.* D. 50 c. Mayhew.
—Pidgin. Hidden man.
Love-letters of a violinist. Mackay, G: E. 40 c.-$1.50. Caldwell.
Loves of the Lady Arabella. Seawell, M. E. †$1.50. Bobbs-M.
**Loyola, Mother Mary.**
Jesus of Nazareth: written for children; ed. by Father Thurston. '06(N3) 12°, 90 c. Benziger.
**Lucas, E: Verrall.**
A wanderer in London. '06(N17) il. map, 12°, **$1.75 net. Macmillan.
LUMBER.
*See* Forests and forestry.
LYMAN, Theodore.
Adams, C: F., *jr.* Theodore Lyman, (1833-1897.) gratis. C: F. Adams, jr.
**Lys, Christian, pseud.**
*See* Brebner, Percy Ja.
Maboh l'Chumosh. Rose, S. S. 25 c. S. S. Rose.
**McCarthy, Ja.**
The newspaper worker: designed for all who write, but especially addressed to the reporter. '06(N10) O. $2. Press Guild.
**McCarthy, Justin Huntly.**
Illustrious O'Hagan. '06(N17) O. †$1.50. Harper.
**Macdonald, Alex.**
Lost explorers. '06(N3) il. D. $1.50. Blackie.
**Mackay, G: Eric.**
Love-letters of a violinist. Remarque ed. '06(N3) il. 32°, 40 c.; 50 c.; leath., 75 c. to $1.50. Caldwell.
**McKay, W: D.**
Scottish school of painting. '06(N17) il. pors. sq. 12°, (Lib. of art.) *$2 net. Scribner.
**Mackaye, Percy Wallace.**
Jeanne d'Arc: a drama. '06(N3) il. 12°, **$1.25 net. Macmillan.
**McMaster, J: Bach.**
History of the United States, from the Revolution to the Civil War. In 7 v. v. 6, 1830-1842. '06(N10) maps, O. **$2.50 net. Appleton.
*Macmillan's pocket Am. and Eng. classics.* 16°, *25 c. net. Macmillan.
—Shakespeare. The tempest.
—Thackeray. History of Henry Esmond.
*Macmillan's York lib.* 12°, 80 c.; leath., $1.25. Macmillan.
—Eliot. Adam Bede.
**McMullen, Lynn B.**
Forty lessons in physics. '06(N3) il. D. $1.25. Holt.
**Macpherson, C: Stewart.**
350 exercises in harmony, counterpoint and modulation, (incl. the harmonization of melodies.) '06(N3) 8°, *75 c. net. Schuberth.
Mad motor. Robinson, C: 35 c. Blackie.
**Madison, Mrs. Lucy Foster.**
A maid of Salem Towne. '06(N17) il. D. †$1.25. Penn Pub. Co.
*Magnet lib.* D. pap., 10 c. Street & S.
—Coryell. Accident or murder?
—Inspector Stark, *pseud.* Hand in red.
MAGNETISM.
Allanach, W: Elem. experimental magnetism and electricity. *$1.20 net. Longmans.
Maid of Salem Towne. Madison, *Mrs.* L. F. †$1.25. Penn Pub. Co.
Maid of the Mohawk. Ray, F: A. $1.50. C. M. Clark.
Maid of the mountains. Paine, D. C. †$1. Jacobs.
Maker of modern Mexico, Porfirio Diaz. Tweedie, *Mrs.* A. *$5 net. Lane.
Making of Simon Peter. Southouse, A. J. *$1.25 net. Eaton & M.
**Mallory, Orson Erskine.**
Pastor's hand book with communion helps. '06(N3) 16°, $1. O. E. Mallory.
MAN.
Merrill, S. A. Man's place in the kosmos. $1. Alden Bros.
Man without a country. Hale, E: E. $1. Century Co.
Management of children. Barrett, H. *$2 net. Dutton.
Man's place in the kosmos. Merrill, S. A. $1. Alden Bros.
**Mansfield, J:, comp. and ed.**
A sailor's garland: poems. '06(N17) por. 12°, $1.50. Macmillan.

**Manson, J:**
Salvation Army and the public. '06(N17) 12°, *$2 net. Dutton.

**Mar, Alice, il., and Haines, Alice Calhoun.**
Indian boys and girls; color plates. '06 (N17) il. S. †$1.50. Stokes.

**Marble, Earl.**
*See* Visscher, W: Lightfoot.

Marcel Levignet. Barron, E. A. †$1.25. Duffield.

**Marchand, C: M., ed.**
Four thousand French idioms, gallicisms and proverbs; with notes and examination papers. '06(N3) 16°, $1.25. Brentano's.

Marching against the Iroquois. Tomlinson, E. T. †$1.50. Houghton, M. & Co.

MARQUETTE, Mich.
*See* Sault Ste. Marie and Marquette.

**Marshall, Stewart McCulloch.**
*See* Spangler, H: Wilson.

**Martin, B: Ellis and Charlotte M.**
Stones of Paris in history and letters. [New ed. in. 1 v.] '06(N10) il. pors. D. $2. Scribner.

**Martin, C: R., comp.**
*See* Graham, A. A.

**Martin, M. C.**
Other Miss Lisle. '06(N3) D. $1.25. Benziger.

Master touch. "W. Q.," *pseud.* 40 c. Longmans.

**Meade, L. T.**
*See* Smith, *Mrs.* Eliz. Thomasina.

**Meakin, Annette M. B.**
Russia, travels and studies. '06(N17) il. maps, 8°, *$4 net. Lippincott.

**Mears, Ma. Martha.**
Breath of the runners. '06(N3) D. †$1.50. Stokes.

MECHANICAL DRAWING.
Titsworth, A. A. Elements of mechanical drawing. **$1.25 net. Wiley.

MEDICINE.
Billings, F., *and* Salisbury, J. H: General medicine. $1.25. Year Bk.
Gouley, J: W: S. Conferences on the moral philosophy of medicine. $1.50. Rebman.

**Meeker, Ellis R., comp.**
New Jersey: a historical, commercial and industrial review. '06(N3) il. pors. map, f°, $25. Commonwealth.

**Mellish, Ida.**
*See* Chamberlain, Arth. H:

Memories. Müller, F. M. $2.50; *$7.50 net. McClurg.

Memories and thoughts. Harrison, F. **$2 net. Macmillan.

Men of affairs in New York [City.] Morris, C: $10. Hamersly.

**Merrill, S. A.**
Man's place in the kosmos. '06(N17) 12°, $1. Alden Bros.

MEXICO.
Rees, T: Spain's lost jewels: Cuba and Mexico. *$1 net. Ill. State Register.

MICHELANGELO BUONAROTTI.
*See* Buonarotti, Michelangelo.

MIDWIFERY.
Berkeley, C. Hdbk. for midwives and maternity nurses. *$1.25 net. Keener.

MIDWIFERY.—*Continued.*
De Lee, J. B., *and others, eds.* Obstetrics. $1.25. Year Bk.
Jardine, R. Text-bk. of midwifery for nurses. *$1.50 net. Keener.

**Miller, Dan.**
Early history of the Reformed Church in Pennsylvania; introd. by W. J. Hinke, D.D. '06(N3) il. 8°, 75 c. D. Miller.

**Miller, Eliz. Jane.**
Saul of Tarsus. '06(N3) il. D. †$1.50. Bobbs-M.

**Miller, Mrs. Harriet Mann, ["Olive Thorne."]**
Kristy's rainy day picnic. '06(N3) il. D. †$1.25. Houghton, M. & Co.

**Miller's** prescriptions and formulas: 231 up-to-date prescriptions. '06(N10) 8°, $1. Miller Pub.

**Milligan, Harvey W:**
Government of the people of the state of Illinois. Rev. ed. '06(N3) il. 12°, $1.50. Hinds.

Millionaire's revenge. Harper, O. 25 c. J. S. Ogilvie.

MILWAUKEE, Wis..
Caspar's guide and map to Milwaukee. 25 c. Caspar.

Mineral land surveying. Underhill, J. $3. Mining Reporter.

MINES AND MINING.
Underhill, J. Mineral land surveying. $3. Mining Reporter.

MINISTERS (*of the Gospel*).
Hiscox, E: T. Star book for ministers. $1. Am Bapt.
Mallory, O. E. Pastor's hand book with communion helps. $1. O. E. Mallory.

"Miss Civilization." *See* Davis, R: H.

MISSIONS AND MISSIONARIES.
Fowler, C: H: Missionary addresses. *$1 net. Jennings.
Lambert, J: C. Romance of missionary heroism. *$1.50 net. Lippincott.

MISSISSIPPI VALLEY.
Johnson, C. Highways and byways of the Mississippi valley. **$2 net. Macmillan.

Modern English literature. Gosse, E. W: **$2.50 net. Stokes.

Modern ghost stories. Buckingham, E. M. $1. Fowler & W.

Modern Greek fairy tales. Byrne, J. A. 40 c. Flanagan.

**Modern** homes: 200 dwelling designs. 13th ed. '06(N10) il. plans, f°, pap., 39 c. Daverman.

Modern music and musicians. Streatfeild, R: A. $2.75. Macmillan.

Modern pulpit. Brastow, L. O. **$1.50 net. Macmillan.

**Moncrieff, Ascott Rob. Hope.**
*See* Palmer, Sutton.

MONEY.
Taylor, F. M. Some chapters on money. *$1.25 net. Wahr.

MONOPOLIES.
Howe, F: C. Confessions of a monopolist. **$1 net. Public Pub.

MONTANA.
Douglass, E. Tertiary of Mont. $1.25. Carnegie Museum.

MONTGOMERY, *General* Richard.
Fitzhugh, P. K. Story of Gen. Richard Montgomery. 40 c. McLoughlin.

**Montorgueil, G.**
Living toys: a wonder book for girls and boys; adpt. fr. the French by Mrs. Harold Neill. '06(N3) col. il. Q. bds., $1.50. Warne.

**Moore, W. Harrison.**
Act of state in English law. '06(N17) 8°, *$3 net. Dutton.

**Morgan, C: H.**
*See* Robinson, Emma A.

**Morris, C:**
Men of affairs in New York [City.] '06 (N3) il. pors. 8°, $10. Hamersly.

**Morris, Mrs. Ja. Edn.**
Travels of a water drop, and others. '06 (N3) il. S. 35 c. Flanagan.

**Morrow, Alb. S., M.D.**
Immediate care of the injured. '06(N17) il. 8°, *$2.50 net. Saunders.

MOSBY GUERRILLAS.
*See* Partisan Rangers.

**Mosher, W: E.**
Willkommen in Deutschland: ein lehrbuch für das zweite jahr; with the co-operation of Eliz. Kadelbach. '06(N10) il. S. (Modern lang. ser.) 75 c. Heath.

**Moss, Sanford Alex.**
Elements of gas engine design. '06(N10) S. (Science ser.) bds., 50 c. Van Nostrand.

MOTHS.
*See* Butterflies.

**Mottram, W:**
True story of George Eliot in relation to "Adam Bede." [Am. ed.] '06(N3) il. pors. D. *$1.75 net. McClurg.

Mountain-land. Chambers, R. W: **$1.50 net. Appleton.

**Mulholland, Rosa, [now Lady J: Gilbert.]**
Our sister Maisie. '06(N3) il. D. $1.50. Blackie.

**Müller, Friedrich Max.**
Memories: tr. fr. the Germ. by G: P. Upton. New il. ed. '06(N17) sq. O. $2.50; illuminated ed., limited, boxed, *$7.50 net. McClurg.

Multiplex checking system. Goldman, H: $5. Office Men's Record.

**Munro, H. A. J.**
Translations into Latin and Greek verse, prefatory note by J. D. Duff. '06(N17) por. O. bds., $2. Longmans.

**Munson, J: W.**
Reminiscences of a Mosby Guerrilla. '06 (N17) por. O. **$2 net. Moffat.

**Murfree, Ma. Noailles, ["Charles Egbert Craddock."]**
The amulet. '06(N17) D. †$1.50. Macmillan.

**Murray, Ja. A: H:, [and others,] eds.**
New English dictionary on historical principles. [Reissue in monthly parts.] [O. pt. of v. 7.] '06(N2) f°, pap., 90 c. Oxford Univ.

MUSIC.
Gilder, R: W. A book of music: [poems.] **$1 net. Century Co.
Goodrich, A. J: Guide to memorizing music. 60 c. Church.

MUSIC.—*Continued.*
Kobbé, G. How to appreciate music. **$1.50 net. Moffat.
Streatfeild, R: A. Modern music and musicians $2.75. Macmillan.

*Musicians' lib.* 4°, $2.50; pap., $1.50. Ditson.
—Shakespeare. Fifty Shakespears songs.

My old bailiwick. Kildare, O. F. $1.50. Revell.

My people of the plains. Talbot, E. **$1.75 net. Harper.

My pilgrimage to the wise men of the East. Conway, M. D. **$3 net. Houghton, M. & Co.

My resolutions, Buster Brown. Outcault, R: F. 75 c. Stokes.

NANTUCKET ISLAND, MASS.
Wilson, J. H. Glacial hist. of Nantucket and Cape Cod. **$2.50 net. Macmillan.
Wyer, H: S. Sea-girt Nantucket. 50 c. H: S. Wyer.

**National** Gallery, London: the Flemish school [by F: Wedmore.] '06(N3) pls. O. (Art galleries of Europe ser.) bds., $1.25. Warne.

Natural color photography. Konig, E. $1. Tennant.

NATURE.
Huston, P. G. Around an old homestead. *$1.50 net. Jennings.

NAVAL ARCHITECTURE.
*See* Ships and shipbuilding.

Naval construction. Robinson, R: H. M. $4. U. S. Naval Inst.

**Naylor, Ja. Ball.**
Witch Crow and Barney Bylow. '06(N3) il. sq. O. bds., $1. Saalfield.

NEGROES.
Ames, M. A. From a New England woman's diary in Dixie in 1865. *$1 net. Johnson Bkstore.
Fleming, W: H. Slavery and the race problem in the South. $1. Estes.

Nelson, the adventurer. Smith, N. A. †$1. Houghton, M. & Co.

NERVOUS DISEASES.
Stewart, P. Diagnosis of nervous diseases. *$4.20 net. Longmans.

**Nesbit, Wilbur Dick.**
Book of poems. Subs. ed. '06(N10) il. 12°, $2. Bowman Pub.

New agriculture. Collins, T. B. $2. Munn.

**New** American comprehensive encyclopedia. '06(N10) 5 v., il. 4°, (Add. pubs. for price.) J. A. Hill & Co.

*New century lib.* 16°, $1; limp leath., $1.25. Nelson.
—Eliot. Works. v. 5-8.

New English dictionary. *See* Murray, J. A: H:, *ed.*

**New Jersey.** Rules of the courts. 3d ed., by C: L. Corbin and G: S. Hobart. '06(N17) O. $5. Soney.

NEW JERSEY.
Meeker, E. R., *comp.* New Jersey; historical, commercial and industrial review. $25. Commonwealth.

*New medal lib.* D. pap., 15 c. Street & S.
—Adams. Yankee middy.
—Standish, Frank Merriwell's mascot.

New phonetic system of English spelling. Lehmann, P. B. 35 c. P. B. Lehmann.

**New York** [City.] Charter of the City of New York as amended to and incl. 1906; together with a History of charter making. '06(N17) Q. (Brooklyn Eagle lib.) pap., 50 c. Brooklyn Eagle.

**New York** [City.] *Common Council.* Old English records of the city of New York, 1675-1776; minutes of the Common Council; ed. by Prof. Herb. L. Osgood. '06(N3) 8°, per set, **$17.50 net. Dodd.

NEW YORK CITY.

Crimmins, J: D. Irish-American historical miscellany. (privately pr.) J. D. Crimmins.

Kildare, O. F. My old bailiwick: [Bowery sketches.] $1.50. Revell.

Lewis, A. H: Confessions of a detective: [graft in police dept.] †$1.50. Barnes.

Morris, C: Men of affairs in N. Y. City. $10. Hamersly.

Roberts, I. B., *comp.* Club women of N. Y., 1906-'07: directory. $3 Club Women of N. Y.

NEW YORK STATE.

Arnold, J. A. Guide for business corporations. $1.50; $1.25. Baker, V. & Co.

*New York Historical Society: the John Devine Jones fund ser.* 8°, N. Y. Hist. Soc.

—Aikman. Journal of a voyage from Charleston, S. C., to London. $2.

NEWMAN, John Henry, *Cardinal.*

Hutton, J: A. Pilgrims in the region of faith. Pater, Newman, etc. 75 c. Jennings.

*Newnes' art lib.* il. bds., $1.25. Warne.

—Brinton. Correggio.

—Gronau. Michael Angelo.

Newspaper worker. McCarthy, J. $2. Press Guild.

**Nicholson, Watson.**

Struggle for a free stage in London. '06 (N17) D. **$2.50 net. Houghton, M. & Co.

**Nixon, Alfr., and Richardson, G: H.**

Secretarial work and practice. Also, Company law, by T: Price. '06(N10) D. (Commercial ser.) $1.50. Longmans.

NORTH AMERICA.

Northmen, Columbus and Cabot, 985-1503: Voyages. **$3 net. Scribner.

**North** Carolina manual of law and forms for justices of the peace, county officers, executors and administrators [etc.,] comp. by W. N. Jones and J. N. Holding. 5th ed., by Rob. N. Simms. '06(N10) D. hf. shp., $3. Edwards.

NORTH CAROLINA.

Wagstaff, H: M. State rights and political parties in N. C., 1776-1861. 50 c. Johns Hopkins.

NORTH DEVON.

*See* Devonshire.

**Northmen** (The), Columbus and Cabot, 985-1503; The voyages of the Northmen; ed. by Julius E. Olson; The voyages of Columbus and of J: Cabot; ed. by E: Gaylord Bourne. '06(N17) maps, facsim., 8°, (Original narratives of early Am. history.) **$3 net. Scribner.

Notes on military explosives. Weaver, E. M. **$3 net. Wiley.

Notes on the Pima [Indians] of Arizona. Hrdlicka, A. gratis. New Era Print.

NURSES AND NURSING.

Berkeley, C. Hdbk. for midwives and maternity nurses. *$1.25 net. Keener.

Jardine, R. Text-bk. of midwifery for nurses. *$1.50 net. Keener.

NUTS.

*See* Pecans.

**Ober, F: Albion.**

Vasco Nuñez de Balboa. '06(N3) il. por. map, D. (Heroes of Am. history.) **$1 net. Harper.

OCCULTISM.

Ramacharaka, *Yogi.* Series of lessons in Raja yoga. $1. Yogi Pub.

Odyssey. *See* Church, A. J:

OHIO.

Graham, A. A., *and others.* Know your state: land and township of Ohio explained. 50 c. C: R. Martin.

Old English records, 1675-1776. *See* New York [City.] *Common Council.*

Old Grumpy's gold. Brady, C. H. $1. Reed Pub.

**O'Leary, Rev. DeLacy Evans.**

Apostolical constitutions and cognate documents; with special ref. to their liturgical elements. '06(N17) 16°, (Early church classics.) *30 c. net. Gorham.

**Olin, C: H:**

Journalism; directions for those who desire to enter the field. '06(N17) sq. 16°, 50 c. Penn Pub. Co.

Ventriloquism. '06(N17) il. sq. 16°, 50 c. Penn Pub. Co.

**Oliver, G: A. S.**

*See* Graham, Ja.

**Oman, C: W: Chadwick.**

*See* Hunt, W:

On the trail of the immigrant. Steiner, E: A. *$1.50 net. Revell.

Once upon a time. Gregory, M. H. $1.25. Gen. Pub.

One way out. Hutten, *Baroness* B. v. †$2. Dodd.

Opened shutters. Burnham, *Mrs.* C. L. R. †$1.50. Houghton, M. & Co.

OPERA.

Barbier, P. J., *and* Carré, M. Faust, [libretto.] $1. Ditson.

Upton, G: P., *comp.* Standard operas. $1.75. McClurg.

**Optic, Oliver, pseud.**

*See* Adams, W: Taylor.

Organized democracy. Stickney, A. $1. Houghton, M. & Co.

ORIENT (The).

Del Mar, W. The romantic East: Burma, Assam and Kashmir. *$2.75 net. Macmillan.

Ross, M. S. C. Around the Mediterranean. **$1.50 net. Grafton Press.

*Original narratives of early American history.* 8°. Scribner.

—Northmen, Columbus and Cabot, 985-1503. **$3 net.

Original poems, rhymes and acrostics. Erwin, W: Y. $1. W: Y. Erwin.

**Ormond, Alex. T:**

Concepts of philosophy. '06(N3) 8°, *$4 net. Macmillan.

**Osgood, Herb. L., ed.**

*See* New York [City.] *Common Council.*

OSTEOPATHY.
Woodall, P. H. Manual of osteopathic gynecology. $3.50. P. H. Woodall.
Other Miss Lisle. Martin, M. C. $1.25. Benziger.

**Otis, Ja., pseud.**
*See* Kaler, Ja. Otis.

OTOLOGY.
*See* Ear.
Our Constitution. Townsend, E: W. **$1.50 net. Moffat.
Our sister Maisie. Mulholland, R. $1.50. Blackie.

**Outcault, R: Felton.**
My resolutions, Buster Brown. '06(N3) il. por. S. 75 c. Stokes.
Outlines for the study of biblical history and literature. Sanders, F. K. **$1.25 net. Scribner.
Outlines of qualitative chemical analysis. Gooch, F. A. **$1.25 net. Wiley.

**Paine, Dorothy C.**
Maid of the mountains. '06(N10) il. D. †$1 Jacobs.

PAINTERS AND PAINTINGS.
McKay, W: D. Scottish school of painting. *$2 net. Scribner.

PAINTING BOOKS.
Bennett, H: H. Animal paint book. 50 c. Saalfield.

PALEONTOLOGY.
Springer, F., *and* Slocom, A. W. Hypsocrinus, a new genus of crinoids from the Devonian. 50 c. Field Columbian Museum.

**Palmer, Sutton, il., and Moncrieff, Ascott, Rob. Hope, ["Ascott Rob. Hope."]**
Surrey painted [and] described. '06(N17) sq. 8°, *$6 net. Macmillan.

PAPER WORK.
Chamberlain, A. H:, *and others.* Paper and cardboard construction for 3d and 4th grades. 60 c. Whitaker & R.
Pardner of Blossom Range. Charles, F. A. †$1.50. Little, B. & Co.

PARIS.
Martin, B: E. *and* C. M. Stones of Paris in history and letters. $2. Scribner.
Visitor's guide to Paris. 15 c. Brooklyn Eagle.

PARTISAN RANGERS.
Munson, J: W. Reminiscences of a Mosby Guerrilla. **$2 net. Moffat.
Pastor's hand book. Mallory, O. E. $1. O. E. Mallory.

PATER, Walter.
Hutton, J: A. Pilgrims in the region of faith: Tolstoi, Pater, etc. 75 c. Jennings.

**Patmore, Coventry Kersey Dighton.**
Poems, [complete in 1 v.;] introd. by Basil Champneys. '06(N17) por. 12°, $1.75. Macmillan.

PAUL, *St.*
Miller, E. J. Saul of Tarsus: [fiction.] †$1.50. Bobbs-M.

**Paul, G: F:**
Composition through life and literature: manual for practical composition in secondary schools. '06(N10) il. 16°, 35 c. Flanagan.
Paul Dombey. Dickens, C: 50 c.; 40 c. Educ. Pub.

PAXTON, Mass.
Rice, F. P., *comp.* Paxton burial ground inscriptions, to 1849. $1. F. P. Rice.

**Payne, Will.**
When love speaks. '06(N17) D. †$1.50. Macmillan.

**Pearsall, Dora W.**
Story of four little sabots. '06(N3) il. T. bds., 50 c. Warne.

**Pearson, H: Clemens.**
What I saw in the tropics: visits to Ceylon, the Federated Malay states, Mexico, Nicaragua, Costa Rica, Republic of Panama, Colombia, Jamaica, Hawaii. '06(N10) il. maps, 8°, $3. India Rubber.

PECANS.
Hume, H. H. The pecan and its culture. $1.25. Am. Fruit and Nut.

**Pell, E: Leigh, D.D.**
The life worth while. '06(N17) 12°, $1. Harding.

PENMANSHIP.
Spencer, L. How to teach writing. 10 c.; cops. for movement exercises, 5 c. Am. Bk.

PENNSYLVANIA.
Miller, D. Early hist. of the Reformed church. 75 c. D. Miller.
Sullivan, J: J. Pa. business law. $4. Accountancy.

**Perkins, Lucy Fitch.**
Goose girl: book of rhymes and pictures. '06(N3) col. il. Q. bds., $1.25. McClurg.

PETER, *St.*
Southouse, A. J. Making of Simon Peter. *$1.25 net. Eaton & M.
Peter Poodle. Bradley, W. **$1.50 net. Dodd.
Petite Fadette (La). Sand, G: 35 c. Heath.

**Petrarch, Francesco.**
Certain sonnets to Laura in life and death. '06(N17) front. 12°, ed. limited, $5. (privately pr.) Marion Press.
The triumphs; tr. by H: Boyd; introd. by Guido Biagi. [Humanistic type models, 1470-1500.] '06(N17) il. 4°, ed. limited, Italian hand-made pap. (Add. pubs. for price.) Little, B. & Co.

PHARMACY.
Miller's prescriptions and formulas. $1. Miller Pub.

**Philip, Carolyn Howard.**
Bridge for beginners. 2d ed. '06(N3) T. *25 c. net. Ulbrich.

**Phillpotts, Eden, and Arnold, Bennett.**
Doubloons. '06(N17) D. †$1.50. McClure, P.

PHILOSOPHY.
Dietzgen, J. Positive outcome of philosophy. $1. Kerr.
Lathrop, J: R. T. How a man grows. *$1.25 net. Jennings.
Ormond, A. T: Concepts of philosophy. *$4 net. Macmillan.
Studies in philosophy and psychology, by former students of C: E: Garman. **$2.50 net. Houghton, M. & Co.

PHONOGRAPHY.
*See* Stenography.

**Photograms** of the year 1906; ed. by the staff of the *Photogram.* '06(N17) D. $1. Tennant.

PHOTOGRAPHY.
Baker, T. T. Color correct photography. 50 c. Tennant.
Konig, E. Natural color photography. $1. Tennant.
Photograms of 1906. $1. Tennant.
Townsend, C. F. Chemistry for photographers. 50 c. Tennant.
Physical basis of mind and morals. Fitch, M. H. $1. Kerr.
PHYSICAL GEOGRAPHY.
Foss, A. F. Hand-bk. and manual of physiography. 25 c. Neeves.
PHYSICIANS.
Gouley, J: W: S. Conferences on the moral philosophy of medicine. $1.50. Rebman.
PHYSICS.
McMullen, L. B. Forty lessons in physics. $1.25. Holt.
PHYSIOGRAPHY.
*See* Physical geography.
PHYSIOLOGY.
Hough, T., *and* Sedgwick, W: T. Human mechanism. $2.50. Ginn.
Hurty, J: N. Life with health. 60 c. R. K. Row.
Piccolo (The). Richards, *Mrs.* L. E. H. $1. Estes.
Picture books. *See* Caldecott, R.
Pictures from English literature. Hamlin, S. A. 60 c. Educ. Pub.
**Pidgin, C: Felton.**
Hidden man. '06(N3) D. (Love and laughter lib.) 50 c. Mayhew.
Pig book for men, women and children. '06 (N3) obl. S. bds., 75 c. Saalfield.
Pilgrims in the region of faith. Hutton, J: A. 75 c. Jennings.
PIMAN INDIANS.
Hrdlicka, A. Notes on the Pima of Arizona. gratis. New Era Print.
**Pinero, Arth. Wing.**
The rocket: comedy. [French's standard library ed.] '06(N3) 12°, pap., 50 c. S: French.
Pixie Pickles. Farrow, G: E: $1.50. Warne.
PLANTS.
*See* Botany.
PLAYS.
Dargan, *Mrs.* O. T. Lords and lovers, and other dramas. **$1.50 net. Scribner.
Davis, R: H. Farces: The dictator; The galloper; "Miss Civilization." **$1.50 net. Scribner.
Mackaye, P. W. Jeanne d'Arc. **$1.25 net. Macmillan.
Pinero, A. W. The rocket. 50 c. S: French.
Wilde, O. Salome. *$1 net. J: W. Luce.
Poems of sentiment. Wilcox, *Mrs.* E. W. $1; $1.25; $2. Conkey.
POETRY.
Vaughn, S., *comp.* 700 limerick lyrics. 75 c. Carey-S.
POLAR REGIONS.
*See* Antarctic regions:;—Arctic regions.
PORCELAIN.
*Se* Ceramics.
**Porter, T: F.**
City songs and country carols. '06(N3) D. $1.50. Badger.
Positive outcome of philosophy. Dietzgen, J. $1. Kerr.
**Potter, Marion E., comp.**
*See* United States catalog
Practical dermatology. Wolff, B. $2.50. Cleveland Press.
Practical graded speller. Hand, W: H. *15 c. net. State Co.
*Practical medicine ser. of year books;* ed. by G. P. Head. il. D. Year Bk.
—Billings *and* Salisbury. General medicine. $1.25.
—De Lee, *and others, eds.* Obstetrics. $1.25.
Practical observations upon the chemistry of food and dietetics. King, J: B. S. $1. Blakely.
Practical touch-typewriting instructor. Felch. R. P. $1; 50 c. R. P. Felch.
**Pratt, Agnes Louise.**
Aunt Sarah, a mother of New England. '06(N3) D. $1.50. Badger.
PREACHING.
Brastow, L. O. Modern pulpit: homiletic sources and characteristics. **$1.50 net. Macmillan.
**Preece, Sir W: H:, and Sivewright, Sir J.**
Telegraphy. New ed. '06(N3) D. $2.50. Longmans.
**Preiswerk, Gustav, M.D.**
Atlas and epitome of dentistry; ed., with add., by G: W. Warren. '06(N17) il. 8°, *$3.50 net. Saunders.
**Prendergast, W: A.**
Credit and its uses. '06(N10) D. (Business ser.) **$1.50 net. Appleton.
**Prescott, W: Hickling.**
Complete works. '06(N3) 12 v., il. 8°, $12; gilt tops, $15; hf. leath., $24; hf. cf., $30; ed. de luxe, hf. mor., $36. Crowell.
PRESCRIPTIONS.
*See* Pharmacy.
**Prettyman, Virgil.**
*See* Inglis, Alex. Ja.
**Price, T:**
*See* Nixon, Alfr.
Price of jealousy. Howe, M. 10 c. Street & S.
Primary song book. Smith, L. R. 30 c. Flanagan.
PRINCIPAL AND AGENT.
Anson, *Sir* W: R. Principles of the Eng. law of contract and of agency in rel. to contract. $3. Oxford Univ.
Principles and practices of surveying. Breed, C: B. $3. Wiley.
**Prindle, Franklin Cogswell, comp.**
Prindle genealogy; embr. the descendants of William Pringle, and Zalmon Prindle, 1654-1906. '06(N17) pors. 8°, ed. limited, **$5 net. Grafton Press.
PRINDLE FAMILY.
Prindle, F. C., *comp.* Prindle genealogy, 1654-1906. **$5 net. Grafton Press.
Problem of spelling reform. Skeat, W. W: 25 c. Oxford Univ.
Problems in surveying. Ives, H. C. $1.50. Wiley.
PROFESSIONS.
*See* Vocations.
Progress in the household. Salmon, L. M. **$1.10 net. Houghton, M. & Co.

PROPHECIES.
Urquhart, J: Wonders of prophecy. *75 c. net. Gospel Pub.

PROVERBS (Book of.)
*See* Bible.

PSALTER.
*See* Bible.

PSYCHOLOGY.
Studies in philosophy and psychology, by former students of C: E: Garman. *$2.50 net. Houghton, M. & Co.

**Public** Schools Athletic League. Official hdbk.; ed. by Dr. Luther Halsey Gulick and Lee F. Hanmer. '06(N3) il. pors. 16°, (Spalding's athletic lib.) pap., 10 c. Am. Sports.

**Pulitzer, Wa.**
Cozy corner confidences. '06(N3) nar. D. bds., 75 c.; leath., $1. Dodge.
Pursuit of happiness. Hodges, G: 75 c. Doubleday, P.

QUALITATIVE ANALYSIS.
*See* Chemistry.

Queen of queens and the making of Spain. Hare, C. *$2.50 net. Scribner.

Queen Silver-Bell. Burnett, *Mrs.* F. H. †60 c. Century Co.

Racketty-Packetty House. Burnett, *Mrs.* F. H. †60 c. Century Co.

RAILROADS.
Lavis, F. Railroad location, surveys and estimates. *$3 net. M. C. Clark.
Webb, W. L. Economics of railroad construction. $2.50. Webb.

RAJA YOGA.
*See* Occultism.

**Ramacharaka, Yogi.**
A series of lessons in Raja yoga. '06(N10) 12°, $1. Yogi Pub.

RALEIGH, *Sir* Walter.
Kelly, M. D. Story of Sir Walter Raleigh. 50 c. Dutton.

**Raven, J. J., D.D.**
Bells of England. '06(N17) il. 8°, *$3 net. Dutton.

**Ray, F: A.**
Maid of the Mohawk. '06(N17) col. front. D. $1.50. C. M. Clark.

**Reagan, J: Henninger.**
Memoirs; with special ref. to Secession and the Civil War; ed. by Wa. F. McCaleb; introd. by G: P. Garrison. '06(N3) por. O. $3. Neale.

Realities of Christian theology. Beckwith, C. A. **$2 net. Houghton, M. & Co.

RECIPES.
*See* Cookery.

RECITATIONS.
Hanson, J: W., *jr., ed.* Young folks' reciter. $1. Conkey.

*Red letter lib. See* Caldwell's.

**Reed, S. Alb.**
The San Francisco conflagration of April, 1906: special rept. to the Nat. Board of Fire Underwriters. '06(N10) il. plans, 8°, $2. Nat. Bd. Fire Underwriters.

**Rees, T:**
Spain's lost jewels: Cuba and Mexico. '06 (N3) il. pors. 8°, *$1 net. Ill. State Register.

Reference catalogue. *See* Whitaker, J., & Sons, *comps.*

REFORMED CHURCH.
Miller, D. Early hist. of the Reformed church in Pa. 75 c. D. Miller.

**Reid, Stuart J.**
Life and letters of the first Earl of Durham, 1792-1840. '06(N17) 2 v., il. pors. O. *$10 net. Longmans.

RELIGION.
Lathrop, J: R. T. How a man grows. *$1.25 net. Jennings.
Vaughan, R. Corpus Christi, and other essays. *$1.25 net. Longmans.

Religion of cheerfulness. Hubbard, *Mrs.* S. A. *50 c. net. McClurg.

Reminiscences of a Mosby Guerrilla. Munson, J: W. **$2 net. Moffat.

Reminiscences of a sportsman. Whitney, J. P. $3. Forest.

RETINOSCOPY.
*See* Eye.

**Rezek, Rev. Antoine Ivan.**
Hist. of the diocese of Sault Ste. Marie and Marquette; cont. account of the development of the Catholic church in upper Michigan. v. 1. '06(N3) il. pors. 8°, $5; mor., $7.50. A. I. Rezek.

RHETORIC.
Carpenter, G: R. Rhetoric and Eng. composition. *$1.10 net. Macmillan.
Fulton, E: Rhetoric and composition. $1. Holt.
Paul, G: F: Composition through life and literature. 35 c. Flanagan.

**Rhoads, W. M., comp.**
Wise and otherwise. '06(N17) il. S. leath., (owl shape,) boxed, **$1 net. Penn Pub. Co.

**Rhoden, Emma v., [pseud. for Emmy v. Friedrich-Friedrich.]**
Young violinist; tr. fr. the 12th ed. of the Germ. by Ma. E. Ireland. '06(N3) il. D. 60 c. Saalfield.

Rhyme book. Ault, L. 50 c. Warne.

Rhymes, tales and rhymed tales. Allen, J. M. $1. Crane.

**Rice, Franklin Pierce, comp.**
Paxton, Mass., burial ground inscriptions, to 1849. '06(N3) front. 8°, (Systematic history fund; auxiliary pubs.) ed. limited, $1. F. P. Rice.

**Richards, Ellen Henrietta Swallow, [Mrs. R. H. Richards.]**
Food materials and their adulterations. 3d ed., rev. and rewritten. '06(N3) 12°, *$1 net. Whitcomb.

**Richards, Mrs. Laura Eliz. Howe.**
The piccolo: [poems for children.] '06 (N3) sq. O. $1. Estes.

—, **ed.** *See* Howe, S: Gridley.

**Richards, Mrs. R. H.**
*See* Richards, Ellen Henrietta Swallow.

**Richardson, G: H.**
*See* Nixon, Alfr.

**Richey, Harry Grant.**
Building mechanics' ready reference. Carpenters' and woodworkers' ed. '06(N3) il. 16°, **$1.50 net. Wiley.

**Rideout, H: Milner.**
Beached keels. '06(N17) D. †$1.50. Houghton, M. & Co.

**Ries, Heinrich.**
Clays: their occurrence, properties and uses; with ref. to those of the U. S. '06 (N3) il. 8°, **$5 net. Wiley.

RIVERS.
Stead, R: Adventures on the great rivers. *$1.50 net. Lippincott.

**Roach, Abby Meguire.**
Some successful marriages. '06(N3) il. D. †$1.25. Harper.

**Roads, C:, D.D.**
Bible studies for teacher training: normal class text-bk. '06(N3) D. *60 c. net. Jennings.

**Roberts, G: Simon.**
Historic towns of the Connecticut river valley. '06(N17) il. 8°, *$3.50 net. Robson.

**Roberts, Ina Brevoort, comp.**
Club women of New York, 1906-1907. [Contains 15,000 addresses.] '06(N3) 8°, $3. Club Women of N. Y.

**Robinson, C:, and Copeland, Wa.**
Awful airship. '06(N3) col. il. obl. Fe. 35 c. Blackie.
Mad motor. '06(N3) col. il. obl. Fe. 35 c. Blackie.
Silly submarine. '06(N3) col. il. obl. Fe. 35 c. Blackie.

**Robinson, Emma A., and Morgan, C: H.**
Short studies of Old Testament heroes. '06(N3) D. *50 c. net. Jennings.

**Robinson, R. Waller.**
Smithdeal's manual of phonography. '06 (N3) 12°, $1. Smithdeal.

**Robinson, R: Hallett Meredith.**
Naval construction. '06(N17) il. 8°, $4. U. S. Naval Inst.

Rocket (The). Pinero, A. W. 50 c. S: French.

**Rodd, Sir Ja. Rennell.**
Rose leaf and apple leaf; introd. by Oscar Wilde. '06(N3) 16°, *$1.50 net. T: B. Mosher.

**Roehler, D., M.D.**
*See* De Lee, Jos. Bolivar.

Roger the bold. Brereton, F: S. $1.50. Blackie.

**Roland, Alice Kate.**
Latter-day sinners. '06(N10) por. 12°, $1.50. Neale.

Romance Island. Gale, Z. †$1.50. Bobbs-M.

Romance of animal arts and crafts. Coupin, H. *$1.50 net. Lippincott.

Romance of early exploration. Williams, A. *$1.50 net. Lippincott.

Romance of John Bainbridge. George, H:, *jr.* †$1.50. Macmillan.

Romance of missionary heroism. Lambert, J: C. *$1.50 net. Lippincott.

Romance of old wars. Hawtrey, V. †$1.50. Holt.

Romance of plant life. Elliott, G. F. S. *$1.50 net. Lippincott.

Romance of polar exploration. Scott, G. F. *$1.50 net. Lippincott.

Romances of chivalry in Italian verse. Ford, J. D. M., *ed.* **$2 net. Holt.

Romantic East. Del Mar, W. *$2.75 net. Macmillan.

ROME.
Lanciani, R. A. Golden days of the Renaissance in Rome. **$5 net. Houghton, M. & Co.

**Rose, Solomon Sab'thy.**
Maboh l'Chumosh, or Torah l'phi hataph; introd. to the Pentateuch for beginners; with tr. in Yiddish and Eng. '06(N17) 8°, pap., 25 c. S. S. Rose.

Rose-jar (The). Jones, T: S., *jr.* *$1 net. G: W: Browning.

Rose leaf and apple leaf. Rodd, *Sir* J. R. *$1.50 net. T: B. Mosher.

Rosemary in search of a father. Williamson, C: N. †$1.50. McClure, P.

**Ross, Minnie Stuart Crawford.**
Around the Mediterranean. '06(N10) D. **$1.50 net. Grafton Press.

Round de ole plantation. Christie, G. F. $1 Blackie.

**Ruskin, J:**
King of the golden river. Remarque ed. '06(N3) il. 32°, 40 c.; 50 c.; leath., 75 c. to $1.50. Caldwell.

RUSSIA.
Edwards, W: S. Through Scandinavia to Moscow. **$1.50 net. Clarke.
Meakin, A. M. B. Russia, travels and studies. *$4 net. Lippincott.

*Sacred literature course.* 12°. Bapt. Y. P. U.
—Geistweit. Young Christian and his Bible. 50 c.

Sailor's garland. Mansfield, J: $1.50. Macmillan.

**Salisbury, Jerome H:, M.D.**
*See* Billings, Fk.

**Salmon, Lucy Maynard.**
Progress in the household. '06(N10) D. **$1.50 net. Houghton, M. & Co.

Salome, Wilde, O. *$1 net. J: W. Luce.

Salvage. Kempster, J. A. †$1.50. Appleton.

SALVATION ARMY.
Manson, J: Salvation Army and the public. *$2 net. Dutton.

**Sand, George, [pseud. for Mme. A. L. A. Dudevant.]**
La petite Fadette; with notes and vocab., by O. B. Super. [Rev. ed.] '06(N3) 16°, (Modern lang. ser.) 35 c. Heath.

**Sanders, Fk. Knight, D.D., and Fowler, H: Thatcher.**
Outlines for the study of biblical history and literature. '06(N10) maps, charts, D. (Historical ser. for students.) **$1.25 net. Scribner.

SAN FRANCISCO DISASTER.
Linthicum, R:, *and* White, T. San Francisco earthquake horror. $1.50. Van Sant.
Reed, S. A. San Francisco conflagration; special rept. of the Nat. Bd. of Fire Underwriters. $2. Nat. Bd. Fire Underwriters.
Zeigler, W. G. Story of the earthquake and fire. (Add. pubs. for price.) Osteyee.

SANITATION.
*See* Hygiene.

SANTO DOMINGO (island).
Boissonnade, P. Saint-Domingue à la veille de la Révolution et la question de la représentation coloniale aux Etats Généraux. **$2.25 net. Stechert.

Saul of Tarsus. Miller, E. J. †$1.50. Bobbs-M.

SAULT STE. MARIE AND MARQUETTE, Mich., (Diocese of).
Rezek, A. T. Hist. of diocese of Sault Ste. Marie and Marquette: develop. of Catholic church. v. 1. $5; $7.50. A. I. Rezek.

SCANDINAVIA.
Edwards, W: S. Through Scandinavia to Moscow. **$1.50 net. Clarke.

**Scheffer, Theo. H.**
Loose leaf system of laboratory notes; for guidance in the dissection and elem. study of animal types. '06(N17) sq. 8°, *$1 net. Blakiston.

**Scherer, Ja. Augustin Brown.**
What is Japanese morality? '06(N17) il. nar. D. *75 c. net. S. S. Times.

School history of South Carolina. Dargan, J: J. (Add. pubs. for price.) State Co.

**Scott, G. Firth.**
Romance of polar exploration: descriptions of Arctic and Antarctic adventure. '06(N3) il. maps, O. *$1.50. net. Lippincott.

**Scott, Milton R.**
Essay on Lincoln: was he an inspired prophet. '06(N10) por. 12°, $1. M. R. Scott.

Scottish school of painting. McKay, W: D. *$2 net. Scribner.

*Scribner's lib, of art.* il. 12°, *$2 net. Scribner.

—McKay. Scottish school of painting.

Sea-girt Nantucket. Wyer, H: S. 50 c. H: S. Wyer.

**Seawell, Molly Elliot.**
Loves of the Lady Arabella. [New issue.] '06(N10) col. il. O. †$1.50. Bobbs-M.

SECESSION.
*See* Civil War.

Secretarial work and practice. Nixon, A. $1.50. Longmans.

**Sedgwick, W: Thompson.**
*See* Hough, Thdr.

Self-interpretation of Jesus Christ. Streatfeild, G: S. *$1.25 net. Eaton & M.

Self-propelled vehicles. Homans, J. E: $2 Audel.

Semper plus ultra. Guild, M. P. 75 c. L. Stone.

SERMONS.
Black, H. Listening to God: Edinburgh sermons. *$1.25 net. Revell.
Gordon, G: A. Through man to God. **$1.50 net. Houghton, M. & Co.

SERPENTINE.
Knopf, A. Notes on the foothill copper belt; Also, An alteration of Coast Range serpentine. 15 c. Univ. of Cal.

700 Limerick lyrics. Vaughn, S. 75 c. Carey-S.

**Sewell, Marion.**
Bonny Prince; autobiog. of a collie dog. '06(N3) il. S. 35 c. Flanagan.

**Shakespeare, W:**
The tempest; with introd. and notes, by Sidney C. Newsom. '06(N17) front., 16°, (Pocket Am. and Eng. classics.) *25 c. net. Macmillan.
Fifty Shakespeare songs; [with piano accompaniment;] ed. by C: J: Vincent. '06(N3) por. 4°, (Musicians' lib.) $2.50; pap., $1.50. Ditson.

SHAKESPEARE, William.
Lamb, C: *and* M. Tales from Shakespeare. 2 v. $5; *$10 net. Brentano's.
Lee, S. Shakespeare and the modern stage: essays. **$2 net. Scribner.
Lounsbury, T: R. Text of Shakespeare. **$2 net. Scribner.

**Sharp, Kath. I.**
Illinois libraries. pt. 1. General statement. '06(N17) map, O. (Univ. of Ill. bulletin.) pap., $1. Univ. of Ill.

**Shaw, Howard Burton.**
Dynamo laboratory manual. v. 1. [Direct current machinery.] '06(N17) 16°, leath., $1. Shaw.

**Shelby, Annie Blanche.**
Bridge abridged: also rev. laws of bridge as adopted by the New York Whist Club and the etiquette of the game. '06(N3) $1. Duffield.

SHIPS AND SHIPBUILDING.
Robinson, R: H. M. Naval construction. $4. U. S. Naval Inst.

Short studies of Old Testament heroes. Robinson, E. A. *50 c. net. Jennings.

**Shorter, Mrs. Dora Sigerson, [Mrs. Clement King Shorter.]**
Story and song of Black Roderick. '06 (N3) D. †$1. Harper.

SHORTHAND.
*See* Stenography.

*Sibley College ser.* il. 8°. Cornell Univ.
—Karapetoff. Electrical engineering laboratory notes. $2.60.

SIERRA NEVADA MOUNTAINS, Cal.
Knopf, A. Notes on the foothill copper belt of the Sierra Nevada; Also, An alteration of Coast Range serpentine. 15 c. Univ. of Cal.

Silly submarine. Robinson, C: 35 c. Blackie.

**Simms, R. N., comp.**
*See* North Carolina manual of law.

Simple method of modern harmony. Grimm, C. W: $1.50. G. B. Jennings.

**Sindelar, Jos. C., comp.**
Thanksgiving entertainments: col. of new recitations, dialogues, songs, etc. '06 (N3) D. pap., 25 c. Flanagan.

**Singleton, Esther, ed.**
Historic buildings of America as seen and described by famous writers. '06(N3) il. O. **$1.60 net. Dodd.

**Sisson, S. Eliz.**
Dorothy. '06(N10) D. $1.50. Jennings.

**Sivewright, Sir J.**
*See* Preece, *Sir* W: H:

**Skeat, Rev. Wa. W:**
Problem of spelling reform. '06(N17) 8°, pap., 25 c. Oxford Univ.
Sketches of young couples. Dickens, C: 40 c.-$1.50. Caldwell.

SKIN.
Wolff, B. Practical dermatology. $2.50. Cleveland Press.

**Skinner, Rob. P.**
Abyssinia of to-day: account of the first mission sent by the American government to the court of the King of Kings, (1903-1904) '06(N10) il. por. map, O. *$3 net. Longmans.

Slavery and the race problem in the South. Fleming, W: H. $1. Estes.

**Slocom, Arth. Ware.**
*See* Springer, Fk.
**Smith, Mrs. Eliz. Thomasina, [formerly L. T. Meade.]**
Hill-top girl. '06(N3) il. D. $1.50. Lippincott.
**Smith, G: Washington.**
Student's history of Illinois. '06(N10) il. 12°, $1.50. G: W. Smith.
**Smith, Laura Rountree.**
Bunny Bright Eyes. '06(N10) il. S. 25 c. Flanagan.
**—, and Weaver, T. B.**
Primary song book. '06(N3) O. bds., 30 c. Flanagan.
**Smith, Nora Archibald.**
Nelson, the adventurer. '06(N3) il. D. †$1. Houghton, M. & Co.
Smithdeal's manual of phonography. Robinson, R. W. $1. Smithdeal.
**Snell, F: J:**
North Devon. '06(N17) col. il. 12°, *$2 net. Macmillan.
Social and philosophical studies. Lafargue, P. 50 c. Kerr.
Social usages at Washington. Hall, *Mrs.* F. M. H. **$1 net. Harper.
SOCIALISM.
Dietzgen, J. Positive outcome of philosophy: [philosophy of socialism.] $1. Kerr.
Lafargue, P. Social and philosophical studies. 50 c. Kerr.
Work, J. M. What's so and what isn't. 50 c. Kerr.
Some chapters on money. Taylor, F. M. *$1.25 net. Wahr.
Some successful marriages. Roach, A. M. †$1.25. Harper.
Some Virginian Indian words. Gerard, W: R. gratis. New Era Print.
Song of Hiawatha. Longfellow, H. W. $3. Bobbs-M.
SONGS.
Shakespeare, W: Fifty Shakespeare songs; [with piano accompaniment.] $2.50; $1.50. Ditson.
Smith, L. R., *and* Weaver, T. B. Primary song book. 30 c. Flanagan.
Star coll. of old favorite songs; words and music. 5 c. Hall & McCreary.
SOUTH (The).
Dooley, *Mrs.* J. H. Dem good ole times. $2. Doubleday, P.
SOUTH CAROLINA.
Ames, M. A. From a New England woman's diary in Dixie in 1865. *$1 net. Johnson Bkstore.
Dargan, J: J. School hist. of S. C. (Add. pubs. for price.) State Co.
**Southhouse, Alb. Ja.**
Making of Simon Peter. '06(N10) D. *$1.25 net. Eaton & M.
Spain's lost jewels: Cuba and Mexico. Rees, T: *$1 net. Ill. State Register.
*Spalding's athletic lib.* 16°, pap., 10 c. Am. Sports.
—Public Schools Athletic League. Official handbook.
—Vaile. Strokes and science of lawn tennis.
**Spangler, H: Wilson, Greene, Arth. M., jr., and Marshall, Stewart McCulloch.**
Elements of steam engineering. 2d ed., rev. and enl. '06(N17) il. 8°, $3. Wiley.
Spanish gipsy. Eliot, G: $1.25. Werner.
**Spearman, Fk. Hamilton.**
Whispering Smith. '06(N17) col. il. D. †$1.50. Scribner.
**Speed, Ja.**
Jack and Nell in field and forest. '06(N3) 16°, 50 c. Public-Sch. Pub.
SPELLERS.
Chancellor, W: E. Washington word list: 10,000 standard words. *25 c. net; *20 c. net. Macmillan.
Hand, W: H. Practical graded speller. *15 c. net. State Co.
Lehmann, P. B. New phonetic system of English spelling. 35 c. P. B. Lehmann.
Lott, H: C: Literature and graded spelling book. 25 c. Hammond Pub.
Skeat, W. W: Problem of spelling reform. 25 c. Oxford Univ.
**Spencer, Lyman.**
How to teach writing. '06(N17) S. pap., 10 c.; copies for movement exercises, 5 c. Am. Bk.
SPORTS AND SPORTSMEN.
Whitney, J. P. Reminiscences of a sportsman. $3. Forest.
Wright, A., *and* Stokes, V. Comic sport and pastime. $1.50. Warne.
**Springer, Fk., and Slocom, Arth. Ware.**
Hypsocrinus, a new genius of crinoids from the Devonian. '06(N10) 8°, (Field Columbian Museum pubs., Geological ser.) pap., 50 c. Field Columbian Museum.
SQUARES.
Fair, A. Steel square as a calculating machine. 50 c. Indust.
Stoddard, D. L. Steel square pocket book. 50 c. Indust.
*Standard nature ser.* il. T. pap., 25 c. Funk.
—Beutenmüller. Manual of American and European butterflies and moths.—Common American and European insects.
*Standard socialist ser.* nar. S. 50 c. Kerr.
—Lafargue. Social and philosophical studies
—Work. What's so and what isn't.
**Standish, Burt L.**
Frank Merriwell's mascot. '06(N17) D. (New medal lib.) pap., 15 c. Street & S.
Star book for ministers. Hiscox, E: T. $1. Am. Bapt.
**Star** collection of old favorite songs; with words and music. New ed. '06(N3) 8°, pap., 5 c. Hall & McCreary.
Starting in life. Fowler, N. C., *jr.* **$1.50 net. Little, B. & Co.
State rights and political parties in North Carolina. Wagstaff, H: M. 50 c. Johns Hopkins.
**Stead, R:**
Adventures on the great rivers. '06(N3) il. O. *$1.50 net. Lippincott.
STEAM ENGINE.
Crane, W: E: American stationary engineering. $2. Derry-Collard.
Spangler, H: W., *and others.* Elements of steam engineering. $3. Wiley.
STEEL SQUARE.
*See* Squares.
**Steele, R:**
*See* Addison, Jos.
**Steiner, Rev. E: A.**
On the trail of the immigrant. '06(N3) il. D. *$1.50 net. Revell.

STENOGRAPHY.
Davis, G: W. Shorthand simplified, rev. and enlarged. $1.50. Bryant & Stratton (Buffalo).
Robinson, R. W. Smithdeal's manual of phonography. $1. Smithdeal.

**Stevens, G: T:**
Treatise on the motor apparatus of the eyes. '06(N10) il. por. 8°, *$4 net. Davis.

**Stewart, Purves, M.D.**
Diagnosis of nervous diseases. '06(N17) il. O. *$4.20 net. Longmans.

**Stickney, Alb.**
Organized democracy. '06(N3) D. $1. Houghton, M. & Co.

**Stoddard, Dwight Lincoln.**
Steel square pocket book. 2d ed., rev. and enl. '06(N10) nar. T. 50 c. Indust.

**Stöhr, Philipp, M.D.**
Histology, arranged upon an embryological basis; fr. the 12th Germ. ed. 6th Am. ed. '06(N3) il. 8°, *$3 net. Blakiston.

**Stokes, Vernon.**
*See* Wright, Alan.

Stones of Paris. Martin, B: E. $2. Scribner.

Stories of the Bible. Endicott, M. 3 v. ea., 60 c.; 40 c. Educ. Pub.

Story and song of Black Roderick. Shorter, *Mrs.* D. S. †$1. Harper.

Story of Captain Cook. Lang, J: 50 c. Dutton.

Story of David Livingstone. Golding, V. 50 c. Dutton.

Story of four little sabots. Pearsall, D. W. 50 c. Warne.

Story of General Richard Montgomery. Fitzhugh, P. K. 40 c. McLoughlin.

Story of Sir Walter Raleigh. Kelly, M. D. 50 c. Dutton.

Story of the earthquake and fire. Zeigler, W. G. (Add. pubs. for price.) Osteyee.

**Stowe, Herbert M.**
*See* De Lee, Jos. Bolivar.

Strange flaw. Wilcox, H: S. $1.50. Thompson & T.

**Streatfeild, Rev. G: Sidney.**
Self-interpretation of Jesus Christ: study of the Messianic consciousness as reflected in the Synoptics. '06(N10) O. *$1.25 net. Eaton & M.

**Streatfeild, R: A.**
Modern music and musicians. '06(N17) il. 8°, $2.75. Macmillan.

Strokes and science of lawn tennis. Vaile, P. A. 10 c. Am. Sports.

Struggle for a free stage in London. Nicholson, W. **$2.50 net. Houghton, M. & Co.

**Strutt, E: C.**
Fra Filippo Lippi. New ed. '06(N17) il. 8°, $2.50. Macmillan.

Student's history of Illinois. Smith, G: W. $1.25. G: W. Smith.

**Studies** in philosophy and psychology, by former students of Charles Edward Garman, in commemoration of 25 years of service as teacher of philosophy in Amherst College. '06(N3) por. O. **$2.50 net. Houghton, M. & Co.

SUGAR.
Bass, W: L: Cane juice defecation, 1905. $3. S. F. de Velasco.
Classen, H. Beet sugar manufacture. *$3 net. Wiley.

**Sullivan, J: Ja.**
Pennsylvania business law. '06(N3) O. $4. Accountancy.

**Summer** camps for boys: organization and conduct. '06(N17) S. pap., 25 c. Y. M. C. A.

SUNDAY-SCHOOL.
Roads, C: Bible studies for teacher training. *60 c. net. Jennings.

SURREY, England.
Palmer, S., *il., and* Moncrieff, A. R. H. Surrey painted and described. *$6 net. Macmillan.

SURVEYING.
Breed, C: B., *and* Hosmer, G: L. Principles and practices of surveying. $3. Wiley.
Ives, H. C., *and* Hilts, H. E. Problems in surveying, railroad surveying and geodesy. $1.50. Wiley.
Underhill, J. Mineral land surveying. $3. Mining Reporter.

*Systematic history fund pubs.* 8°. F. P. Rice.
—Rice, *comp.* Paxton, Mass., burial ground inscriptions. $1.

**Talbot, Ellen Bliss.**
Fundamental principle of Fichte's philosophy. '06(N17) 8°, (Cornell studies in philosophy.) *$1 net. Macmillan.

**Talbot, Ethelbert, Bp.**
My people of the plains, [Wyoming and Idaho.] '06(N17) il. por. O. **$1.75 net. Harper.

Tales from Shakespeare. *See* Lamb, C:

Tales of a wayside inn. Longfellow, H: W. 40 c.-$1.50. Caldwell.

Talks on teaching literature. Bates, A. **$1.30 net. Houghton, M. & Co.

**Taylor, Burt Leston.**
The charlatans. '06(N3) D. †$1.50. Bobbs-M.

**Taylor, Fred Manville.**
Some chapters on money; for students in Univ. of Mich. '06(N10) 12°, *$1.25 net. Wahr.

TECHNICAL EDUCATION.
Kling, P. M. Why a boy should learn a trade. $1. P. F. Smith.

TEETH.
Preiswerk, G. Atlas and epitome of dentistry. *$3.50 net. Saunders.

TELEGRAPHY.
Preece, *Sir* W: H:, *and* Sivewright, *Sir* J. Telegraphy. $2.50. Longmans.

Tempest (The). Shakespeare, W: *25 c. net. Macmillan.

**Tennyson, Alfr., Lord.**
Dream of fair women; ed. by Hubert M. Skinner. '06(N17) 8°, pap., 10 c. O. Brewer.

'Tention. Fenn, G: M. $1.50. Lippincott.

Tertiary of Montana. Douglass, E. $1.25. Carnegie Museum.

**Tesky, Adeline M.**
Alexander McBain, B.A. '06(N17) D. $1.50. Revell.

**Thackeray, W: Makepeace.**
History of Henry Esmond, Esq.; ed., with introd. and notes, by J: Bell Henneman. '06(N3) por. 16°, (Pocket Am. and Eng. classics.) *25 c. net. Macmillan.

THANKSGIVING DAY.
Sindelar, J. C., *comp.* Thanksgiving entertainments. 25 c. Flanagan.

THEATRES.
Nicholson, W. Struggle for a free stage in London. **$2.50 net. Houghton, M. & Co.

THEOLOGY.
Beckwith, C. A. Realities of Christian theology. **$2 net. Houghton, M. & Co.
Beet, J. A. Manual of theology. *$2.75 net. Armstrong.

**Theuriet, André.**
L'Abbé Daniel; introd., notes and vocab. by Rob. L. Taylor. '06(N10) S. 35 c. Holt.

Things as seen in Japan. Holland, C. *75 c. net; *$1 net. Dutton.

Things worth doing and how to do them. Beard, L. $2. Scribner.

**Thompson, Rev. Ralph Wardlaw.**
Griffith John: story of fifty years in China. '06(N10) il. O. *$1.50 net. Armstrong.

**Thorington, Ja.**
Retinoscopy (or shadow test) in the determination of refractions at one meter distance, with the plane mirror. 5th ed., rev. and enl. '06(N3) il. 8°, *$1.50 net. Blakiston.

**Thorne, Olive, pseud.**
Miller, *Mrs.* H. M.

Three bears. *See* Brooke, L. L.

Three blind mice (Ye). Trimey, J: W: 50 c. Warne.

350 exercises in harmony, [etc.] Macpherson, C: S. *75 c. net. Schuberth.

THROAT.
Conyngton, W: Colds, coughs and sore throats. $2. Ronald Press.

Through man to God. Gordon, G: A. **$1.50 net. Houghton, M. & Co.

Through Scandinavia to Moscow. Edwards, W: S. **$1.50 net. Clarke.

*Thumb-nail ser.* nar. T. leath., $1. Century Co.
—Bible. O. T. Proverbs.
—Emerson. Friendship, and Character.
—Hale. Man without a country.

**Titsworth, Alfr. Alex.**
Elements of mechanical drawing. '06(N3) diagrs., 8°, **$1.25 net. Wiley.

**Todd, J: M.**
Sketch of the life of John M. Todd, (sixty-two years in a barber shop,) and reminiscences of his customers. '06(N3) por. 8°, $2. W. W. Roberts.

TOLSTOI, *Count* Lyoff Nikolaievich.
Hutton, J: A. Pilgrims in the region of faith: Amiel, Tolstoy, etc. 75 c. Jennings.

**Tomlinson, Everett Titsworth.**
Marching against the Iroquois. '06(N10) il. D. †$1.50. Houghton, M. & Co.

Tools of business. Beach, E. H: $2. Book-keeper.

TORAH.
*See* Bible: Pentateuch.

**Townesend, Mrs. Stephen.**
*See* Burnett, *Mrs.* Fes. Hodgson.

**Townsend, C. F.**
Chemistry for photographers. 4th ed., rev. '06(N17) 16°, pap., 50 c. Tennant.

**Townsend, E: Waterman.**
Our Constitution, why and how it was made —who made it, and what it is. '06(N3) O. **$1.50 net. Moffat.

Translations into Latin and Greek verse. Munro, H. A. J. $2. Longmans.

Treasure of Peyre Gaillard. Bennett, J: †$1.50. Century Co.

Trials of Commander McTurk. Hyne, C: J: C. W. †$1.50. Dutton.

**Trimey, J: W:**
Complete version of Ye three blind mice. '06(N3) col. il. sq. O. pap., 50 c. Warne.

Trip around the world. Harwood, N. (Add. pub. for price.) N. Harwood.

Triumphs (The). Petrarch, F. (Add. pubs. for price.) Little, B. & Co.

TROPICS
Pearson, H: C. What I saw in the tropics. $3. India Rubber.

True story of George Eliot in relation to Adam Bede. Mottram, W: *$1.75 net. McClurg.

TUBERCULOSIS.
*See* Consumption.

**Turgénieff, Ivan Sergievitch.**
Novels; tr. by Constance Garnett. New il. ed. '06(N17) 15 v., il. 12°, per set, $18; per v., $1.25. Macmillan.

**Turner, W. Pickett, M.D.**
Tuberculosis: its origin and extinction. '06 (N17) 12°, $1. Macmillan.

**Tuttle, G: Marvin.**
Diseases of children. 2d ed., rev. and enl. '06(N10) il. 12°, (Pocket text-books.) limp leath., $2. Lea.

**Tweedie, Mrs. Alec.**
Maker of modern Mexico, Porfirio Diaz. '06(N17) il. map, 8°, *$5 net. Lane.

Twilight fairy tales. Booth, *Mrs.* M. B. C. **$1.25 net. Putnam.

**Two** hundredth anniversary of the birth of Benjamin Franklin; celebration by the commonwealth of Mass. and the city of Boston, in Symphony Hall, Boston, Jan. 17, 1906. '06(N3) 8°, gratis. Boston City Council.

TYPEWRITING.
Felch, R. P. *and* J. E. Pract. touch-typewriting instructor. $1; 50 c. R. P. Felch.

Unclean and spotted from the world. Beckman, *Mrs.* W: $1.50. Whitaker & R.

**Underhill, Ja.**
Mineral land surveying. '06(N17) il. 12°, $3. Mining Reporter.

Undertow (The). Knowles, R. E: $1.50. Revell.

**Underwood, Rev. J: Levi.**
Women of the Confederacy; their trials during the [Civil] War, and the period of Reconstruction. '06(N3) por. O. $2. Neale.

**United States.** *Congress.* Vindication of the American soldier: an answer to the charges that insubordination and degeneracy are prevalent among the soldiers of the U. S. army, as the alleged results of the operation of the anticanteen law; presented by Jacob Harold Gallinger.] '06(N10) 8°. (Senate document), pap., 15 c. U. S. Supt. of Docs.

UNITED STATES.
Allen, P. L. America's awakening: the triumph of righteousness in high places. *$1.25 net. Revell.
Bryce, J. American commonwealth. $2.40. J: D. Morris.
McMaster, J: B. Hist. of the U. S. from the Revolution to the Civil War. In 7 v. v. 6. **$2.50 net. Appleton.
Singleton, E., *ed.* Historic buildings of America as seen and described by famous writers. **$1.60 net. Dodd.
Stickney, A. Organized democracy. $1. Houghton, M. & Co.
Townsend, E: W. Our Constitution, why and how it was made. **$1.50 net. Moffat.
Wells, H. G: Future in America. **$2 net. Harper.
*See also* American Revolution; — Civil War; — South;—West.

UNITED STATES ARMY.
United States. *Congress.* A vindication of the American soldier: answer to charges as to results of the anticanteen law. 15 c U. S. Supt. of Docs.

**United States** catalog. Supplement: Books published 1902-1905; comp. and ed. by Marion E. Potter. '06(N3) O. hf. mor., $12.50. H. W. Wilson.

*United States. Congress Senate documents.* 8°, pap. U. S. Supt. of Docs.
—United States. *Congress.* Vindication of the American soldier. 15 c.

**United States** laws, statutes, etc.; covering saving bank investments in bonds. 2d ed. '06(N17) T. pap., gratis. N. W. Halsey.

UNITED STATES NAVY.
Beyer, T: American battleship in commission. $1.50. Army and Navy Reg.
Harbeck, C: T., *comp.* Contrib. to the bibliog. of the hist. of the U. S. navy. **$6 net. Houghton, M. & Co.

*University of California pubs., Geology.* Q. pap. Univ of Cal.
—Knopf. Notes on the foothill copper belt of Sierra Nevada. 15 c.

*Up and doing ser.* il. D. †75 c. Winston.
—Ellis *and* Chipman. Cruise of the "Firefly."

**Upton, G: Putnam, comp.**
Standard operas, their plots, music and composers. New [18th] ed., enl. and rev. '06(N17) il. 16°, $1.75. McClurg.

**Urquhart, Rev. J:**
Wonders of prophecy; or, what are we to believe? 3d ed., rev. '06(N10) 12°, *75 c. net. Gospel Pub.

**Vaile, P. A.**
Strokes and science of lawn tennis. '06 (N3) il. por. 16°, (Spalding's athletic lib.) pap., 10 c. Am. Sports.
Value of love. Knowles, F: L. $1.50-$5. Caldwell.

**Van Dyke, H: Jackson, D.D.**
The friendly year; chosen and arr. from [his] works by G: Sidney Webster. '06 (N10) por. S. $1.25; limp leath., $1.50. Scribner.

*Van Nostrand science ser.* S. bds., 50 c. Van Nostrand.
—Christie. Furnace draft.
—Moss. Elements of gas engine design.

**Vaughan, Rev. Rob.**
Corpus Christi, and other essays. '06(N17) D. *$1.25 net. Longmans.

**Vaughn, Stanton, comp.**
700 limerick lyrics. '06(N3) S. (Elite lib. of modern humor.) 75 c. Carey-S.

VEDANTA PHILOSOPHY.
*See* Hinduism.

**Velvin, Ellen.**
Behind the scenes with wild animals. '06 (N17) il. O. **$2 net. Moffat.

VENTRILOQUISM.
Olin, C: H: Ventriloquism. 50 c. Penn Pub. Co.
Very small person. Donnell, A. H. †$1.25. Harper.

VETERINARY MEDICINE AND SURGERY.
Kitt, T. Text-book of comparative general pathology. *$5.25 net. Keener.
Winslow, K. Veterinary materia medica and therapeutics. $6. W: R. Jenkins.

**Vincent, C: J:, ed.**
*See* Shakespeare, W:

Vindication of the American soldier. United States. *Congress.* 15 c. U. S. Supt. of Docs.

**Visitor's** guide to Paris and the principal cities and countries of Europe. 11th ed. '06 (N17) (Brooklyn Eagle lib.) pap., 15 c. Brooklyn Eagle.

**Visscher, W: Lightfoot, Marble, Earl, and others.**
Hell à la mode: forty drawings by Fk. L. Wetherbee and stories. '06(N17) S. pap., 25 c. Syndicate Pub Co.

VOCATION.
Fowler, N. C., *jr.* Starting in life: what each calling offers boys and young men. *$1.50 net. Little, B. & Co.

VOYAGES AND TRAVELS.
Harwood, N. Trip around the world. (Add. pub. for price.) N. Harwood.

**"W. Q.," pseud.**
The master touch. '06(N17) front. D. 40 c. Longmans.

**Wagstaff, H: McGilbert.**
State rights and political parties in No. Carolina, 1776-1861. '06(N17) O. (Johns Hopkins Univ. studies in hist. and pol. science.) pap., 50 c. Johns Hopkins.

**Walker, H: Milton.**
Heart of things. '06(N3) il. 12°, $1. Segnogram.

**Walker, Marg. Coulson.**
Lady Hollyhock and her friends: book of nature dolls and others. '06(N3) il. sq. O. †$1.25. Baker & T.

**Wallas, Ada Radford, [Mrs. Graham Wallas.]**
Land of play. '06(N17) il. D. $1.25. Longmans.
Wanderer in London. Lucas, E: V. **$1.75 net. Macmillan.

**Warde, Marg.**
Betty Wales, junior. '06(N3) il. D. †$1.25. Penn Pub. Co.

WASHINGTON, D.C.
Hall, *Mrs.* F. M. H. Social usages at Washington. **$1 net. Harper.
Washington word list. Chancellor, W: E. *25 c. net; *20 c. net. Macmillan.

**Watterson, H:**
Compromises of life, and other lectures and addresses. '06(N3) por. D. $1.50. Duffield.

**Weaver, Major Erasmus M.**
Notes on military explosives. '06(N3) 8°, **$3 net. Wiley.

**Weaver, T. B.**
*See* Smith, Laura Rountree.

**Webb, Wa. Loring.**
Economics of railroad construction. '06 (N3) il. 8°, $2.50. Wiley.

**Webster, G: Sidney, D.D., comp.**
*See* Van Dyke, H: Jackson.

Wedded at dawn. Braeme, C. M. 10 c. Street & S.

**Wedmore, F:**
*See* National Gallery.

**Wells, Herb. G:**
Future in America. '06(N17) il. O. **$2 net. Harper.

**Werner, Carl.**
*See* Bain, J:, *jr.*

WEST (The).
Talbot, E. My people of the plains, [Wy. and Id.] **$1.75 net. Harper.

What I saw in the tropics. Pearson, H: C. $3. India Rubber.

What is Japanese morality? Scherer, J. A. B. *75 c. net. S. S. Times.

What's next Ellis, C. S., *comp.* $1.50. Badger.

What's so and what isn't. Work, J: M. 50 c. Kerr.

When love speaks. Payne, W. †$1.50. Macmillan.

Where life is real. Hale, H. *$1 net. Jennings.

Whispering Smith. Spearman, F. H. †$1.50. Scribner.

**Whitaker, Jos. & Sons, comps.**
Reference catalogue of current literature, 1906. '06(N3) 2 v., O. hf. leath., *$5 net. Pub. Weekly.

**Whitcomb, Ida Prentice.**
Young people's story of art. '06(N3) il. O. $2. Dodd.

**White, Trumbull.**
*See* Linthicum, R:

White Fang. London, J. †$1.50. Macmillan.

**Whitney, Ja. Parker.**
Reminiscences of a sportsman. '06(N17) por. 8°, $3. Forest.

Why a boy should learn a trade. Kling, P. M. $1. P. F. Smith.

**Wilcox, Mrs. Ella Wheeler.**
Poems of sentiment. '06(N10) por. 12°, $1 and $1.25; leath., $2. Conkey.

**Wilcox, H: S.**
Strange flaw. '06(N10) 12°, $1.50. Thompson & T.

**Wilde, Oscar.**
Salome: a tragedy; drawings by Aubrey Beardsley. '06(N3) D. *$1 net. J: W. Luce.

Wilderness cry. Day, G: E: $1.50. C. M. Clark.

**Williams, Archibald.**
Romance of early exploration. '06(N3) il. maps, O. *$1.50 net. Lippincott.

**Williamson, Mrs. Alice Muriel.**
*See* Williamson, C: Norris.

**Williamson, C: Norris and Mrs. Alice Muriel.**
Rosemary in search of a father. '06(N10) il. O. †$1.50. McClure, P.

Willkommen in Deutschland. Mosher, W: E. 75 c. Heath.

**Wilson, J. Howard.**
Glacial history of Nantucket and Cape Cod; [Also] An argument for a fourth centre of glacial dispersion in No. America. '06 (N17) il. 8°, (Columbia Univ. geological ser.) **$2.50 net. Macmillan.

**Winborne, B: Brodie.**
Colonial and state political history of Hertford County, N. C. '06(N17) il. pors. 8°, $2. Edwards.

**Winslow, Kenelm.**
Veterinary materia medica and therapeutics. 4th ed., rev. '06(N3) 8°, $6. W: R. Jenkins.

**Winter, Mrs. Alice Ames.**
Jewel weed. '06(N3) il. D. †$1.50. Bobbs-M.

WINTHROP, Robert Charles, *jr.*
Adams, C: F., *jr.* Theodore Lyman (1833-1897), and Rob. C: Winthrop (1834-1895.) gratis. C. F. Adams, jr.

Wise and otherwise. Rhoads, W. M. **$1 net. Penn Pub. Co.

WIT AND HUMOR.
Ade, G: In pastures new: [Europe.] $1.25. McClure, P.
Burgess, F. G. Are you a Bromide? *50 c. net. B: W. Huebsch.
Coggins, H. L., *comp.* Knick knacks. **50 c. net. Penn Pub. Co.
Kelly, H. P., *comp.* Irish bulls and puns. 75 c. Carey-S.
Rhoads, W. M., *comp.* Wise and otherwise: [jokes and comic pictures.] **$1 net. Penn Pub. Co.
Vaughn, S., *comp.* 700 limerick lyrics. 75 c. Carey-S.

Witch Crow and Barney Bylow. Naylor, J. B. $1. Saalfield.

With Roberts to Candahar. Brereton, F: S. $1.50. Blackie.

**Wolff, Bernard.**
Practical dermatology. '06(N10) il. 8°, $2.50. Cleveland Press.

WOMAN.
Dyer, T. F. T. Folklore of women, $1.50. McClurg.
Roberts, I. B., *comp.* Club women of New York, 1906-'07: directory. $3. Club Women of N. Y.

Women of the Confederacy. Underwood, J: L. $2. Neale.

Wonder children. Bellamy, C: J. †$1.50. Macmillan.

Wonders of prophecy. Urquhart, J: *75 c. net. Gospel Pub.

**Woodall, Percy Hogan.**
Manual of osteopathic gynecology. 2d ed., rev. and il. '06(N3) 8°, $3.50. P. H. Woodall.

**Work, J: M.**
What's so and what isn't. 3d ed., rev. and enl. '06(N10) S. (Standard socialist ser.) 50 c. Kerr.

**Wright, Alan, and Stokes, Vernon.**
Comic sport and pastime. '06(N3) col. il. obl. O. bds., $1.50. Warne.

**Wright, Philip Green.**
The dreamer. '06(N3) por. 12°, $1. Asgard Press.

**Wyatt, Kath. Montagu.**
*See* Gloag, M. R.

**Wyer, H: Sherman.**
Sea-girt Nantucket: hand-bk of information. 2d ed. '06(N3) il. map, 16°, pap., 50 c. H: S. Wyer.

YACHTS AND YACHTING.
Davis, C: G. How to design a yacht. $2. Rudder.

Yankee middy. Adams, W: T. 15 c. Street & S.

YARMOUTH, Mass.
Bowman, G: E., *comp.* Gravestone records in the Ancient cemetery and the Woodside cemetery. $1. Mass Soc. Mayflower.

Ye three blind mice. Trimey, J: W: 50 c. Warne.

YEAR-BOOK.
*See* Almanacs and annuals;—Calendars and year-books.

*York lib.* *See* Macmillan's.

**Yorke, J. Paley.**
Applied electricity: text-bk for second year students. '06(N10) il. D. (Arnold's science ser.) *$2.10 net. Longmans.

Young Christian and his Bible. Geistweit, W: H: 50 c. Bapt. Y. P. U.

*Young folks' colonial lib.* D. 40 c. McLoughlin.

—Fitzhugh. Story of General Richard Montgomery.

*Young folks' lib. of choice literature.* 16°. Educ. Pub.

—Dickens. Paul Dombey. 50 c.; 40 c.

Young folks' reciter. Hanson, J: W., *jr.* $1. Conkey.

Young musician. Alger, H., *jr.* †$1.25. Penn Pub. Co.

Young people's story of art. Whitcomb, I. P. $2. Dodd.

Young violinist. Rhoden, E. v.. 60 c. Saalfield.

**Zeigler, Wilbur Gleason.**
Story of the earthquake and fire [San Francisco.] '06(N17) il. obl. 16°, (Add. pubs. for price.) Ostevee.

ZOOLOGY.
Scheffer, T. H. Loose leaf system of lab'y notes. *$1 net. Blakiston.

## AMERICAN PUBLISHERS' ASSOCIATION.

OFFICES: 156 FIFTH AVENUE, NEW YORK.

FRANK H. SCOTT, *President.*

CHARLES SCRIBNER, *First Vice-President.* DANIEL APPLETON, *Treasurer.*
FRANK H. DODD, *Second Vice-President.* FREDERICK A. STOKES, *Secretary.*

DIRECTORS.

G. B. M. HARVEY, CRAIGIE LIPPINCOTT, W. C. BOBBS, W. F. GREGORY, FRANK N. DOUBLEDAY, GEORGE P. BRETT, A. F. HOUGHTON.

F. C. J. TESSARO, *Manager.*

MEMBERS OF THE AMERICAN PUBLISHERS' ASSOCIATION.

Henry Altemus Company, Philadelphia, Pa.
American Baptist Publication Society, Philadelphia, Pa.
American News Company, New York.
D. Appleton & Company, New York.
A. C. Armstrong & Son, New York.
Arnold & Co., Philadelphia, Pa.
Baker & Taylor Company, New York.
A. S. Barnes & Co., New York.
The Bobbs-Merrill Company, Indianapolis, Ind.
Albert Brandt, Trenton, N. J.
Brentano's, New York.
John S. Brooks & Co., Boston, Mass.
The A. L. Burt Co., New York.
The Century Company, New York.
The Robert Clarke Company, Cincinnati, O.
Thomas Y. Crowell & Co., New York.
G. W. Dillingham Co., New York.
Dodd, Mead & Company, New York.
Doubleday, Page & Company, New York.
Duffield & Co., New York.
E. P. Dutton & Co., New York.
Paul Elder & Co., San Francisco, Cal.
Dana Estes & Co., Boston, Mass.
Funk & Wagnalls Company, New York.
Grafton Press, The, New York.
Harper & Brothers, New York.
A. J. Holman & Co., Philadelphia, Pa.
Henry Holt & Company, New York.
Houghton, Mifflin & Company, Boston, Mass.
Geo. W. Jacobs & Company, Philadelphia, Pa.
William R. Jenkins, New York.
John Lane Company, (Bodley Head,) New York.
J. B. Lippincott Company, Philadelphia, Pa.
Little, Brown & Company, Boston, Mass.
Longmans, Green & Company, New York.
Lothrop, Lee & Shepard Co., Boston, Mass.
McClure, Phillips & Company, New York.
David McKay, Philadelphia, Pa.
The Macmillan Company, New York.
Moffat, Yard & Co., New York.
Thomas Nelson & Son, New York.
North American Review Co., New York.
Oxford University Press, New York.
Penn Publishing Co., Philadelphia, Pa.
James Pott & Company, New York.
Presbyterian Board of Publication and Sabbath School Work, Philadelphia, Pa.
G. P. Putnam's Sons, New York
Charles Scribner's Sons, New York.
Small, Maynard & Company, Boston, Mass.
Frederick A. Stokes Company, New York.
H. B. Turner & Company, Boston, Mass.
United Brethren Publishing House, Dayton, O.
D. Van Nostrand Company, New York.
Vir Publishing Company, Philadelphia, Pa.
Frederick Warne & Co., New York.
A. Wessels Co., New York.
W. A. Wilde Company, Boston, Mass.
John Wiley & Sons, New York.
John C. Winston Company, Philadelphia, Pa.
Clinton S. Zimmerman, New York.

## AMERICAN BOOKSELLERS' ASSOCIATION.

OFFICES: 27 EAST 22D STREET, NEW YORK.

W. MILLARD PALMER, *President*.....Grand Rapids, Mich.
CHAS. W. BURROWS, *First Vice-President*.....Cleveland, Ohio.
EDWIN B. CURTISS, *Second Vice-President*.....San Francisco, Cal.
FREDERIC F. HANSELL, *Third Vice-President*.....New Orleans, La.
HARRY F. DAVIS, *Secretary*.....Pittsburgh, Pa.
WALTER L. BUTLER, *Treasurer*.....Wilmington, Del.

### EXECUTIVE COMMITTEE.

W. MILLARD PALMER, Grand Rapids, Mich.
CHAS. W. BURROWS, Cleveland, Ohio.
CHAS. A. BURKHARDT, New York, N. Y.
W. B. CLARKE, Boston, Mass.
CLARENCE W. SANDERS, St. Paul, Minn.
ALBERT C. WALKER, Rochester, N. Y.
CLARENCE E. WOLCOTT, Syracuse, N. Y.

### ADVISORY BOARD.

The New Wilson-Webb Co.....Little Rock, Ark.
Payot, Upham & Co.....San Francisco, Cal.
The Kendrick Book & Stat'y Co.....Denver, Col.
The Edward P. Judd Co.....New Haven, Conn.
E. S. R. Butler & Son.....Wilmington, Del.
Wm. Ballantyne & Sons.....Washington, D. C.
W. E. Chenot.....Tampa, Fla.
American Baptist Pub. Soc'y.....Atlanta, Ga.
Pioneer Book Store.....Boisé City, Idaho.
Frank Simmons.....Springfield, Ill.
Smith & Butterfield.....Evansville, Ind.
Baker-Trisler Co.....Des Moines, Ia.
The Hall Stationery Co.....Topeka, Kan.
John P. Morton & Co.....Louisville, Ky.
F. F. Hansell & Bro. (Ltd.).....New Orleans, La.
Loring, Short & Harmon.....Portland, Me.
Wm. J. C. Dulany Co.....Baltimore, Md.
W. B. Clarke Co.....Boston, Mass.
Sanford-Putnam Co.....Worcester, Mass.
John V. Sheehan & Co.....Detroit, Mich.
Nathaniel McCarthy.....Minneapolis, Minn.
Clarke & Co.....Vicksburg, Miss.
William Schroeder.....St. Joseph, Mo.
Bryant & Douglas Book & Stat'y Co.Kansas City, Mo.
John G. Evans.....Butte City, Mont.
Wm. P. Goodman.....Manchester, N. H.
E. Madison.....Montclair, N. J.
Samuel E. Newcomer.....Albuquerque, New Mex.
E. P. Dutton & Co.....New York, N. Y.
W. Y. Foote Co.....Syracuse, N. Y.
H. H. Otis & Sons.....Buffalo, N. Y.
Henry Saunders.....Oneonta, N. Y.
H. Taylor Rogers.....Asheville, N. C.
Davis L. James.....Cincinnati, O.
Oklahoma State Capital Ptg. Co.....Guthrie, Okla.
J. K. Gill Co.....Portland, Ore.
American Baptist Pub. Soc.....Philadelphia, Pa.
Geo. W. Jacobs & Co.....Philadelphia, Pa.
J. R. Weldin & Co.....Pittsburgh, Pa.
Harry Gregory.....Providence, R. I.
Clifford L. Legerton.....Charleston, S. C.
J. J. McNamara.....Rapid City, S. D.
Hunter & Welburn.....Nashville, Tenn.
T. Pillot.....Houston, Tex.
A. R. Derge & Co.....Salt Lake City, U.
Hobart J. Shanley & Co.....Burlington, Vt.
The Caldwell-Sites Company.....Staunton, Va.
Lowman & Hanford Stat'y & Ptg. Co..Seattle, Wash.
Frank Stanton, .....Wheeling, W. Va.

## IMPORTS AND EXPORTS OF BOOKS AND OTHER PRINTED MATTER.

THE summary statement of the value of the imports and exports of books and other printed matter of the United States for the month ending September, 1906, and for the nine months ending the same, compared with the corresponding periods of 1905, makes the following showing as regards books, music, maps, engravings, etchings, photographs, and other printed matter:

*Values of Books and other printed matter imported from other countries.*

| | Month ending September | | 9 months ending September | |
|---|---|---|---|---|
| Free | $218,263 | $324,095 | $2,257,153 | $2,313,722 |
| Dutiable | 205,415 | 261,384 | 1,518,905 | 2,108,759 |
| Totals | 423,678 | 585,479 | 3,776,058 | 4,422,481 |
| *Imported from:* | 1905. | 1906. | 1905. | 1906. |
| United Kingdom | $244,006 | $311,076 | $2,171,703 | $2,320,644 |
| France | 22,964 | 32,945 | 259,976 | 276,818 |
| Germany | 100,860 | 188,456 | 932,951 | 1,323,691 |
| Other Europe | 39,878 | 38,575 | 281,592 | 359,152 |
| British North America | 8,081 | 8,512 | 82,030 | 83,468 |
| Other Countries | 7,889 | 5,915 | 47,806 | 58,708 |
| Totals | 423,678 | 585,479 | 3,776,058 | 4,422,481 |

*Values of Books and other printed matter of Domestic Manufacture Exported from the United States to its non-Contiguous Territories.*

| *Countries to which Exported:* | | | | |
|---|---|---|---|---|
| Alaska | $8,941 | $9,289 | $89,021 | $86,853 |
| Hawaii | 3,732 | 10,848 | 44,195 | 45,954 |
| Porto Rico | 13,472 | 7,753 | 47,698 | 66,413 |
| Philippine Islands | 4,704 | 6,649 | 47,714 | 36,578 |
| Tutuila | 35 | 31 | 525 | 89 |
| Totals | 30,884 | 34,570 | 229,153 | 235,887 |

*Values of Books and other printed matter, of Domestic Manufacture, Exported from the United States by Countries.*

| | | | | |
|---|---|---|---|---|
| United Kingdom | $ 118,131 | $ 122,336 | $ 922,767 | $ 1,054,639 |
| Belgium | 2,061 | 1,746 | 34,516 | 18,396 |
| France | 5,646 | 7,464 | 42,926 | 89,931 |
| Germany | 10,645 | 13,553 | 130,743 | 174,339 |
| Italy | 3,635 | 756 | 16,874 | 35,499 |
| Netherlands | 484 | 1,520 | 6,610 | 18,410 |
| Other Europe | 3,497 | 3,806 | 23,261 | 42,447 |
| British North America | 213,374 | 192,921 | 1,432,524 | 1,447,314 |
| Central American states and British Honduras | 5,873 | 4,137 | 41,783 | 46,268 |
| Mexico | 34,373 | 16,283 | 203,708 | 178,817 |
| Cuba | 23,489 | 8,282 | 175,320 | 218,443 |
| Other West Indies and Bermuda | 3,522 | 2,561 | 28,135 | 27,323 |
| Argentina | 3,724 | 12,086 | 40,270 | 84,554 |
| Brazil | 6,647 | 10,699 | 24,656 | 83,185 |
| Chile | 45,882 | 24,158 | 131,288 | 136,446 |
| Other South America | 9,536 | 4,222 | 46,724 | 57,138 |
| Chinese Empire | 12,567 | 12,736 | 47,593 | 101,506 |
| British East Indies | 2,182 | 2,262 | 19,485 | 24,625 |
| Japan | 3,142 | 6,904 | 51,725 | 43,628 |
| British Australasia | 21,570 | 19,915 | 163,179 | 177,251 |
| Philippine Islands | 4,704 | 6,649 | 47,714 | 36,578 |
| British Africa | 2,839 | 5,028 | 29,845 | 27,437 |
| All other Africa | 464 | 249 | 4,819 | 7,415 |
| Other countries | 802 | 1,600 | 9,496 | 14,888 |
| Totals | 538,789 | 481,873 | 3,675,961 | 4,146,477 |

*Values of Exports of Books and other printed matter, of Foreign Manufacture.*

| | | | | |
|---|---|---|---|---|
| *Free of Duty.* | | | | |
| Books and other printed matter | $312 | $1,232 | $17,773 | $8,409 |
| *Dutiable.* | | | | |
| Books and other printed matter | 3,177 | 3,343 | 32,165 | 38,287 |

**Merchandise remaining in warehouse September 30, 1905, $37,907; September 30, 1906, $49,846.**

## BUSINESS NOTES.

COLORADO SPRINGS.—Walter L. Nissly has succeeded to the book business of George N. Falconer & Co.

FORT COLLINS, COL.—Secord & Wood, booksellers, have sold out to J. R. Wood.

NEW YORK CITY.—One of the incidents of the uptown trend of business has been the moving of the editorial department of the Robert Appleton Company, publishers, of No. 1 Union Square, to No. 841 St. Nicholas Avenue, corner of 152d Street. This is an entirely residential street, and a four-story modern private house has been leased where the whole corps of the editors, their assistants, secretaries, writers, etc., engaged in the preparation of "The Catholic Encyclopædia" the concern is getting out will hereafter be located. It will add to the academic tone given to the neighborhood by the City College and other educational institutions near by. The publication and business offices of the company remain at No. 1 Union Square. It is expected that the quiet and seclusion of this new location will greatly facilitate the work of the literary department.

NEW YORK CITY.—Chatto & Windus, Limited, of London, Mr. Swinburne's own publishers, who have been in business for more than two centuries, have just opened offices at 123 Fifth Avenue. They announce that they have "been moved to take this step by the fast increasing importance of American literature, both grave and gay, which is now eagerly sought by British readers—a curious and interesting inversion of the old order of things."

NEW YORK CITY.—Thomas F. Martin, the old-time newsdealer, is working now in the circulation department of *Ridgway's Weekly.*

PUTNAM, CONN.—The Reynolds News and Stationery Co. recently filed an incorporation certificate in the office of the Secretary of State of Connecticut. Samuel Reynolds, G. Morton Reynolds and William H. Reynolds are the incorporators.

RUTLAND, VT.—John J. Carbine has opened a new store in the Baker Block. He will carry a complete stock of stationery, books and office supplies. He will have a holiday department on one floor for the special display of toys, games and holiday goods.

SALT LAKE CITY, UTAH.—S. L. Mayer has sold his book and stationery business to the Western Curio and Post Card Co.

## JOURNALISTIC NOTES.

*The Times Magazine* is a new monthly fifteen-cent periodical issued in New York City. It is said that it has no association with the newspaper of the same title.

*The American Republic,* "a Magazine of Protest," is the title of a new monthly magazine that will be published next year, under the editorial management of Sidney C. Tapp, of Atlanta, Ga.

THE plan of publishing Ridgway's in fourteen cities has been dropped, and in future it will be printed in but four of them—New York, Chicago, Denver and San Francisco. This move has been expected by nearly every one acquainted with the difficulties connected with the enterprise. The change was hastened by the demands of the readers and advertisers, the latter insisting that magazine cuts should be used. That was impossible with the newspaper presses on which the magazine had been printed.

The Publishers' Weekly.

FOUNDED BY F. LEYPOLDT.

DECEMBER 1, 1906.

The editor does not hold himself responsible for the views expressed in contributed articles or communications.

All matter for advertising pages should reach this office not later than Wednesday noon, to insure insertion in the same week's issue.

Publishers are requested to furnish title page proofs and advance information of books forthcoming, both for entry in the lists and for descriptive mention. An early copy of each book published should be forwarded, as it is of the utmost importance that the entries of books be made as promptly and as perfectly as possible. In many cases booksellers and librarians depend on the PUBLISHERS' WEEKLY solely for their information. The Record of New Publications of the PUBLISHERS' WEEKLY is the material of the "American Catalog," and so forms the basis of trade bibliography in the United States.

*"I hold every man a debtor to his profession, from the which, as men do of course seek to receive countenance and profit, so ought they of duty to endeavor themselves by way of amends to be a help and an ornament thereunto."*—LORD BACON.

## POLYGLOT SALESMEN.

IN selecting new assistants the bookseller will find it to his advantage to favor those applicants who may have a sufficient understanding of some other language than their own to understand and answer any question that may be asked by foreigners who may be able to read but not readily to speak English. In cities, especially, where the floating population is larger than in smaller towns, it seems almost a necessity to have one salesman at least who can speak German or French, as these are common languages, and as the trade of the people who speak them is worth cultivating. Indeed, even in smaller localities, where people of a certain nationality are apt to colonize, whether it be an Italian, Scandinavian or some other foreign colony, it would be well for some one in the store to have a speaking acquaintance with that people. In a bookstore are found many things besides books that are needed by the new immigrant, and the certainty that he can make himself understood and will be satisfactorily served by one of his own, though "several times removed," will bring much business of the foreigner into the store that would go to another city or town altogether.

Foreign-born persons who are awkward in the use of the English language, or whose English is limited to a few of the commonest words, want no warmer welcome than to hear their own language spoken by a salesman. It brings them closer to the store, and will often hold their trade even when they feel that it would be to their advantage to take it elsewhere. We might name a few such stores whose business was largely built up and is still maintained by a foreign clientage which would rather pay a higher price for the same books to the proprietors who speak their language than to buy them cheaper at stores where only English is spoken.

This may be a very small element in any case—so small perhaps as to seem hardly worth considering; but our advice would be that if the choice lay between two men of equal ability as salesmen, the candidate who is master of more than one language should be preferred. The salesman, too, should bear in mind that "to know an additional language is to be a new man," even though the reputed author of that saying, Charles v. of Spain, was himself a poor linguist. Such knowledge, aside from the fact that it will give its possessor much personal pleasure in enabling him to inform himself at first hand of much that is worth knowing, may unexpectedly become of greatest advantage to him in business, and incidentally add not a trifle to his income.

## GEORGE HAVEN PUTNAM ON THE ETHICS OF THE BOOK TRADE.

WE make no apology for reprinting from the New York *Evening Post* for November 15 the following remarks on the questions at issue between the book trade and the undersellers. Mr. Putnam's remarks were called out by the *Post's* comment on the decision in the suit of Albert Koenig, of Guben, against the firm of Jandorf, a department store in Berlin, rendered last July and reported at length in our issue for July 14, 1906 (Number 1798), pp. 58,59:

"In the *Evening Post* of November 14," Mr. Putnam writes, "reference is made to the decision recently given in a court sitting in Leipsic in the case of König's 'Railroad Time Tables.'

"The court of first resort had affirmed the right of the publisher of the volume to control the price at which it should be sold by the dealer. This decision has been reversed by the Appellate Court, which takes the ground that the dealer, if the actual owner of the article, and if not restricted by any contract with the producer, is free to fix such selling price as he finds convenient.

"The writer of the editorial paragraph in the *Evening Post* speaks of this case as 'exactly parallel with the suit between the Association of American Publishers and the cut-rate book department in one of the great stores,' and states that 'the decisions in law are identical.' He is, however, in error in the impression that the issues in this German case and those that have arisen between the American Publishers' Association and the depart-

ment stores are either identical or fully parallel, and that the German decisions cover the same matters that are pending in the American courts.

"The main issue to be determined in the cases that have been brought into court on this side is whether the publishers are warranted, under the existing American law, in declining, under agreement with each other, to supply copyrighted books to the department stores in question (or to any trade customers who decline to make agreements or who fail to adhere to agreements for the maintaining of catalogue prices.)

"This question of the right of the publishers to maintain their own regulations with the booksellers, regulations which have, of course, as their essential purpose the protection of the booksellers, has never been raised in Germany since the first organization of the book trade in Frankfort in the middle of the sixteenth century. The book shops in Germany are considered to be a part of the educational system of the country, and it is recognized that any measures that should interfere with the effective carrying on of their business, and with the presentation by them to students and to readers throughout the country of all classes of literature, would constitute a detriment to the community. A bookseller who does not accept the regulations of the book trade organization, or who, having accepted such regulations, does not carry them out, is at once, under the instructions of the managers of the association, cut off from any further supplies of books ordered, whether copyrighted or non-copyrighted.

"The edition of the 'Railway Time Tables,' which has been the text of the contention of this present German suit, had, as might be expected with a volume of this rather special character, been brought into sale by dealers other than booksellers, who were not members of the book trade association. The present suit has turned upon the right of the publishers to control the selling methods of these outsiders. Unless there be a further appeal, it would appear as if the German law would not give to the publishers such right of control. There remains to them, however, the absolute control of the operations of the booksellers who are members of the Book Trade Association, and no booksellers not members of the association can continue to do a general book business.

"Similar book trade associations have existed for centuries in France and in Italy. The result of such understanding between the publishers and the booksellers, and of the maintenance of good faith between the booksellers themselves, has been that the purchaser of a book can be assured that he is securing it at the lowest price at which it can be secured in any book shop within the realm. Provision is made under the regulations of the book trade association for the sale at special prices of damaged books, second-hand books, or books which are more or less out of date, and for which the original demand has terminated. As a result of the effective maintenance of the catalogue prices, these prices in Germany, in France, and in Italy are exceptionally low for the amount and character of the material given to the purchaser. There remains, of course, under these regulations, the natural competition between the different publishing houses as to the quality and the amount of material given for the catalogue price. It is also the case that in England, where the publishers and the booksellers have for the past ten years been working together under more or less similar regulations, no question has arisen in the courts, and under the existing statutes no question seems likely to arise, as to the right of these publishers and booksellers to maintain the prices of copyrighted books, and to agree with each other to exclude from trade relations dealers who decline to accept these regulations, or who, having accepted them, have failed to carry them out in good faith.

"In this country the matter has been confused by the existence of certain state laws, like that of Illinois, which, while framed for an entirely different purpose, have been held to apply to these agreements between the publishers and the booksellers. The Court of Appeals in the State of New York decided a year back by an almost unanimous vote that the publishers were warranted in agreeing together to refuse to supply copyrighted books to dealers who declined to maintain the prices of such books. A contrary decision has been arrived at by a district court in Illinois. It will probably be necessary, before the question can be finally determined, to secure a decision from the United States Supreme Court. The anti-trust laws were, of course, framed to prevent a combination of producers from increasing, under agreement with each other, the prices of articles of general requirement, or of maintaining under such agreement prices that would constitute an injury to the consumer, and, therefore, to the community as a whole.

"The purpose of the agreement between the publishers in regard to maintaining the prices of copyrighted books is simply the preservation of the existence of the bookseller. The publishers remain free, under their agreements, to compete with each other as to the published prices of their books, and such competition is as keen since the organization of the association as it was before. There is not, and there could not be, under the conditions of the book trade, any attempt to secure higher prices for books as a whole.

"The purpose of the association is simply to secure for each individual copyrighted book a uniformity of selling price to all consumers, and to prevent the business of the legitimate bookseller from being undermined by the competition of department stores. These stores had made an increasing practice of using books (the sales of which were of minor importance for their business) simply as an advertisement or bait with which to attract buyers for other articles. The selling of books at cost, or below cost, could be made an incentive to secure purchasers for articles which had no catalogue prices and the selling prices of which could easily be so fixed as to cover any loss incurred in the handling of the books.

"Authors and publishers have, of course, a

direct business interest in the maintenance throughout the country of an adequate bookselling machinery—that is, of book stores carried on by intelligent, educated men who will handle not only the popular fiction of the moment, but who may be in a position, as is the case in Germany and in France, to give counsel and suggestions in regard to literature of permanent importance. The maintenance of book stores of this kind is, however, a matter of interest not only to publishers and to authors, but to the community as a whole.

"Any application of statutes, framed without reference to the special conditions affecting books, which should have as a result the undermining of the book trade of the country, would be injurious to the interests of higher education and to the development of general intelligence, and would, therefore, constitute an injury to the entire community."

## A WORD OF ENCOURAGEMENT FROM THE AMERICAN BOOKSELLERS' ASSOCIATION.

THE following circular, issued by the secretary of the American Booksellers' Association, explains itself:

*To the Members of the American Booksellers' Association:*

The Christmas season of 1906 approaches with conditions exceptionally good, and with everything pointing to the largest business in the history of the book trade.

There is one point, however, that every dealer should bear well in mind—that is, to stand firmly for one price and a fair profit. The profit on net books is certainly not extravagant, while $1.08 is the extreme limit at which $1.50 fiction can be sold without actual loss. In all cities or towns where it could be arranged, a $1.15 or $1.20 price on fiction would be much nearer what it should be.

During the past six weeks conditions have been somewhat disturbed by a break in price on the part of certain stores in New York, Boston and Philadelphia. The trouble in Philadelphia has been corrected and matters there are now satisfactory. In both New York and Boston the situation is improving, and the American Publishers' Association hopes in a short time to have everything working smoothly.

At a time such as this it rests with those who believe in fair prices and abhor price-cutting to keep cool and not be worried by rumors. Flaring advertisements of current books at prices away below cost does not mean much loss to the store advertising these prices when they have only a few copies of a title on hand; but it is a serious matter to the merchant who has laid in his winter supply. It reminds me of an old story I heard some years ago. A lady went into a prominent bookstore in New York and asked for a well-known book of reference. She was promptly shown the book in question, and, upon her asking the price, was told that the price was $9.50. "Why!" she exclaimed, "they sell this down at ——— for $7.98, but they haven't got it." "Madam," the clerk replied, "*we* could afford to sell it at $7.98 if we didn't have it."

It depends altogether what kind of a business you are doing. If you are running your book store or your book department on business principles to make money, then the profit is of vital importance; but if you are using your books as "bait," then you need not worry about the profit. Let them eat off the first worm and let the rest of the fish bite at an empty hook.

The American Booksellers' Association is having prepared a handsome card—about 8 x 12 inches. This card will give the name and addresses of the members of the American Publishers' Association. One of the cards will be mailed to every bookseller and to every department store in the United States. The card will be worthy of a frame, and we hope to see it hung in a conspicuous place in the office of every store receiving one.

These names will tell their own story, and it is an eloquent one. It is to begin with a list of the friends the retail book trade has among the publishing fraternity in this country.

It is a list of the men who have given freely of their time and their money to aid the retail dealer in upholding prices. It is a list of the men in the publishing business who are willing to sacrifice something for a principle. And, above all, it is a list of the publishers in the United States who are in this fight to a finish.

Again, I want to repeat what I have said several times before: the booksellers of this country are not giving to the members of the American Publishers' Association the support they are entitled to, and a large part of the trouble we are having just now with price cutting can be traced to that very source.

The publishers are doing everything possible to bring about the best possible conditions in the face of trying and vexatious circumstances.

Conditions may not satisfy us, but that does not prove that the American Publishers' Association is not doing everything in its power.

What we need, and what is vital to the success of our movement, is for every member of this Association to throw his support and his influence to the members of the American Publishers' Association; and when it is demonstrated that membership in the American Publishers' Association is a key that will open the door of every bookseller in the country, we will have taken a great stride forward, and the lovers of 79 cent fiction will not be asking, "How long is the American Publishers' Association going to last?"

HARRY F. DAVIS,
*Secretary of the American Publishers' Association.*
NEW YORK, November 24, 1906.

## BAN ON "EVE'S DIARY."

THE trustees of the Charlton Library, at Worcester, Mass., acting as a court of last resort, on November 25 solemnly declared that "Eve's Diary," by Mark Twain, "is not in circulation and will not be." There has been a big demand for the book since some one called attention, a few weeks ago, to the so-called indecency of the Edenic costumes worn by Eve in the book's fifty illustrations.

## A HARVEST-HOME RECEPTION AT DOUBLEDAY, PAGE & CO.'S.

DOUBLEDAY, PAGE & Co. on November 20 gave an informal Harvest-Home Reception at their handsome home at 133 East Sixteenth Street, New York, to their many friends and patrons, which forms a unique event in the social history of the booktrade. The entire interior of the building from the vestibule entrance to the upper floor was tastefully decorated with box and bay trees, chrysanthemums, vegetables, corn and fruit, honey and bees, roses, autumn leaves and many other souvenirs of the harvest season. Besides these the United States Department of Agriculture made an exhibit, in charge of F. E. Bonsteel, of genuine Mexican chayote, tree morning-glory from Central Mexico, dasheen, high-grade chocolate, as recently introduced into the Hawaiian Islands, Chinese tallow tree, loquat from Sicily, East Indian tree, Grosse Aberkan Desert olive from Algeria, African rubber producing vine, Japanese "Mitsumata" paper shrub, sisal hemp, Kafir plum, Zanzibar coffee, Guatemala pepino or melon pear, Central American rubber plant, Carolina rush, oca of the Peruvian Jucas, etc. Even live stock was represented in a poultry exhibit and a kennel show, in which dogs and cats of high degree and pedigree were represented. An orchestra furnished music from three until ten o'clock, and a generous repast was ready for visitors throughout the afternoon and evening.

Contrasted with these mementos of a harvest garnered were the activities of the staff of the firm in preparing for the bookseller's harvest. On the first floor the presses were busy in turing out *The World's Work* and the other magazines published by Doubleday, Page & Co. On the second floor a small army was busy in the magazine and photographic department, the advertising and trade book department and in the general offices. On the third floor the members of the staff of the salesroom and subscription department as well as in the library followed their various occupations. On the fourth floor, where the art and mail departments were busy, demonstrations were given from time to time of how a half-tone is perfected from the first crude proof to the final magazine form. On the fifth floor the bindery and wrapping and mailing department were at work on the Christmas number of *Country Life in America,* a copy of which was presented to each guest. On the sixth floor—the composing room—a biograph exhibit was given, showing "Tunnel Workers," "Hunting Moose," "Building a Sky-Scraper," "Salmon Fishing," and views from Anthony Fiala's "Adventures in the Arctic."

Everywhere the members of the firm and the heads of departments did honor to their guests and provided most generously for their entertainment and edification. From the street the building, situated as it is in one of the quietest neighborhoods in the city, in the evening presented a brilliant sight. Every floor was ablaze with light, presses running, music playing, while a throng of expectant people were going in and a happy crowd passing out.

## THE "WEBSTER'S DICTIONARY WAR."

THE "Webster's Dictionary War" is responsible for two pamphlets. One is issued by the Merriam Company, entitled "The Truth About Certain So-Called 'Webster's' Dictionaries That Trade on Borrowed Credit, Are Put Forth Under False Statements and Are Inaccurate and Misleading." The pamphlet is directed against the Webster publications issued by Laird & Lee, of Chicago, against whom they have brought suit to enjoin them from using the name of Webster. Laird & Lee have brought out a "Counterblast," by E. T. Roe, the editor of the Laird & Lee publications, who vigorously resists the charges of the Merriam Company, and, in defense, points out a number of alleged shortcomings of some of the Webster dictionaries published by the Merriams. The pamphlets are for free distribution to those interested in the controversy, as to which we may have something to say in the future.

## THE INTERNATIONAL CONGRESS OF PUBLISHERS.

THE Executive Committee of the International Congress of Publishers, at a meeting held at the Permanent Bureau at Berne, Switzerland, considered the course to be followed to carry out the wishes expressed at the Milan Congress, and passed a certain number of resolutions with regard to that matter.

It also considered the "order of the day" of the next meeting of the International Commission, which will take place at Berne on the Friday following Whit Sunday in 1907, and to which the members will be summoned in due time.

The committee applied itself also to different questions of an administrative order, and to the designation of the place where the sixth session of the Congress is to be held in 1908, the place to be made known to the associations as soon as a final decision on that point will be reached.

## RECORDS OF THE VIRGINIA COMPANY.

THE LIBRARY OF CONGRESS has conferred a boon upon students of American history by publishing in two handsome quarto volumes "The Records of the Virginia Company of London," of the manuscript of which the Library of Congress is the custodian. The manuscript has been in such constant use that there was fear that it might in time be completely destroyed by the wear and tear to which it was subjected. The Librarian of Congress, in causing the manuscript to be printed, was fortunate in securing Miss Susan M. Kingsbury, instructor in history and economics at Simmons College, to transcribe the manuscript, which was not easily deciphered by the ordinary reader, to edit it and to supply it with a bibliography. Professor Herbert L. Osgood, of Columbia University, furnished the work with a brief though illuminating preface. The work is almost sumptuously gotten up and illustrated with a number of facsimiles of the text.

## A CAXTON DISCOVERY.

SELDOM in recent years has such an interesting discovery been made as that announced by Hodgson & Co., of Chancery Lane, London, who have found upon their premises, amongst a library of old books consigned to them from Whitley Beaumont, Yorkshire, a remarkable specimen of Caxton's work. This consists of no fewer than three distinct (though imperfect) books bound together in a folio volume, viz., "The Royal Book, or Book for a King" [1484], "The Book of Good Manners," 1487, and "The Doctrinal of Sapience," 1489. The most complete one is naturally that bound in the centre, which comprises sixty out of the sixty-six leaves; but one's disappointment on opening the volume is intense, for not only has a large portion of the first-named been ruthlessly torn out, but many leaves have been cut close to the margin of the text. However, the beautiful old contemporary stamped leather binding makes up for some of the defects, and as the three works were published within a few years of one another it is more than probable that the work was executed by Caxton or by some of his assistants.

## RARE MANUSCRIPT FOR SALE.

A MANUSCRIPT of the Pentateuch, dating from 1050 A.D., one of two which were especially venerated at Nablus, is offered for sale in London by a deputation of Samaritans to whom the document belongs. The first of these two manuscripts claims to be the original translation into the Samaritan dialect from the Hebrew manuscript made about 2250 years ago. This document is not shown except to royal persons. The manuscript offered for sale is a transcript of the original master roll. It is enclosed in a metal case beautifully inlaid with silver, which is said to be 500 years old. It is ornamented with two brass objects similar to those traditionally decorating the Ark of the Covenant. It is written in a small but clear Samaritan hand. The lower part has been damaged by water, but the rest of it is perfect. "The Samaritan community," according to a despatch to the New York *Sun*, "which now numbers about 250, adheres stanchly to the beliefs and traditions which from unknown antiquity has divided them from the orthodox Hebrews. They regard all the latter's sacred books except the Pentateuch as heretical and now, no more than in the days of Christ, are there dealings between the two communities.

"The Samaritans are very poor, subsisting on petty trades, and the local authorities fleece and oppress them. They are thus kept perpetually poor, and it is now said that their very existence as a separate community is threatened unless they are able to raise a large sum of money. To obtain this High Priest Isaac, the son of Amran, the sacred high priest at Nablus, the schechem of the Bible, who is at present in London, has been directed to try and sell the manuscript of the Pentateuch, although to him and his fellow priests the act is sacrilegious.

"It is asserted that Isaac made the first offer to England, because Mr. Finn, the former British Consul at Jerusalem, once helped the community by protecting the ancient annual service on the summit of Mount Gerizem. He would also prefer to sell the manuscript to a Christian country, because the Christian Messiah called the Samaritans good."

## COPYRIGHT HEARINGS AT WASHINGTON.

THE Register of Copyrights has issued the following circular:

The chairmen of the Senate and House committees on patents have requested the Copyright Office to notify you that hearings upon the pending Copyright Bill will be resumed on December 7 and 8. As in June last, the two committees will sit conjointly in the Senate reading-room at the Library of Congress. We presume that the hearing will begin at 10.30 A.M. o'clock on December 7.

In order to apportion the two days most effectively, it will be a convenience if those desiring to be heard will as soon as possible notify this office, stating the amount of time they will require, and the particular provisions of the bill (so far as these can be indicated) upon which they will desire to speak.

THORVALD SOLBERG,
*Register of Copyrights.*

## GERMANS OBJECT TO AMERICAN COPYRIGHT LAW.

THE Reichstag at Berlin, on November 23, after discussing the rights of authors, adopted a resolution requesting the imperial chancellor to propose at the next international conference on literary copyright, which is to take place soon in Germany, that joint action be taken by all the states belonging to the Berne Union against the harshness of the United States copyright laws.

## COPYRIGHT MATTERS.

### *REPRESENTATIVES OF DEAD AUTHOR HAVE NO RIGHT TO HIS UNPUBLISHED LETTERS.*

A RECENT Court of Appeal decision in England has shown that under copyright law the representatives of a deceased writer cannot prevent unpublished letters written by him from being made public by the recipient. This is the result of the decision that Messrs. Dent had no right to publish the Lamb letters, though the representatives of Lamb's unadministered estate had in 1905 assigned to them all their rights. The London *Saturday Review* says:

> These letters had become the property of Mr. and Mrs. Steeds; and Smith, Elder & Co. had bought from them the right to publish, and they had granted to Macmillans the license to produce them in an edition of Lamb's letters, edited by Canon Ainger. Mr. and Mrs. Steeds, who had received back the letters, were fortunate enough to sell them again to Messrs. Dent for £250, disclosing the assignment to Smith, Elder & Co., and Messrs. Dent published them. It is now decided that Messrs. Dent had no right to do this. The letters were in law a "book," and not having been published in Lamb's lifetime the copyright was in the owners of the manuscript, whose rights Smith, Elder & Co. had acquired.

## POSTAL MATTERS.

### *CANADA OBJECTS TO MAIL MATTER NOT ENTITLED TO SECOND-CLASS PRIVILEGES IN U. S.*

THE Canadian postal authorities want to withdraw from the convention existing between the United States and Canada in regard to second class matter. The Canadian Government is unwilling to continue delivering at news rates tons of American publications that would not be entitled to the second class privileges if they were published in Canada.

It is also charged that Canada would be better without many of these and that a strict adherence to the definition of second class matter in the United States would before this have resulted in many publications not being admitted to the mails on the same basis as bona fide newspapers and magazines.

A new convention will no doubt be negotiated with the United States to accomplish what the postal authorities on this side of the line are aiming at. The present convention, according to Canada's notice, expires May 7, 1907. It is expected that the joint Commission of the Senate and the House, of which Senator Penrose is chairman, will have provided a way out of the difficulty before that time.

## BEST-SELLING FICTION IN OCTOBER.

ACCORDING to *The Bookman* the following is a list of the six most popular new novels, in the order of demand, as sold between the first of October and the first of November:

| | POINTS. |
|---|---|
| 1. The Fighting Chance. Chambers. *Appleton* | 234 |
| 2. Jane Cable. McCutcheon. *Dodd, Mead & Co* | 202 |
| •3. Coniston. Churchill. *Macmillan* | 150 |
| 4. The Call of the Blood. Hichens. *Harpers* | 127 |
| 5. Sir Nigel. Doyle. *McClure, Phillips & Co* | 94 |
| 6. Bob Hampton. Parrish. *McClurg* | 73 |

## BOOK TRADE ASSOCIATIONS.

### *THE BOOKSELLERS' LEAGUE—AUTHORS' READINGS.*

THE committee of the Booksellers' League appointed to create a Benevolent Fund have secured Mendelssohn Hall for March 12 next year to give the first of a series of Author's Readings. The committee has hopes of making arrangements with a number of leading authors for this occasion, and has in reserve several attractions of which announcement will be made later. The price of the tickets will very likely be two dollars, and it is hoped that every member and friend of the League will join to make the entertainment a splendid success.

This entertainment is a first step in the direction to secure a reserve fund for benevolent purposes, and the committee, under the direction of E. B. Hackett, with Doubleday, Page & Co., will be pleased to have suggestions for this coming entertainment as well as for future plans. As we have already said, our English brethren in the booktrade have achieved a great work in their Booksellers' Provident Institution, which has proved of inestimable benefit to thousands of indigent booksellers and their dependents. While the Booksellers' League does not hope to accomplish so great a work for some time, the present generation of its members is determined at least to attempt the foundation, however humble, of a work that may be carried forward by future generations for the support and uplifting of still other generations of booksellers to be born.

### *BROTHERHOOD OF COMMERCIAL TRAVELLERS.*

THE BROTHERHOOD OF COMMERCIAL TRAVELLERS held its annual meeting on November 20 at the Sinclair House—probably the last to be held in that famous old haunt of the booktrade, which will soon be removed to make way for a business building. Victor Cupples, the president, acted as chairman. After the routine business was disposed of the following officers were elected to serve during the ensuing year:

William M. Stitt, Jr., president.

Charles E. Miller, of McLoughlin Bros., vice-president.

John Hovendon, secretary.

Arthur Leon, treasurer.

Committees were appointed as follows:

*Committee of Arrangements.*—A. T. Leon, John H. Black, A. P. Roche, C. E. Graham and A. D. McMullen.

*Entertainment Committee.*—T. J. Nunan, Ralph Tilton, W. J. Kelly, L. C. Page, Clarence J. Harvey and H. B. Matthews.

*Reception Committee.*—C. E. Miller, Mr. Matlack, Jonas Langfeld, C. T. Dillingham, S. Vanderveiler, John H. May, W. B. Walker, H. S. Ridings, F. D. Irish and H. M. Caldwell.

It was voted to give the annual dinner at the Waldorf-Astoria on the evening of December 27. The price of the tickets has been fixed at $10 the plate. Applications for tickets may be made to any member of the various committees or to John Hovendon, at 156 Fifth Avenue. It is unnecessary, perhaps, to point out that the occasion will be an enjoyable one and well worth twice the price put upon the tickets.

### *NEW YORK NEWSDEALERS' BENEVOLENT ASSOCIATION.*

THE New York Newsdealers' and Stationers' Protective and Benevolent Association will give an entertainment and ball at the Murray Hill Lyceum, at 34th Street near Third Avenue, New York City, to aid their Sick and Death Benefit Fund. The tickets (thirty-five cents each) may be obtained at almost any newsstand or at the office of *The Newsdealer*, 19 Park Place.

### *STATIONERS' BOARD OF TRADE DINNER.*

AT a meeting of the Dinner Committee recently held it was upon due consideration decided to hold the annual dinner of the Stationers' Board of Trade at the Waldorf-Astoria, in the Myrtle Room, on the evening of Thursday, February 14. Some prominent and entertaining speakers have already promised to be present.

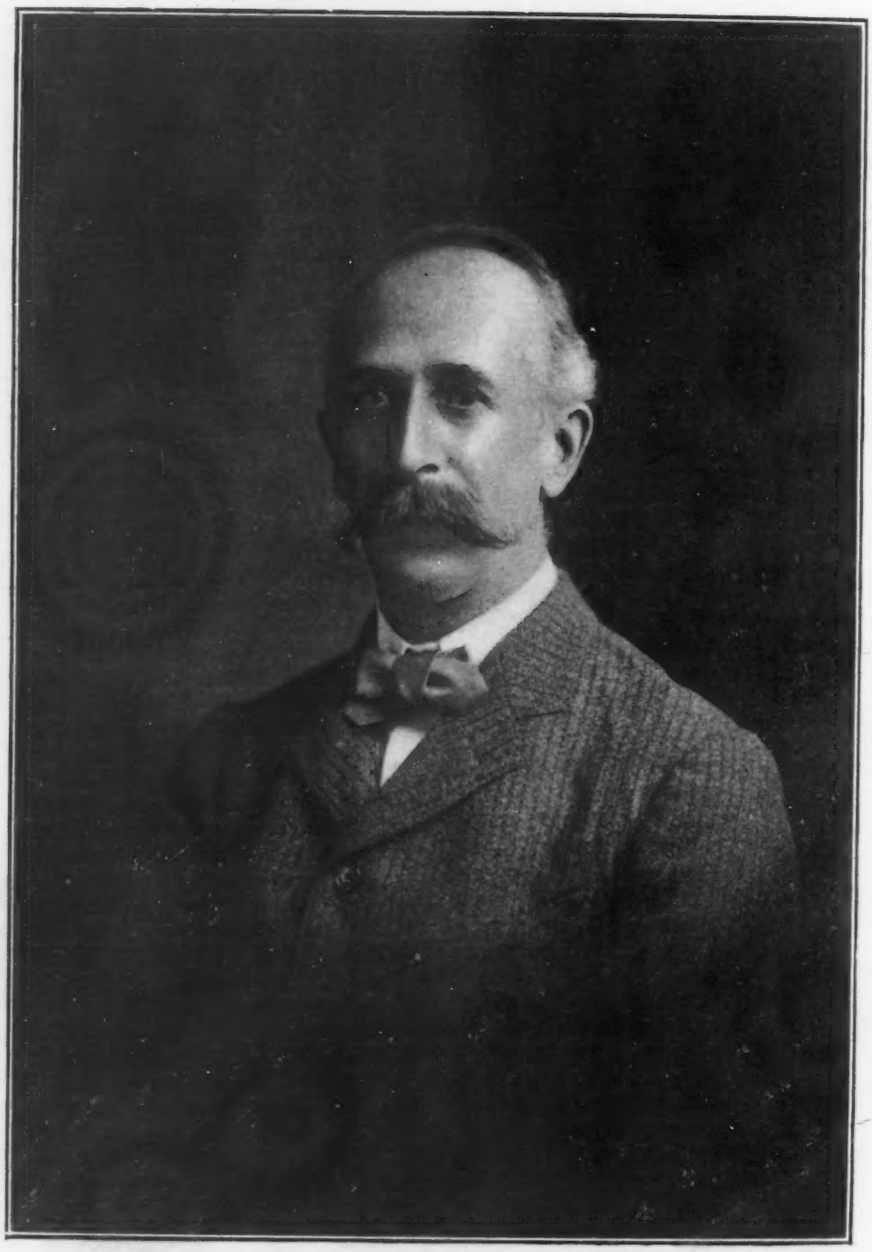

CHARLES WALTON

## OBITUARY.

### *CHARLES WALTON.*

CHARLES WALTON, one of the travelling representatives of Charles Scribner's Sons, affectionately and better known as "Pop" Walton, died at two o'clock on Saturday morning, November 24, at his home, 1272 DeGraw Street, Brooklyn. Mr. Walton had been seriously ill for several weeks, but rallied a few days before his death, so as to give his relatives considerable hope of his ultimate recovery. Later he was taken with an acute attack of congestion of the liver, and overcome at last by exhaustion passed away peacefully Saturday morning. It is thought that he was much affected by the death, on August 26, of his brother, W. Spencer Walton, who was the secretary of the General South African Mission, with headquarters at Durban, South Africa, for he became ill shortly after the news of that event was made known to him.

The funeral services were held on Monday, November 26, at 7:45 P.M., at his late residence, his rector, the Rev. Robert Rogers, of the Protestant Episcopal Church of the Good Shepherd, officiating, and he was buried the following day at Evergreen Cemetery, Brooklyn.

He leaves no family but his wife, Mary Pendreigh Walton, to whom he was married at Elizabeth, N. J., twenty-one years ago, and to whom he was devotedly attached, and her mother, Mrs. George Pendreigh, and the latter's son, George Arthur Pendreigh.

Charles Walton was born in the suburbs of London, England, June 10, 1848, but has been a citizen of the United States for fully twenty-one years or more. He came to this country some time early in the seventies as business manager of the *Christian Herald*, whose offices at that time were in the Bible House, in New York. In 1884, after Mr. Klopsch acquired the *Christian Herald*, Walton joined the *Scribner's Magazine* staff as clerk. From that section he obtained a place in the publishing department of the business. He entered heartily upon his new career there, and soon became familiar with the duties of clerk, salesman, and finally those of the travelling salesman. In this latter field he soon made a deep impression, and became in his time almost without a rival. He loved his work—became passionately fond of the friends he made in the various cities to which he went, and seemed to be alive with a desire to return to them each new opportunity as the seasons came round.

He made new friendships immediately wherever he went, and was oftener than otherwise made welcome at the homes of many of his customers. That their regard for him was not ephemeral is proven in that he received from them frequently during the year letters and other tokens to indicate it. He was of such genial spirit and openheartedness that almost invariably even the most staid of his friends found themselves greeting him with "How are you, 'Pop!'" a cognomen he was always delighted to answer with a cheery laugh and a hearty grasp of the hand. It follows that with his clear mind and close attention to the wants of his customers he sent in, to his own great gratification and that of his firm, many large orders.

He was a Mason, and in 1904 served as president of the Brotherhood of Commercial Travellers. He left in the memory of those who knew him a place hardly to be filled by another. D.

### *SIDNEY E. BRIDGMAN.*

SIDNEY E. BRIDGMAN, senior member of the firm of S. E. Bridgman & Co., died on November 25, at his home on Elm Street, Northampton, Mass., in his eightieth year. Mr. Bridgman was born on May 9, 1827, in the out district of Northampton, known then as Horse Mountain and now as North Farms. When about seventeen years of age Bridgman entered the employ of the old "Hampshire County Bookstore," established by Simeon Butler and his sons about 1785. Bridgman's employer, E. H. Butler, took a great interest in his bright and enterprising apprentice, and when he became of age admitted him to partnership, the firm name becoming Butler & Bridgman. When the Butler interest was withdrawn the firm became Hopkins, Bridgman & Co., and they in turn were succeeded by Bridgman & Child. In 1887 Mr. Bridgman bought out the interest of Henry Child, and conducted the business alone until 1897, when Clifford H. Lyman, who had been his clerk for fifteen years, was admitted to partnership, and the firm became S. E. Bridgman & Co. The house published John Todd's works, many of which, like the "Student's Manual," "Lectures to Children," and the "Index Rerum," had a large sale. It always had extensive dealings with various literary institutions in the Connecticut Valley, such as Mt. Holyoke College and Northfield Seminary, and since Smith College was established in Northampton Bridgman's Book-Shop has been a favorite resort of its 700 young women students, thus gaining for it the title of "The College Bookstore." Mr. Bridgman also developed the mail order department of his business, supplying many Sunday-schools and public libraries with the material they desired, as well as individual buyers in New England and in distant points of the country.

Throughout all his years Mr. Bridgman was a useful and public-spirited citizen, prominent in Christian activities, and held positions of honor and responsibility. He was thoroughly informed on all branches of his business, and what is better, he won hosts of friends by his sunny, genial disposition.

The career of Mr. Bridgman exemplifies in a marked manner the type of the old New England bookseller—one who, by his integrity and devotion to his chosen profession, was an honor, not only to himself, but to the trade at large. He was until the end one of the sprightliest of men, thoroughly interested in all that was going on, had one of the finest bookstores in New England, and was always courteous and honorable in his dealings.

On the occasion of his seventieth birthday, we printed a sketch of Mr. Bridgman as well as a portrait, in our issue for May 15, 1897, Number 1320, page 816, to which we refer our readers.

## OBITUARY NOTES.

JAMES LEACH, the oldest established retail stationer in New York, died at his home in Park Ridge, N. J., November 13, in his eightieth year. Mr. Leach had carried on a large retail stationery business at 86 Nassau Street for many years. He had been a picturesque figure in the stationery trade of New York, doing business by methods peculiar to himself. For more than a generation he had been known in the stationery world of New York, and his death removes about the last of the old-time stationers.

ISAAC LANGFELD, founder of the firm of Langfeld Brothers & Co., died suddenly at his home in Philadelphia on November 23, aged ninety-two. Mr. Langfeld was born in Zeckendorf, Bavaria. He came to this country in 1834, and first settled in New York City. Then he went to Wilkesbarre, where he was engaged in business until 1868, when he went to Philadelphia and organized the leather goods business of Isaac Langfeld & Sons. He retired in 1888, since which time the business has been carried on by his sons, A. M. Langfeld and Morris F. Langfeld, under the firm name of Langfeld Brothers & Co. Mr. Langfeld was a very devout Jew, and at the death of the Rev. Dr. M. Jastrow he left the Mount Vernon Street Synagogue and organized a small Orthodox congregation, which met in a hall at Seventeenth Street and Girard Avenue, Philadelphia. This congregation was maintained and presided over by him until his death. He was the founder of the first B'nai Brith Lodge in the United States, and was for many years affiliated with the Odd Fellows. He was a member of many local Jewish organizations. Mr. Langfeld is survived by five sons and one daughter. They are A. M. Langfeld, Morris F. Langfeld, Solomon Langfeld and Mrs. F. O. Swartz, of Philadelphia, and Louis Langfeld and Jonas Langfeld, of New York City.

## NOTES ON AUTHORS.

ALBERT BIGELOW PAINE, according to the London *Athenæum*, is engaged upon an official life of Mark Twain. For the purposes of his work he has been in almost daily contact with Mr. Clemens, and will, it is stated, not only visit the chief scenes of his life in America, but also follow his footsteps in Europe.

DR. WILFRED T. GRENFELL, the physician-missionary-author of the Labrador coast, has been decorated by King Edward. On November 9, the king's birthday, he was created a Companion of the Order of St. Michael and St. George. It is not unheard of that men of letters should receive decorations, but it is only fair to presume that it was not for his books but for his sterling work to ameliorate the lot of such of the king's subjects as live in the barren Labrador, that he was thus honored. Some authors are read for what they think, and others are read for what they are, and that to this class Dr. Grenfell belongs, and apparently he is pretty well read, too, for his publishers say that his "Harvest of the Sea" moves steadily on from edition to edition.

## BIBLIOGRAPHIC NOTES.

"THE LITERARY YEAR BOOK" for 1907 will contain a complete bibliography of George Meredith's works, including his contributions to periodicals.

IT is expected that the new quinquennial volume of Hinrich's Catalogue, 1901-1905, will be completed before the end of December. The present issue forms the eleventh volume of the series. The continuation of this volume, "Hinrich's Halbjahrs-Katalog," 1906 was published in September.

DAVID NUTT, London, has just published the "Bibliography of Folk-Lore for 1905," which has been compiled for the Folk-Lore Society by N. W. Thomas. The work was intended to include only works and periodicals published in the British Empire during 1905; but folk-lore works and journals which include important articles are also included, and the number of titles given is rather over 400. The indices of authors and subjects have been carefully compiled, and the list will be most serviceable to all engaged in this fascinating and interesting study.

THE PUBLISHERS' CIRCULAR, Limited, London, has just brought out "The English Catalogue of Books," (including the original "London" and "British" catalogues,) giving in one alphabet, under author and title, the size, price, month and year of publication, and publisher of "Books Issued in the United Kingdom of Great Britain and Ireland," from January, 1901, to December, 1905. The volume is the seventh of the series inaugurated by Sampson Low, whose name, we regret to note, has disappeared with the present volume. Added to the regular record of books, covering 1210 double-column pages, are given the publications of the Learned Societies, Printing Clubs, etc., also, Collections, Libraries, Series, etc., covering upwards of 100 pages more, and a Directory of Publishers. (4+1328 p. 8°.)

HOUGHTON, MIFFLIN & Co. have just brought out "A Bibliography of the Writings of Henry James," by Le Roy Phillips. The work is divided into three parts, the first of which includes the author's original works—the books issued with titles which Mr. James has chosen, and the contents of which are entirely his work. Part 2 shows Mr. James's contributions to books projected or compiled by others, the general titles of which are not of his own selection, including a translation of Daudet's "Port Tarascon." The third part is a list of the author's contributions to periodicals, many of them printed anonymously. In an appendix are noted the two instances in which unpublished plays by Mr. James have been presented on the professional stage. The bibliography gives evidence of careful work. Typographically it leaves nothing to be desired. (12+187 p. 8°.)

THE bibliographical portion of the new volume of the "Cambridge Modern History" is an exceptional feature, to which attention is called in the preface by the editors of the work. "It seemed a fitting tribute," they write, "to the memory of Lord Acton, the projector of this history, to utilize the noble collection of books brought together by him,

and now, thanks to the generous action of Mr. Carnegie and Mr. John Morley, part of the Cambridge University Library, for the purpose of attempting what has never before been attempted in England—a full bibliography of the Thirty Years' War, and more especially of its extant original documents and contemporary narrative and controversial literature." They add that Miss A. M. Cooke is engaged, under the general direction of the University Librarian, in classifying and cataloguing Lord Acton's collection. This classified catalogue, which is to be published shortly, should be of great benefit to all students of modern history.

THE CLARENDON PRESS, at Oxford, has published "A Bodleian Guide for Visitors," by Andrew Clark, Honorary Fellow of Lincoln College. The Bodleian Library, in mere size, ranks as the sixth library in the world. It contains, on a reasonable estimate, 685,000 volumes of printed and 33,000 of manuscript matter, and increases yearly at the rate of 15,000 bound printed volumes, and about fifty manuscripts. These bound printed volumes contain between a million and a million and a half of separate volumes or pamphlets. In historical rank the Bodleian takes a foremost place, being one of the oldest public libraries in Europe, its doors having been open since November 8, 1602, to all graduates of Oxford and to all duly accredited scholars from all lands. Mr. Clark's guide sets out, after a simple and straightforward method, the chief things which absolute strangers can see for themselves, within the library and without, and adds the outstanding facts as to its history and fortunes. The volume contains a number of illustrations and portraits. (12+128 p. 16°, cl., 1*s.* 6*d.*, net.)

CATALOGUES OF NEW AND SECOND-HAND BOOKS.—*Burrows Brothers Co.*, Cleveland, O., Bibliotheca Americana . . . books relating to the history of America, especially the Western part . . . the aborigines, American biography, etc. (No. 68, pt. 1, 1324 titles. 25 c.)—*W. J. Campbell*, 1218 Walnut St., Philadelphia, Americana. (No. 31, 426 titles.)—*Bertram Dobell*, 77 Charing Cross Road, London, Miscellaneous, including a fine series of the original folios of Ben Jonson's works, the second folio of Shakespeare, first editions of noted authors, books from private presses, etc. (No. 145, 597 lots.)—*Dodd, Mead & Co.*, New York, Choice autograph manuscripts. (13 fol. sheets.)—*Goodspeed's Book Shop*, 5 Park St., Boston, Americana. (No. 45, 2507 titles.)—*George Harding*, 64 Great Russell Sq., London, Miscellaneous, chiefly historical. (No. 131, 1424 titles.)—*Otto Harrassowitz*, 14 Queerstr., Leipzig, Works on Egypt and Africa. (No. 299, 1525 titles.)—*R. R. Havens Co.*, 153 W. 23d St., New York, Miscellaneous, including scarce Americana, Standard sets and complete files of periodicals. (No. 6, 769 titles.)—*Karl W. Hiersemann*, Leipzig, French Revolution, Napoleon I. and his times. (No. 332, 552 titles;) Books on Hungary, the Balkan states and Turkey. (No. 531, 583 titles.)—*Illinois Book Exchange*, 407 Lakeside Building, Chicago, Rare State histories, Indians, Lincolniana, first editions, miscellaneous. (1906-7, 16 p., 8°.)—*W. Junk*, Kurfürstendam 201, Berlin, Natural sciences. (No. 1, 1714 titles.)—*S. B. Luyster, Jr.*, 66 Nassau St., New York, Rare and scarce books. (No. 17, 143 titles.)—*A. C. McClurg & Co.*, Chicago, Descriptive list of technical books classified by subjects, prepared by a committee of the Society for the Promotion of Engineering Education. (64 p., 32°.)—*Museum Book Store*, 43 Museum St., London, W. C., Books, etc., on America, Canada and the West Indies. (No. 12, 1491 titles.)—*E. D. North*, 4 E. 39th St., New York, Choice, rare and second-hand books and original drawings. (No. 9, 429 titles.)—*Bernard Quaritch*, 15 Piccadilly, London, Documents and autograph letters of historical and literary celebrities. (No. 253, 234 titles.)—*Ludwig Rosenthal*, Hildegardtstr. 16, Munich, North, Central and South Americana, the West Indies and the Philippines, books on tobacco, book manuscripts, portraits, maps and views. (No. 115, 1674 titles.)—*Otto Schultze & Co.*, Edinburgh, Scarce, illustrated and standard books. (No. 21, 1359 titles.)—*Charles Scribner's Sons*, 153 Fifth Ave., New York, Choice and rare books, including first editions, fine bindings and other rarities. (No. 56, 323 titles;) also, Catalogue of an exhibition of historical and famous bindings from the libraries of the rulers of France. (90 titles).—*Henry Sotheran & Co.*, 140 Strand, London, Library of the late Henry Reeve, editor of the "Grenville Memoirs," etc. (No. 667, 1705 titles.)

## LITERARY AND TRADE NOTES.

GEORGE H. DORAN announces his withdrawal from the Fleming H. Revell Company.

V. M. CORYELL, formerly of Coryell & Company, has accepted the position of manager of the Standard Dictionary Company, at No. 1 Union Square, New York.

MCCLURE, PHILLIPS & CO. will publish at once "Great Fortunes: Their Winning and Their Using," by Professor J. W. Jenks, of Cornell University, author of "The Trust Problem." There are two lectures in the book, dealing with the economic and social aspects of the private accumulation of wealth.

WARD & DRUMMOND COMPANY, 27 East Twenty-second Street, New York, are the agents of the publishers for supplying to the trade the well-known "Living Church Annual for 1907." This publication, comprising a church almanac and cyclopædia of the Episcopal Church, is just ready for delivery.

HERBERT B. TURNER & CO. are planning a traveller's manual, to be edited by Mrs. M. A. Fraser, whose experience in managing tours for large parties of travellers will enable her to give minute instruction not only in routes, fares and hotel rates, but in the thousand devices by which the traveller of experience lightens his troubles and keeps his purse comfortably heavy, so that one may decide before starting precisely what to neglect and what to see and do, and what provision to make in advance.

HARPER & BROTHERS will publish shortly a novel of unusual interest, entitled "The Squaw Man," by Julie Opp Faversham, it being adapted from the highly successful play of the same name which, after being presented all of last winter in New York to an unbroken succession of crowded houses, is this winter to appear in the principal cities of the country. Mrs. Faversham, by whom the adaptation has been made, is the wife of the actor who took the principal rôle in the play during its presentation in New York.

THE FREDERICK A. STOKES COMPANY has begun the publication of a series of miniature art portfolios containing half-tone reproductions of the paintings of Italian, Dutch, German, Flemish and English masters. The volumes are 16mo in size and are bound in vellum paper. Each contains sixty reproductions by a new half-tone process which enables the minutest details to be discerned with the aid of the magnifying glass. Volumes reproducing the masterpieces of Rembrandt, Reynolds, Titian and Raphael are now ready.

D. C. HEATH & Co. announce an edition of some of the famous stories of Baron Münchhausen, under the title of "Münchhausen's Reisen und Abenteuer," edited for elementary students of German, with notes, vocabulary, and exercises by Professor F. G. G. Schmidt, of the University of Oregon; also, Sudermann's "Teja," a brief play, exhibiting the striking qualities of the great modern dramatist, edited with introduction, notes and vocabulary by Professor R. Clyde Ford, of the Michigan State Normal College.

HENRY HOLT & COMPANY will issue at once a work on "The Labor Movement in Australasia," by Victor S. Clark, a competent, temperate and judicial treatment of an important subject, on which there has been a great deal of wild writing by persons lacking not only in balance, but opportunity of observation. The author, a Ph.D. of Johns Hopkins, and now connected with the Carnegie Institution in Washington, spent a year in New Zealand and Australia investigating for the United States Government the social and economic conditions of labor in those countries.

L. C. PAGE & Co. complete their list of publications for the fall season with the publication of "The Art of the Dresden Gallery," by Julia de W. Addison. The book is written with unusual discrimination, all the "lumber" with which even the greatest galleries of the world are more or less encumbered having been ignored, and only the pictures of recognized merit and value noted. The book is very fully illustrated. They have also just issued a new edition of "The Golden Treasury of American Songs and Lyrics," compiled by Frederic Lawrence Knowles, and first published in 1897.

A. C. MCCLURG & Co. announce the fourth edition of Mrs. Ryan's story of old California, "For the Soul of Rafael," on the press, and also the shipment to London of a set of duplicate plates for an English edition, to be published by arrangement with Messrs Methuen & Co. Mrs. Ryan is busily engaged on the dramatization of the story, which seems to have made an impression that promises to be lasting, but has found time to complete the ms. of a new book, which Messrs. McClurg & Co. will publish in the spring. It is understood that this will take up in an unusual manner the Indian's attitude toward the whites.

THREE men who are not in the habit of writing for children formed a little club not long ago for the production of a modern fairy tale with real fairies for real children. The president of the club was Emerson Hough, who once told about a certain gigantic bubble of the Mississippi. The vice-president was Wilbur Nesbit, whose tuneful rhymes have set many hearts dancing. The secretary was O. E. Cesare, who draws comic pictures for a Chicago paper. The result of the club's united efforts is "The King of Gee-Whiz," which is full of good fun, just brought out in attractive form by the Bobbs-Merrill Company.

FUNK & WAGNALLS COMPANY have just ready a critical essay on Shakespeare by Count Leo Tolstoy. With characteristic vigor and keen insight Tolstoy analyzes the works of his subject. In relentless fashion he strives to show that Shakespeare's genius as a dramatist is much overrated. To do this he measures the man and his works by the modern rules and axioms of the drama in a manner that will be strenuously resisted by the majority of his readers. The essay is followed by "Shakespeare's Attitude Toward the Working Classes," by Ernest Crosby, a letter from G. Bernard Shaw, and other remarks on the subject.

THE GRAFTON PRESS have just ready "A History of King Philip's War," by George W. Ellis and John E. Morris, of the Connecticut Historical Society, who show painstaking and exhaustive research of archives and records; "Prince Ivo of Bohemia," by Arthur S. Mann, a tragedy of five acts in blank verse; "A Daughter of the Gods," the story of Helen of Troy by Lea Donald, who has drawn upon all the poets from Homer to Tennyson and Rossetti to give a vivid impression of an unforgetable personality; and "The Hills Family in America," begun by William S. Hills, and completed under the editorship of Thomas Hills, a well-known Bostonian.

DODD, MEAD & Co. have received the complete manuscript of "The Far Horizon," the novel upon which Lucas Malet has been engaged since the publication of "Sir Richard Calmady," five years ago. "The Far Horizon" is a novel of such unusual power that they wish to bring it before the public under the most favorable circumstances possible, and have therefore postponed the publication until January 12, 1907, although they might have issued the book early in December. They have done this because they believe that at the later date the book will have a much better chance to receive the uninterrupted attention of the book reading public.

DOUBLEDAY, PAGE & Co. will publish at once "The Farming Almanac for 1907," which will be a revelation to farmers, not only in its

make-up, but in its comprehensive list of contents. Practically every subject of interest on the farm is covered, and it will be a source to which the farmer will instinctively turn for an answer to his problem. One of the leading features of the book will be twelve "immediate service coupons," which will secure an immediate answer to any question pertaining to the farm, house building, care of the live stock, crop methods, and so on, by one of the leading agricultural authorities on that particular subject in the United States.

G. P. PUTNAM'S SONS have just ready Mrs. Elsie Clews Parsons's book on "The Family," which has created a sensation due largely to the fact that the sensational press has grossly distorted and almost entirely exaggerated the author's views. For example, it is made to appear that Mrs. Parsons advocates "trial marriages." As a matter of fact she does not advocate them. Her theories on this subject are merely tentative, and offer absolutely no foundation for the adverse criticism she has received. They have just ready "The Patriot," the second volume of Fogazzaro's trilogy, begun by the Putnams with "The Saint." This will be shortly followed by "The Sinner."

J. B. LIPPINCOTT COMPANY have just brought out "Italian Days and Ways," by Anne Hollingsworth Wharton; the "Life of Hawthorne," by Frank P. Stearns, which by the way contains as a frontispiece the Frances Osborne portrait, in photogravure, by special permission of the Essex Institute; also, a new book of thrilling stories by K. and H. Prichard, entitled "Don Q in the Sierra." They have also just ready the eleventh edition of "The Colonel of the Red Hussars," by John Reid Scott; a fourth edition of "Breakers Ahead," by A. Maynard Barbour; and a third edition of Harris Dickson's new romance of Colonial New Orleans, "Gabrielle, Transgressor."

LITTLE, BROWN & CO. have just ready an important work on Southern California in "The Wonders of the Colorado Desert, (Southern California,)" by George Wharton James, author of "In and Out of the Old Mission of California," etc., whose long stay in the Desert has enabled him to portray most vividly and fascinatingly its rivers and springs, mountains and canyons, its fauna and animal life. In the book is also included an account of a recent journey made down the overflow of the Colorado River to the mysterious Salton Sea. The work is very fully illustrated with reproductions from photographs and pen and ink sketches by Carl Eytel.

THE JOHN LANE COMPANY have published a volume on "Modern Suburban Houses," from designs by C. H. B. Quennell, a well-known English architect; "Days that Pass," a volume of poems, by Helen Huntington (Mrs. Archer Huntington), daughter-in-law of the late Collis P. Huntington; "Old Man Book," a book of nonsense rhymes, by R. P. Stone, with illustrations by C. G. Holme; "Gold, Frankincense and Myrrh," by William Graham Robertson, a charming book for children, with twelve full-page illustrations in color by the author; also, "Tales of Jack and Jane," a book for young people, by Charles Young, with illustrations in color and in black and white, by W. H. Walker.

SMALL, MAYNARD & CO. have in preparation an eschatological book entitled "Intimations of Immortality," compiled by Mrs. Helen Philbrook Patten. The "intimations" are citations from authors representative of many literatures, religions and races, and are grouped under six heads, so chosen as to facilitate reference. This volume is meant to represent the best thought and to be consoling if not convincing to the studious, and this differentiates it from "What Next?" Miss Ellis's little book, frankly intended to fortify the faith of the man who craves the approval of majorities. The work owes much to Mr. Lawrence Maynard, who has lavished a great deal of his taste and experience upon it.

THE BOBBS-MERRILL COMPANY has just published a lively and fantastic juvenile, entitled "The Golden Goblin," by Curtis Dunham, with illustrations by George Kerr, which takes the old legend of the Flying Dutchman as its point of departure. The picturesqueness of the ancient tale has a good show and is, for the author's purpose, enhanced by the contrast between it and the more immediate subjects of the adventures given—namely, two little Dutch children of the present day, a girl and a boy, who, wrecked at sea and adrift on a raft, are taken aboard the fated craft. The book is presented in holiday attire and is no less lavishly decorated than it is gaily and brilliantly illustrated. It is reported that the book will be dramatized or, rather, "operatized."

FLEMING H. REVELL COMPANY announce as among their new books of special interest to readers of religious literature Henry C. Mabie's "The Meaning and Message of the Cross." Dr. Mabie is the well-known secretary of the American Baptist Missionary Union, and his book is a link between theology and the missionary spirit. The volume is issued in response to requests which have come from those who have heard Dr. Mabie's lecture on this subject. Another book of great interest to Bible students is "Studies in the Book of Psalms," by Lincoln Hulley, well known as a Chautauqua lecturer and as president of the Stetson University in Florida. Dr. Hulley's book is an example of what a man with the real teacher's gift can do with a subject that is by no means new.

THE JOHN C. WINSTON COMPANY, Philadelphia, has just published "America's Insular Possessions," by C. H. Forbes-Lindsay. This title is an addition to their *Photogravure Series* of superbly made and illustrated books. The work is of timely value, the first volume containing the history and development of the Philippines, and their inhabitants and resources under Spanish and American rules. Mr. Forbes-Lindsay has travelled widely in these rich islands and his descriptions and history are accurate, vivid and entertaining. The second volume includes little-known Guam, and Hawaii, Porto Rico and Panama. The latter occupies a prominent

place, and the enormous work of digging the Isthmian Canal is accurately and entertainingly described and illustrated with the latest maps.

BRENTANO'S have just ready "Some Beauties of the 17th Century," a volume of fascinating memoirs from a most picturesque period of history, beginning with Hortense, Duchess of Mazarin, and ending with Mlle. de la Valliere and the Marchioness de Montespan; "Buck Whaley's Memoirs," the story of an Irish gentleman of ancient régime, of which the manuscript was recently discovered by Sir Edward Sullivan in a London auction room; a handsome two-volume large-type edition of the Lambs' "Tales from Shakespeare," with photogravures from the rare 1806 folio edition of Boydell's illustrations; and "Dramatic Opinions and Essays," by G. Bernard Shaw, who strips the players of the English stage of much of their glory and is himself severely criticised by the always original James Huneker in a brilliant preface.

THE MACMILLAN COMPANY has brought out this week: "Eight Secrets," by Ernest Ingersoll; "Charleston—the Place and the People," by Mrs. St. Julien Ravenel; "The Fair Hills of Ireland," by Stephen Gwynn; "Lyrical and Dramatic Poems," by W. B. Yeats; "Silver Leaf and Oak," by Lance Fallaw; "The Romantic Composers," by Daniel Gregory Mason; "The Warrior Spirit in the Republic of God," by Anna R. Brown Lindsay; "Photography for Students of Physics and Chemistry," by Dr. Louis Derr; "Qualitative Analysis," by Dr. William Conger Morgan; "Differential Equations," by Dr. Donald Francis Campbell; "Ronsard and La Pleiade," by George Wyndham; "The Gem-Cutter's Craft," by Leopold Claremont; "Embroidery and Tapestry Weaving," by Mrs. A. H. Christie, and "Writing, Illuminating and Lettering," by Edward Johnson. They will publish at once a work on the tariff by Franklin Pierce, a well-known New York lawyer, which will embody a comprehensive and practical discussion of the entire problem of tariff revision.

HOUGHTON, MIFFLIN & CO. have just ready "The Story of Pocahontas and Captain John Smith," a series of twenty-six stirring dramatic historical tableaux of the earliest English-American romance by E. Boyd Smith, whose "Story of Noah's Ark," in a more frivolous vein, attracted considerable attention last year; a *Holiday edition* of Margaret Deland's sympathetically and delightfully told "Story of a Child in Old Chester;" "Le Plutarque de Montaigne," selections in the original French from Amyot's translation of Plutarch, edited by Grace Norton, with occasional explanatory notes to illustrate Montaigne's essays; "Bibliography of the Writings of Henry James," compiled by Le Roy Phillips; "Literature and Life in School," a collection of essays by J. Rose Colby; "Life and Letters of Lafcadio Hearn," by Elizabeth Bisland, an interesting story of an interesting life; a special edition of "The Autobiography of Benjamin Franklin," the text of which is that of the ms. discovered in 1867 by the Hon. John Bigelow, considered to be the only authentic one; "John Sherman," in the *Series of American Statesmen,* by Theodore E. Burton, considered to be a masterly estimate of the life-work and character of the Ohio statesman and patriot; "Christ and the Human Race," by Charles Cuthbert Hall, whose general theme is the attitude of Jesus toward foreign races and religions; "Atonement in Literature and Life," by Charles A. Dinsmore, an approach to the doctrine of atonement through literature rather than through the Scriptures; "The Lodging-House Question in Boston," by Albert B. Wolfe, which forms the second volume of the *Harvard Economic Studies;* "Los Pastores," a heretofore unedited Mexican miracle play, translated and edited by Mrs. Otto B. Cole, with illustrations and music; *Riverside Press editions* of "The Songs of Roland," translated by Isabel Butler, with seven illustrations, and of "The Idylls of Theocritus," translated by Charles Stuart Calverley, with reproductions of subjects from antique Greek gems, engraved on wood by M. Lamont Brown; also, Carlyle's "On Heroes, Hero Worship and the Heroic in History," in the *Riverside Literature Series.*

## AUCTION SALES.

DECEMBER 3, 10 A.M. and 2 P.M.—Autograph collections of the late F. Griswold Tefft, of Great Barrington, Mass., and of the late William L. Bryant, of Buffalo, N. Y. (858 lots.)—*Libbie.*

DECEMBER 3-4, 3 and 7.30 P.M.—Library of the late Dr. Elliott Coues, the naturalist, of Washington, D. C., comprising his collection of works on ornithology, including the British Museum catalogue of birds, natural history, occultism, Americana, autographs, etc. (809 lots.)—*Anderson.*

DECEMBER 3-5, 3 P.M.—Library of the late General Louis Palma Di Cesnola, embracing works relating to art and artists, fine art catalogues, illustrated works, etc. (946 lots.) —*Merwin-Clayton.*

DECEMBER 5, 3 P.M.—Duplicates from the New York Public Library, consisting entirely of Americana, including many scarce items. (349 lots.)—*Anderson.*

DECEMBER 5, 6, 10 A.M and 2:30 P.M.— Pt. 3 of the library of the Hon. Samuel W. Pennypacker, including his unique collection of books relating to the history of Pennsylvania, also early magazines, periodicals, etc. (1231 lots.)—*Davis & Harvey,* (Stan. V. Henkels, auctioneer.) Catalogue $1.

DECEMBER 6, 7, 10 A.M. and 2 P.M.—Americana Rara, portions of the American library and manuscript of the James Terry collection. (880 lots.)—*Libbie.*

DECEMBER 6, 7, 3 P.M.—Library of the late Arnold E. Hoppock, with some additions, including scarce Americana, first editions of American authors, engravings, etchings, etc. (662 lots.)—*Merwin-Clayton.*

DECEMBER 7, 3 P.M.—Americana, scarce editions, an illuminated copy of Froissart's Chronicles, standard authors, Lamb, Cooper, Irving, etc. (326 lots.)—*Anderson.*

## TERMS OF ADVERTISING.

*Under the heading "Books Wanted," book-trade subscribers are given the privilege of a free advertisement for books out of print, of five nonpareil lines, exclusive of address, in any issue except special numbers, to an extent not exceeding 100 lines a year. If more than five lines are sent, the excess is at 10 cents a line, and amount should be inclosed. Bids for current books and such as may be easily had from the publishers, and repeated matter, as well as all advertisements from non-subscribers, must be paid for at the rate of 10 cents a line.*

*Under the heading "Books for Sale," the charge to subscribers and non-subscribers is 10 cents a nonpareil line for each insertion. No deduction for repeated matter.*

*All other small undisplayed advertisements will be charged at the uniform rate of 10 cents a nonpareil line. Eight words may be reckoned to the line.*

*Parties with whom we have no account must pay in advance, otherwise no notice will be taken of their Communications.*

## BOOKS WANTED.

☞ *In answering, please state edition, condition, and price, including postage or express charges.*

*Houses that are willing to deal exclusively on a cash-on-delivery basis will find it to their advantage to put after their firm-name the word [Cash.]*

☞ *Write your wants plainly and on one side of the sheet only. Illegibly-written "wants" will be considered as not having been received. The "Publishers' Weekly" does not hold itself responsible for errors.*

*It should be understood that the appearance of advertisements in this column, or elsewhere in the "Publishers' Weekly" does not furnish a guarantee of credit. While it is endeavored to safeguard these columns by withdrawing the privilege of their use from advertisers who are not "good pay," booksellers should take the usual precaution, as to advertisers not known to them, that they would take in making sales to any unknown parties.*

**Adam, Meldrum & Anderson Co., Buffalo, N. Y.**

The Log of a Sea Waif, by Bullen.
Chaucer, complete, by Rev. W. W. Skeat, vols. 2, 3, 4, 5 and 7. Clarendon Press.

**Alden Brothers, Bible House, N. Y.**

Stoddard's Lectures, cheapest ed.

**F. G. Allen, 78 Genesee St., Auburn, N. Y.**

Ridpath's History of the United States, 9 vols., hf. mor., latest ed. with matter about the Russian-Japanese War.

**Amer. Bap. Pub. Soc., 37 S. Pryor St., Atlanta, Ga.**

Maclear's Class Book of Old Testament History. Pub. by Macmillan.
Sermons to the Spiritual Man, by Shed. Pub. by Scribner.

**Amer. Bapt. Pub. Soc., 1407 Olive St., St. Louis, Mo.**

Second-hand ed. of Arcadia, by Sidney Smith.

**Amer. Mag. Exch., P. O. Box 587, St. Louis, Mo.**

Pharis, Sin Eater, Mountain Lovers, Dominion of Dreams, Wings of Destiny, Lyric Rhymes and others, by Fiona Macleod.

**American News Co., 39 Chambers St., N. Y.**

Set of Historians' History of the World, hf. mor. binding.
Life Beyond the Grave, by Bishop Foster.

**American Press Co., Baltimore, Md.**

Browningiana.
Byroniana.
Napoleoniana.
Books, magazine articles, anything about the above persons.

**Ammon & Mackel, Successors to Leggat Bros., 81 Chambers St., N. Y.**

Phil May's Graphic Pictures.
Phil May's Sketch Book.

**Ammon & Mackel.**—*Continued.*

Anything by Phil May.
Sylvie and Bruno, pt. 1.
Lost Sir Massingberd, by James Payn.

**J. R. Anderson, 67 Fifth Ave., N. Y.**

Curtis, Yankees of the East.
Kennedy, 30 Seasons in Scandinavia.
Morris, Dragons and Cherry Blossoms.
Pennell, Modern Illustrations, Ex. Lib. Series.
Veritas, German Empire of To-day.
Waddell, Lhasa and Its Mysteries.

**Antiquarian Book Store, 43 E. Van Buren St., Chicago, Ill.**

Royal Book of Dreams.
Mrs. Rorer's Cook Book, old ed.
Eddy's Patriotism of Ill., vol. 2, or complete set.

**Antique Book Store, 110 Summit St., Toledo, O.**

Stewart's Am. Horse Book.
German, French, Italian, Spanish novels.

**The Antlers Book Shop, 317 Royal St., New Orleans, La.**

Peg the Rake, pt. 2.
Anything about New Orleans.
Mrs. Manley, anything by.
Mrs. Behn, anything by.

**Assoc. Bk. Co., 4 W. 40th St., N. Y.**

Hearn, Lafcadio, any 1st eds.
O'Reilly, John Boyle, Moondyne, 1st ed. Boston, 1879.
Johnston, Elizabeth Bryant, Original Portraits of Washington. Pub. by James R. Osgood & Co., Boston, 1882.
Salter and Beekman, Old Times in Old Monmouth. Pub. in Freehold, N. J., 1887.
Stevenson, Thistle ed., vols. 22, 23, 24.

**Baker & Taylor Co., 33 E. 17th St., N. Y.**

Shaler, The U. S., 2 vols. Appleton.
Cook, Through the First Antarctic Night.
Dresser, True History of Mental Science. 1887.

**Baltimore Book Co., 305 St. Paul St., Baltimore, Md.**

Saffell, The Bonaparte-Patterson Marriage.
Hening's Statutes, 13 vols.
Shepard's Continuation, 3 vols.
Chanson de Roland, trans. by L. Rabillion.
Laws of Va. and Md., prior to 1820.
Mercer's Laws of Va.
Parks' Laws of Md.
Hanson's Laws of Md.

**N. J. Bartlett & Co., 28 Cornhill, Boston.**

Father Tom and the Pope.
Greey's Young Am. in Japan.
Croker's Beyond the Pale.
Royal, Natural History.
Macauley Jackson, Am. Church History, vol. 3 or set

**C. C. Beale, 8 Beacon St., Boston, Mass.** [*Cash.*]

The New South, by Henry W. Grady. Bonner's Sons, N. Y.
Old and curious shorthand books.
Kamashastra publications.

**Belknap & Warfield, Hartford, Conn.**

Euphorion, by Vernon Lee, new or good second-hand. Little, Brown & Co.

**Clarence C. Bill, 853 Logan Ave., Cleveland, O.**

Century Atlas, good copy.

**The Blake-Graeber Co., 643 Turk St., San Francisco, Cal.**

Anything of Strindberg's translated.
Anything by Ambrose Bierce.
Hubert Crackenthorp's Dead Lady.

**G. Blatchford, Pittsfield, Mass.**

Fallen Idol, by Anstey.

**Bloomingdale Bros., 3d Ave. and 59th St., N. Y.**

Abercrombie, Intellectual Power. N. Y., Collins.
Ribot, Diseases of the Memory.

**Bobbs-Merrill Co., Indianapolis, Ind.**

Clemens, Stolen White Elephant.
William Roberts, Printers' Marks.

## *BOOKS WANTED.—Continued.*

**Bobbs-Merrill Co.**—*Continued.*

Thirty-One Orations on Hamilton.
Summers, Life of Hamilton.
Hitchcock, How to Study Fiction.
Gautier's Mademoiselle de Maupin, trans.
Beekwith, History of the Northwestern Indians.
Paulding's Life of Washington.
Paulding's Dutchman's Fireside.
Ramsay's Life of Washington.
Marshall's Life of Washington.
Stevens, Sources of Constitution of U. S.
Hunt, Representative Prose and Prose Writers.
Butler, History of Kentucky.
Drake, Life of Tecumseh.
Atwater, History of N. American Indians.
Sir James Fitz-James Stephen, Hist. of Criminal Law in England.
Jeremy Bentham, Complete Works.
Armstrong's History of the Melanesian Mission.
Bulwer-Lytton, Pamphlets and Sketches.

**Book Exchange, Toledo, O.**

Verworn, Text-Book on Physiology.
War Series, no. 4, not War Notes.
*The Reader,* vol. 1, nos. 5, 6.
*The Criterion,* April, 1900.
*The Lark,* no. 19, uncut, unopened.

**The Boston Book Co., 83 Francis St., Fenway, Boston.**

*Amer. Cath. Quar. Rev.,* Oct., 1866.
*Amer. Hist. Register,* April-Sept., 1896.
*American Quarterly,* no. 1, 1903.
*Arena,* March, April, June, '90; March, May, '91; May, June, July, Oct., '98; Feb., March, June, Aug.-Dec., '99.
*Book Reviews,* May, '93; April, July, Aug., Oct., '94; July, Aug., '95.
*Craftsman,* June, 1904-date, odd nos. in any quantity.
*Educational Rev.,* March, '94; Feb., June, '95; March, '98; March, April, Sept., '99; Sept-Dec., '00; March, Nov., '01; Jan., '02.
*Hibbert Journal,* odd nos.
*International Studio,* June, '98; Jan., March, Oct., Dec., '99; June, '00; Feb., March, April, Oct., Nov., Dec., '01; March, July, '02.
*Jour. Political Economy.* Send list of nos. for sale.
*Lakeside Mo.,* April, Nov., Dec., '71; Dec., 73. At 75c.
*Lamp,* Jan., '05. At 25c.
*Littell,* Dec. 30, '54; nos. 581, 2643, 2644. At 25c.
*Manhattan,* '83. $1.
*Music,* Sept., Oct., '99; May, '02.
*National Mag.,* Bost., Nov., '00; Aug., '01. At 50c.
*North Amer. Rev.,* Sept., 1817 $5; July, '51; July, '62; April, Oct., '63, at $1.50, if at once.
*Overland Mo.,* Jan.-July, Dec., '83; '84 all; March-Oct., '85; Sept., '04. Good price if at once.
*Pedagogical Seminary,* vol. 2-date, any.
*Poet Lore,* July-Sept., '97, $2; 1892-3, any nos.
*Political Sci. Quar.,* March, '87; June, '88; Sept., '96; Sept., Dec., '99; Dec., '02.
*Quar. Jour. Economics,* July, '87; June, '88; Jan., '89; Jan., '90; '91-'92, any.
*Reader,* Dec., '02; Jan., '03 March, '04.
*School Rev.,* Jan., Sept., Nov., Dec., '96; Oct., '97.
*Sunset,* any nos. in vols. 1-9.
*Technical World,* March, June, Sept., Oct., '04.
*Western Mo.,* Oct., '70. $1.
*Masters in Art, Masters in Music, Brush and Pencil, Sketch,* odd lots or sets.

**J. W. Bouton, 10 W. 28th St., N. Y.**

Gogol's Novels.
Encyclopædia of Mammalia, or Zoology.
Lyell's Principles of Geology, 2 vols., illus.
Coxwell's My Life and Balloon Experiences, 2 Series. 1888.
Shiel's Sketches of the Irish Bar.
Hauptmann's Hannele.
Wasielewski's Life of Schumann.
Madan's Books in Manuscript.
Erskine's Speeches.
Phelps Genealogy.
Tupper's Proverbial Philosophy.
Ibsen's Peer Gynt.

**Box 109, Stockbridge, Mass.**

The address of the publisher of the Encyclopedia of Practical Cookery.

**Brentano's, Union Sq., N. Y.**

Zangwill's Ghetto Tragedies.
Adams' American Economic Supplement.
Cecilia de Noel.
Bourinot's Builders of Nova Scotia.
Eaton's Acadian Legends.
Ticknor's Maritime Provinces.
Saltmaster of Lunberg.
Moore's Nest of Linnets.
Metternich's Memoirs.
Lamartine's Stonemason of St. Pierre.
Wharton's Sappho.
Beck's English Translation of Marsh's Spanish Bookkeeping.
Love in Friendship. Pub. by Meyer Bros.
Jackson's Court of Tuilleries, blue cl.
Topelius' Fairy Tales From Finland.
Ford's Book on Spain.
Ashley's Railways and Their Employees.

**Brentano's, 1228 F. St., N. W., Washington, D. C.**

Brown, Plowman's Plain Talks.
Molloy's Sailor King. D., M. & Co.
Randall's Thos. Jefferson.

**Albert Britnell, Toronto, Canada.** [*Cash.*]

Elliott's Debates, 5 vols. Lippincott.

**Brooklyn Institute Museum Library, Eastern Parkway, Brooklyn, N. Y.**

*Popular Science Monthly,* Jan., 1905.
Tryon's American Marine Conchology, col. pls.

**Edmund D. Brooks, 605 1st Ave., South, Minneapolis, Minn.**

Aladdin and the Enchanted Lamp, Payne trans.
Meyers' Handbook of Ornament.

**The Brown, Eager & Hull Co., 411 Summit St., Toledo, O.**

Van Bibber, blue cl., label ed.
Wonderful Balloon Ascents, by Marion.
Life of Parson Brownlow.
Church of St. Buncoe.
Complete Works of Robert Burns, containing Poems, Songs and Correspondence, with Life, by Cunningham. Pub. by Crosby Nichols Lee & Co., 1860.

**Geo. Brumder Book Dept., Milwaukee, Wis.**

Britton, Flora, vol. 1, Ferns.
Mahaffy, Hist. of Greek Literature.
Rovigo, Memoirs of Napoleon, 4 vols.
Necker, French Revolution, 1 vol.
Long, France and Its Revolution.
Lecky, French Revolution.
Blanc, Louis, French Revolution.
Sybel, French Revolution.
Prudhomme, Reign of Terror.
Davis, Natural History of Animals.
Bailly, Memoirs.
Goethe's Works, Bohn Library, vol. 13, maroon.
Wilson, Andrew, Studies in Life and Sense. 1887.
Dorman, From Matter to Mind. London.
Lanfrey, History of Napoleon, new ed., 5 vols.
Cambracères, Memoirs of Napoleon.
*Ladies' Home Journal,* Sept., 1906.
World's Best Orations, D. J. Brewer, editor. Official ed., 10 vols., vols. 8, 9, 10 separate, in original green cl., red label.

**Bryant & Douglas Book and Stationery Co., 1002 Walnut St., Kansas City, Mo.**

Major, Seventy Years on the Border.
Trade List Combined Supplement, 1902-'04.

**Buffalo Book Exchange, 50 Seneca St., Buffalo, N. Y.**

Miss Beecher's Cook Book, old ed.
Melini's Review of Froude on Mary, Queen of Scots.
Scott's Remarkable Secular and Domestic Architecture. Lond., 1858.
Biog. Sam Houston.
Reynolds' William Wallace.

**The Burrows Bros. Co., 631 Euclid Ave., Cleveland, O.**

Filon's English Stage.
O'Conner's Good Gray Poet (Whitman).
Melville, Omoo.
Melville, White Jacket.
Daly's Version of Merry Wives of Windsor, cheap.

## BOOKS WANTED.—Continued.

**W. A. Butterfield, 59 Bromfield St., Boston, Mass.**

Mason's Brief History of the Pequot War. 1736.
Old Boston, De Grasse Stevens.
The Lost Dauphin, De Grasse Stevens.
Miss Hildreth, De Grasse Stevens.
Peter Wilkins' Voyage.
My Story of the War, Livermore.
Stiles' History of Ancient Windsor, Conn.
Hinman's Catalogue of Connecticut Names.
Hinman's Historical Collections Revol. War. 1842.

**J. W. Cadby, 50 Grand St., Albany, N. Y.**

*American Antiquarian and Oriental Journal*, 1878-'83.
*Arena*, July, 1900.
*American Journal of Politics*, Dec., 1892. At $2.
*Brownson's Quarterly Review*, Jan., 1862. At $2.
*Brooklyn Magazine*, May, June, July, Nov., 1885; March, Aug., '86.
*Craftsman*, Sept., Oct., 1904; March, May, Aug., '05.
*Godey's Lady's Book*, 1833, '35, '36, '38.
*Home Maker*, Jan., March, 1892.
Metropolitan Pulpit, 2 vols.
*Journal of the Franklin Institute*, 1859-'69, 1876-'80, '1882-'95.
*Knickerbocker Magazine*, July, 1863; Jan., Feb., March, '64. At $1 each.
*Littell's Living Age*, vols. 182, 183, 191, 212.
*Manhattan*, March, April, 1883; Oct., '84.
*Museum of Foreign Literature*, 1822-'23, '24, '25; 1827-'28.
*Princeton Review*, Oct., 1859; Oct., '60; Jan., '61; Oct., '62; 1870-'71.
*Review of Reviews*, Feb., March, April, 1890.

**California State Library, Sacramento, Cal.**

Longpre, Paul de, Facsimiles of Water-Colors.

**Campion & Co., 1305 Walnut St., Phila., Pa.**

Castle Builders, by Yonge.
Stille, Life of Gen. Anthony Wayne.
Roosevelt's Square Deal.
Van Dyke, Silence of Poetry.
Peck, Climbing the Great Mountains of Two Continents.
Lives of Famous Indian Chiefs, 1 vol.
Hope, Method of Teaching and Studying History
Mariette, Egyptian Temples.

**M. E. Carlton, Flint, Mich.**

Guizot, History of France, vol. 1 of the 8-vol. ed., brown cl., 12mo. Alden Book Co.

**Carnegie Library, Pittsburgh, Pa.**

*Printers' Ink.*, vol. 55, April-June, 1906.
Bowne, B. P., Principles of Ethics. Harper, 1892.
Cornish, C. J., ed., Living Animals of the World, 2 vols.
Ullmann, Karl, Reformers Before the Reformation, 2 vols. 1855.

**C. N. Caspar Co., 437 E. Water St., Milwaukee, Wis.**

6 or less Eddy, Science and Health, with Key to Scriptures, any ed.

**Z. A Church, Jefferson, Ia.**

Brodix's American and English Patent Cases, vol. 8.
Beacon Lights of History, by Dr. Lord, American Statesmen and Nineteenth Century Writers

**The City Library, Springfield, Mass.**

2 sets of Johnson's Cyclopædia, 8 vols., 1895, or later ed.
Reed, Edwin, Brief for Plaintiff, Bacon vs. Shakspere, 8th ed.
Peltier, Florence, Tora's Happy Day, 6 copies. Alliance Pub. Co.
Williams, Geo. F., Bullet and Shell.

**A. H. Clapp, 32 Maiden Lane, Albany, N. Y.**

Peer Gynt, Ibsen.
Thus Spake Zarathustra, by Nietzsche. Macmillan.
Orations and Addresses of George William Curtis, in 3 vols. Harper.

**The A. H. Clark Co, Caxton Bldg., Cleveland, O.**

Contributions to N. American Ethnology, vol. 7.
French, Historical Collections of La. and Fla.

**The A. H. Clark Co.**—*Continued.*

Hughes, Doniphan's Expedition.
Jesuit Relations, vols. 59, 60, 64, 66, 71.
Meade, Old Churches, etc., of Va.
Barcia, Ensayo Cronologica para la historia de la Florida.
Hittell, Hist. of California.
Schoolcraft, Algic Researches.
Wilkes, Exploring Expedition, folio vols. of plates only.
Capes, University Life in Ancient Athens.
Gardiner, H. N., Jonathan Edwards.
Huddleston, Attitude of Greek Tragedians Toward Art.
Johnson, S., Essays, Camelot Series.
Lawton, W. C., Art and Humanity in Homes.
Reynolds, Treatment of Nature in English Poetry.
Secrets of Convent Life Exposed.
Tyler, M. C., Three Men of Letters.
Vincent, G. E., Social Mind and Education.
Wendell, B., Life of Cotton Mather.

**Clarke & Co., Vicksburg, Miss.**

Quote price and binding.
Balcony Stories, by Grace King.
Dukesborough Tales, by Richard Malcolm Johnson.
Stories of a Sanctified Town, by Lucy Furman.

**The Robert Clarke Co., Government Sq., Cincinnati, O.**

Memoirs of Rev. Philip Gatch. Cinti., 1854.
Imlay, The Emigrants, 3 vols.
D. J. Ryan, History of Ohio.
White, Kentucky Cook Book. Belford, Clark, pub.
Hunt's Historical Collection of Coshocton County, O.
Dyer's The Gods in Greece.

**W. B. Clarke Co., 26 Tremont St., Boston, Mass.**

Vol. 4 of the 10-vol. Century Dictionary, hf. black leather, cl. sides.
Stories From the Harvard Advocate.
Hymns for Mothers and Children.
Liddell's Introduction to Study of Eng. Poetry.
Complete set of *The Connoisseur*.
Kipling's Works, Outward Bound ed.

**Columbia University Book Store, 117th St. and Broadway, N. Y.**

Marx, Capital, complete.
Beaumont and Fletcher, complete.

**Irving S. Colwell, 97 Genesee St., Auburn, N. Y.**

Uncle Tom's Cabin, 2 vols., early ed.

**Conneaut Public Library, Conneaut, O.**

Bledsoe, Philosophy of Mathematics.
Brother of the Third Degree.
Le Plongeon, Queen Moo and the Egyptian Sphinx.
*Engineering Magazine*, vol. 1.
*Sci. American*, Aug. 11, 1900.
Belle Boyd, the Confederate Spy.

**H. M. Connor, 232 Meridian St., E. Boston, Mass.**

*Scientific American*, 1900, '01, '02, '03.
*Scientific American*, Supplement, 1900, '01, '02, '03, '04.
Wireless Telegraphy.
Books on gas piping.
*Marine Engineering*, 1898; Sept., '97.

**C. P. Cox, 257 W. 125th St., N. Y.**

3d vol. of University Society Shakspere, hf. binding, red paper sides.
Articles and pictures of Maude Adams.

**Crotty Bros., Lansing, Mich.**

Balzac, 32 vols., hf. mor., red., Grenoble ed. Gebbie, Pa.

**Cunningham, Curtiss & Welch, P. O. Box 584, San Francisco, Cal.**

Modern Practical Angler, by H. Cholmondeley-Pennell. London, 1870.

**M. Curlander, Baltimore, Md.**

Law Library, vols. 99 to 104.
American Negl. Cases, vol. 9 to date.
American Negl. Reports, vols. 5 to date.

**Erastus Darrow & Co., 235 Main St., E., Rochester, N. Y.**

*Outing*, 1890, '91, '92, '93, '94.
Dr. Murdock's Translation of New Testament.
Stillman's Engineering Chemistry.

## BOOKS WANTED.—Continued.

**Davis' Book Store, 41 W. 42d St., N. Y.**

Old English Plate, by Cripps.
La Terre, by Zola, in Eng., pap. or cl.
Naples Past and Present, by Norway.
Mad Humanity, by Winslow.
Tschaikofsky, Life and Letters.

**R. S. Davis & Co., 441 Wood St., Pittsburgh, Pa.**

An Astronomer's Heaven, by Supt. of Cincinnati Observatory.

**Ernest Dawson, 713 S. Broadway, Los Angeles, Cal.**

*Books in Print*, 1902.
The Works of Thos. Sydenham.

**Charles T. Dearing, Louisville, Ky.**

Iliad of the East, tr. by Hutchinson.

**Denholm & McKay Co., Worcester, Mass.**

Who Lies? Blum.
Ridpath's History of the World.
Century Dictionary.
Stoddard's Lectures.
Lord's Beacon Lights of History.
Set of Stevenson, Thistle ed.

**DeWolfe & Fiske Co., 365 Washington St., Boston, Mass.**

Memoirs of Charlotte Fillebrown.
McPherson's Handbook of Politics.

**E. F. Dillingham, Bangor, Me.**

Four Years at Yale.
History Bi-Centennial Celebration Yale.

**Dives, Pomeroy & Stewart, Reading, Pa.**

Romeo and Juliet, Maude Adams ed.

**Dixie Book Shop, 41 Liberty St., N. Y.**

Draper's Hist. Civilization in Europe.
William Blake, Etchings, and rare editions of his Works.
Autobiography of Goldini.
Destruction and Reconstruction, Gen. R. Taylor.
Poor's Manual, before 1875.

**Dodd, Mead & Co., 372 Fifth Ave., N. Y.**

Wilde, Lady Windermere's Fan. 1893.
Land of the Yellow Robe.
The Fortunes of Christina McNab, 3 copies.
Knopf's Tuberculosis.
*Criterion Magazine*, April, 1905.
Principles of Art, by Van Dyke.

**Chas. H. Dressel, 559 Broad St., Newark, N. J.** [*Cash.*]

Moncure D. Conway's Life of Edmund Randolph. Putnam.
Good reading ed. of Aubrey De Vere's Works.

**H. & W. B. Drew Co., Jacksonville, Fla.**

Louisiana Swamp Doctor.
All books pertaining to Florida.

**Wm. J. C. Dulany Co., 13 W. Fayette St., Baltimore, Md.**

Blank Stud Record.
Munsell, Color Notation.
Bledsoe, Theodicy.
James, Philip Augustus.
2 Book of Nonsense, by Edward Lear, colored pictures.
The Gorgeous Lady Blessington.
Gill, Life of Poe.

**E. P. Dutton & Co., 31 W. 23d St., N. Y.**

Life and Times of Savonarola, Villari, Eng. ed.
Dante's Inferno, illus. by Doré.
Encyclopedia, Britannica, cheap. Werner.
Lord, Old Roman World.
Knight, Social Life of the Romans.
Merivale, Conversion of the Roman Empire.
Merivale, Conversion of the Northern Nations.
Horne, Introduction to the Study of Sacred Scriptures.
Vernon Lee's Euphorion.
Hack Tuke, The Influence of the Mind Over Body.

**Eau Claire Book and Stationery Co., Eau Claire, Wis.**

Agricultural Letters of Geo. Washington, 1 vol.

**Paul Elder & Co., Van Ness Ave. cor. Bush St., San Francisco, Cal.**

Old and New California, Leigh Irvine, 2 vols.
Good Sense, Holbach.
Letters to Eugenia, Holbach.
Our Great Poets and Their Religious Teachings, Morrison.

**Emery, Bird, Thayer Dry Goods Co., Kansas City, Mo.**

Suitors of Yvonne, by Sabatier.

**Geo. Engelke, 280 N. Clark St., Chicago, Ill.**

Boer and Briton, by Michael Davitt.
*System*, Nov., 1902.
Motley's Netherlands, vols. 3 and 4, Harper's 8vo. ed.
Macaulay's England, vol. 5, Harper's 8vo ed.
Wealth of Nations, vol. 2. Oxford, 1880.

**Everitt & Francis Co., 9 E. 22d St., N. Y.**

Seton James, by Grant.

**Miss Everson, 1604 2d Ave., S., Minneapolis, Minn.**

Townsend's Narrative. State condition.

**Excelsior Book Co., Carlisle, Pa.**

Kirk, The Christ of the Red Planet.
Smith, Mrs. Gregory, Selma.
Experiences of Eon and Eona.
Isabella and Melissa, old S. S. Tract. $1.

**H. W. Fisher & Co., 127 S. 15th St., Phila., Pa.**

Life of Princess Alice. Putnam.
Bradley's Bird Book. DeWolfe, Fiske.

**Foster Book and News Co., 410 Washington Ave., St. Louis, Mo.**

*Architectural Record*, any issue of 1905 and '06.
Complete set of Stoddard's Lectures.

**The Franklin Bookshop (S. N. Rhoads), 210 S. 7th St., Phila., Pa.**

Linnæan Fern Bulletin, quarterly issues 1 to 12, 16mo, compl. vol. or pts. Binghamton, N. Y., 1893, '95.

**Funk & Wagnalls Co., 23d St. and 4th Ave., N. Y.**

Parton's Life of Jefferson.
William Wirt's Life of Patrick Henry.
Franklin's Autobiography, with the Continuation, by Jared Sparks.
John Quincy Adams' Life of Monroe.
Edward Everett's Life of Daniel Webster.
Life of Henry Clay, by Epes Sargent and Horace Greeley.
Frank Alfriend's Life of Jefferson Davis.
The Astic Treasure,
Footfalls on the Boundary of the Other World, by Robt. Dale Owen.
Hidden Way Across the Threshold, by J. C. Street.

**J. K. Gill Co., Portland, Ore.**

2 Visits to Stevenson's Shrine. Pub. L. C. Page.
Young Ladies' Companion, by Miss Cox. Pub. at Gambier, Ohio, about 1838.

**J. H. Goldstein, 105 Main St., W., Rochester, N. Y.**

Set of Encyclopædia Britannica, any binding.
History of Science, by H. S. Williams, 5-vol. Harper's Subscription ed., bound in hf. leather.
History of American People, by Woodrow Wilson, 5-vol. Harper's Subscription ed., bound in hf. leath.
History of the French Revolution, by John S. C. Abbott, 6-vol. Harper's Subscription ed., bound in hf. leather.

**Gregory's Bookstore, 116 Union St., Providence, R.I.**

Mummery, My Climbs in the Alps.
Watts, Dictionary of Chemistry, 4 vols.
Tolstoi, The Invaders.
Johnson, The Idler.

**Martin I. J. Griffin, Ridley Park, Pa.**

Sermons of Archbishop Murray, of Dublin.
Vetromile's History of Abnekis.
Book of Common Prayer, U. S. eds. only.
Boyle O'Reilly's King's Men.
Drane's Christian Schools and Scholars.

## BOOKS WANTED.—Continued.

**Martin I. J. Griffin.**—*Continued.*

Manning's Pastoral Office.
Philosophy of the Catechism.
Paul Carus' Mythra and Mythraism, the Ancient and Modern.
Victor's Indian Wars in Oregon.

**M. J. Hamilton, 584 3d Ave., N. Y.**

A historical novel called Admiral Hurricane Hurry. Pub. about 15 years ago.

**Francis P. Harper, 14 W. 22d St., N. Y.**

Philosophy of Animal Magnetism, by a Philadelphia Gentleman. Phila., 1837.

**Harvard Co-operative Society, Inc., Cambridge, Mass.**

Henry Arthur Jones, Mrs. Dane's Defence.
Henry Arthur Jones, Manœuvres of Jane.
Henry Arthur Jones, The Liars.
Defoe, Journal of Plague, Dent green cl. ed., 3 copies.
Viollet-le-Duc, Annals of a Fortress. Osgood.
Bohm-Bawerk, Positive Theory of Capital.
Bohm-Bawerk, Capital and Interest.
Staffer, Palestine in Time of Christ.

**L. B. Herr, 51 North Queen St., Lancaster, Pa.**

Rowe's Wage Table.

**Karl W. Hiersemann, Bookseller, Leipzig, Germany.**

*American Journal of Numismatics and Bulletin*, vol. 26 and following.
Gillis, J. N., U. S. Naval Astronomical Expedition to the Southern Hemisphere, vol. 3 and following.
Proceedings of the Numismatic and Antiqu. Soc. of Phila., 1899, and following.
Publications of the Narragansett Club, vol. 2 and following.

**Walter M Hill, 831 Marshall Field Bldg., Chicago, Ill.**

Stone, First Editions of American Authors.
Mrs. Browning's Letters to Her Friends, 2 vols.
Autograph Letter of Lieut.-Gen. N. B. Forrest on War Matters.
1st eds. of Percival Lowell's Works.

**C. W. Houghton, 21 Bromfield St., Boston, Mass.**

*Arena*, July, 1900.
*Engineering Magazine*, May, Sept., 1891.
*Everybody's*, Nov., 1899.
*National*, Aug., 1896.
*Nature*, Jan. 18, 1906.

**J. B. Hulst, 936 Fifth Ave., Grand Rapids, Mich.**

Fransc. Turretinus, Opera Omnia theologica, philosophica et philologica.
Matthew Henry's Commentary.
Schaff's History of Christian Church.

**Humphrey's Book Store, 21 Bromfield St., Boston.**

Martha Lamb's Hist. of N. Y., vol. 1, pt. 1.

**H. R. Huntting, 317 Main St., Springfield, Mass.**

Ostwald, Solutions, trans. by Muir. Longmans.
Scomp, Manual of Modern Greek Pronunciation. Allyn.
Spottiswood, Polarization of Light. Macmillan.
Ostwald, Outlines of Gen. Chemistry, arr. by Walker. Macmillan.
Boissier, Country of Horace and Virgil. Putnam.
Lalor, Cyclopedia Political Economy.
Savage's Genealogical Dictionary, vols. 1 and 2.
Religion of the Stars, by Olney Richmond.
Basketry, by Prof. James.
Grove's Dictionary of Music and Musicians.

**Huston's Book Store, Rockland, Me.**

Lea, H. C., Chapters From the Religious History of Spain Connected With the Inquisition.

**Illinois Book Exchange, 407 Lakeside Building, Chicago, Ill.**

Dorcas, Daughter of Faustina, by Nathan C. Kouns.
Complete Works of Abraham Lincoln, by Nicolay and Hay, 2 vols. 1894.

**Geo. W. Jacobs & Co., 1216 Walnut St., Phila., Pa.**

Manual of Conversation, by Baedeker. Scribner.
The Seven Dreamers, Slosson.

**U. P. James, 127 W. 7th St., Cincinnati, O.**

Ellis, Lexical Concordance to Shelley, 3 copies, new only.

**William R. Jenkins, 851 6th Ave., N. Y.**

Outamaio; Hokousai, both Japanese art works trans. by Edmond de Goncourt.

**Jennings & Graham, 57 Washington St., Chicago.**

Wm. Hunter, Selected Melodies. Pub. by Eaton & Mains.
Chas. Darwin's Grant Allen. 7sc. ed. D. Appleton & Co.

**E. T. Jett Book and News Co., 806 Olive St., St. Louis, Mo.**

As Avon Flows, Henry Scott Vince.

**F. H. Johnson, 59 St. Felix St., Brooklyn, N. Y.**

Giovanni Bellini, by Roger Fry. Longmans.
House Comfortable, Ormsbee. Harper.
Simple Home, Keeler. Paul Elder.

**The Edward P. Judd Co., New Haven, Conn.** [*Cash.*]

War Between the States, Alex. H. Stephens, 2 vols. National Pub. Co.
Poverty, Rountree. Macmillan, 1902.
Story of the Great Rebellion. Pub. in 1866.

**Kimball Bros., 618 Broadway, Albany, N. Y.**

Grote's Greece. only good ed.
Adams' Hist. U. S., vols. 1, 2, 3, 4, 7. Scribner.
Macaulay's England, vol. 3, 8vo, cl., gilt top, paper label. Harper.
Stoddard's Lectures.

**Kleinteich's Book Store, 397 Bedford Ave., Brooklyn, N. Y.** [*Cash.*]

Influence of the Mind on the Body, by Hack Tuke, M.D.
Gould, Elements of Water Supply Engineering, new or second-hand.

**J. Kuhlman, 117 N. 13th St., Phila., Pa.** [*Cash.*]

*House Beautiful*, vol. 1, no. 1. Good price.
*N. A. Review*, 1815-'19, 1845-'54, or odd nos.
*Land We Love*, March, 1868; also job lots.
*Museum*, Phila., 1831-'33; also job lots.
*Critic*, 1882, '83 and '85, or odd nos.
Also job lots of any cut popular magazines.
*Current Literature*, vols. 26, 27, 33.
*Museum of Foreign Literature and Science*, Phila., 1831-33.
Also job lots of magazines, but no popular ones.

**Niel Morrow Ladd Book Co., 646 Fulton St., Brooklyn, N. Y.**

Brown, C. B., Canoe and Camp Life in British Guiana. London, 1899.
Douglas Hall and Lord Albert Osborne, Sunshine and Surf. A. & C. Black, London, 1901.
Force, American Archives.
Schoolcraft, Indians, 6-vol. ed.
Brinley Index.

**Charles E. Lauriat Co., 385 Washington St., Boston.**

Wilkinson's Recollections of a Private.
Children's Abbey, 2 vols.' McClurg ed.
History of 19th Mass. Regiment.
Fruitfulness, by Zola, Doubleday, Page & Co. ed.
Red Man and White Man, by Ellis.
Nora's Love Test, by M. C. Hay.
James II., by W. H. Ainsworth.
Cryptogram, by De Mille.
Paul Faber, Surgeon, by George MacDonald.
Suetonius, Lives of the Twelve Cæsars.
King's White Hills.
Ward's White Mountains.
Vidocq's Memoirs.
History of the Female Sex, 4 vols.
A Guest at the Ludlow, by Bill Nye.
Sparks, by Bill Nye.

## *BOOKS WANTED.—Continued.*

**Charles E. Lauriat Co.**—*Continued.*

Stuart, Edward White, The Mountains, etc., any 1st ed. of his works.

**Lemcke & Buechner, 11 E. 17th St., N. Y.**

Orcutt, History of Stratford and Bridgeport, Conn. 1886.
Stedman and H., Library of American Literature, 11 vols.
Mills, Horæ Germanicæ, a Version of German Hymns. N. Y., 1856.
Taine, History of English Literature, trans. by Van Laun, 2 vols. in 1, cl. N. Y., Holt & Co., 1879.

**Edward E. Levi, 820 Liberty St., Pittsburg, Pa.**

Stevenson, S. Y., Maximilian, Emperor of Mexico. Century Co.

**Lexington Book Shop, 730 Lexington Ave., N. Y.**

Cullen, Materia Medica, old book.
Proc. U. S. Nat. Museum, vol. 11.
Job, Wild Wings.
Morris, Birds of Springfield, Mass.
Job, Among the Water Fowl.
Reed, North Am. Birds' Eggs.
Disraeli, Life of Chas. I., 1st ed.
Prime, I Go a-Fishing.
Prime, Along New England Roads.
Prime, Among the Northern Hills.

**Library Co. of Philadelphia, N. W. cor. Locust and Juniper Sts., Phila., Pa.**

Ruskin's Complete Works, 26 vols., ed. de luxe, vol. 26 only. Phila., Renwee, Wattley & Walsh, 1890-'91.

**Library of Congress, Washington, D. C.**

Egle, Wm. Henry, Pennsylvania Genealogies, Scotch-Irish and German, 2d ed. Harrisburg, L. S. Hart.

**Library University of Kansas, Lawrence, Kan.**

Harrisse Cortereals.
Ripley's Mexican War.
Riedesel's Letters and Journals.
Fitzmaurice, Life of Shelbourne.
La Pérouse, Voyage Around the World.

**N. Liebschutz, 236 W. Jefferson St., Louisville, Ky.** [*Cash.*]

A Rebel War Clerk's Diary, by J. B. Jones, vol. 2 only.
Blaine's 20 Years in Congress, vol. 2 only.

**Little, Brown & Co., 254 Washington St., Boston.**

The Loyal Ronins, trans. from the Japanese by Saito and Grey. G. P. Putnam's Sons, 1880.
The Sailor King, Fitzgerald Molloy, 2 vols.
Coues' ed. of Lewis and Clark Journals.

**Lock Box 256, Archbald, Pa.**

Documentary History of the Constitution, vols. 1, 2, 3, hf. mor. only.
James Wilson's Works, vol. 3 only. Phila., 1804.
Life of Marquis of Granby.
Diary of Philip Hone, vol. 2.

**B. Login & Son, 1328 Third Ave., N. Y.**

*American Chemical Journal.*
*Journal of the Chemical Society of London.*
Single vols. or nos.

**Loring, Short & Harmon, 474 Congress St., Portland, Me.**

Good Queen Anne. Chatto & Windus.

**Louisville Free Public Library, Louisville, Ky.**

G. W. Cox, Lives of Greek Statesmen. N. Y., Harper. $1.50.

**S. B. Luyster, Jr., 66 Nassau St., N. Y.** [*Cash.*]

Symonds, J. A., Renaissance in Italy, The Fine Arts, cl., 8vo., 1st ed. London.

**Nathaniel McCarthy, Minneapolis, Minn.**

Stoddard's Lectures, vol. 13, full mor., 1903 ed., copyrighted 1898.

**A. C. McClurg & Co., 215 Wabash Ave., Chicago, Ill.**

Warner's Library World's Best Literature, 31 vols.
Stoddard's Lectures, 14 vols.
Tillier's My Uncle Benjamin.
Schoolcraft's Indian Tribes, 6 vols.
Ridpath's Hist. of the World, 9 vols.
Hoyle, National Railways.
Larrabee, The Railway Question.
Lewis, Consolidation of Railways.
Stickney, The Railway Problem.
Morgan, The People and the Railroads.

**McDevitt-Wilson, Bargain Bookshop, 1 Barclay St., N. Y.**

Barrett's Life of Lincoln. Cincinnati, 1865.
Nana.
International Ency., 17 to 21 vols.
Oman's Art of War.

**Joseph McDonough, 39 Columbia St., Albany, N. Y.**

Owen, Footfalls on the Boundary of Another World.
Overton's Non-Jurors.
Sanderson's 13 Years Among Wild Beasts of India.

**McGraw Publishing Co., 114 Liberty St., N. Y.**

Alabama Report of the Geological Survey, for 1898.

**S. F. McLean & Co., 46 Bible House, N. Y.**

Lawrence Hope's Poems, 3 vols.
God in History, by Author of Footsteps of Satan.
Garden Mosaics, by Alfred Simson. Appleton.

**John Jos. McVey, 1229 Arch St., Phila., Pa.**

Irving's Works, vol. 1, Author's revised ed. N. Y., 1859.
Foster's Life of Dickens, vol. 3, 8vo. Chapman & Hall.
Anne Warner's The Other Shore. Formerly Pub. by Randolph.

**Henry Malkan, 18 Broadway, N. Y.**

Battles and Leaders of Civil War, 4 vols., cl.
Reed, Modern Eloquence.
Schaff and Gilman, Library of Religious Poetry.
Allibone, 5 vols., hf. roan.
Mills, Representative Government. Holt.
MacCann's Ethics of Citizenship. Macmillan.
Jefferson, 4th vol. Putnam.
Code of Napoleon, English trans., 1st ed.
Warwick Woodland.
William Combes' The Diaboliad.
Fifty Years on the Mississippi.
International Encyclopædia, 21 vols., hf. mor.
Craik, The Practical American Millwright and Miller.

**Henry Malkan, Hanover Sq., N. Y.**

The Delight Makers.
Whidden, Guide to Shells of Atlantic Coast.
Poems, Jas Stillman, 16mo. cl. Morrisania, 1871.
Douglas, Guilty or Not Guilty.
Lanfrey's Life of Napoleon.

**R. B. Marston, St. Dunstan's House, Fetter Lane, London, E. C., England.**

Wants particulars of 1653 editions of Walton's Angler, perfect or imperfect.

**H. C. Mason & Co., 620 Atlantic Ave., Boston, Mass.** [*Cash.*]

Irving, Vignettes.
Meyer's Universum.
J. H. Hinton's Hist. and Topog. of U. S. London, 1830-32.
U. S., illus., Meyer.
Scenery of U. S. Appleton, 1855.
Landscape Historical Illus. of Scotland and Waverley Novels. London.
Stanfield's Coast Scenery. London.

**James F. Meegan, 436 9th St., N. W., Wash., D. C.**

Besant, Chaplain of the Fleet.
Hayden, Virginia Genealogies.
Seaver, Life of Mary Jemison.
Stone, Rem. of Saratoga and Ballston.
Brewer's History of Alabama.
Pollard's Lost Cause.
Watts' Dict. of Chemistry.

**Isaac Mendoza, 17 Ann St., N. Y.**

Wines and Other Liquors, by Sheen.
Vine and Its Fruits, by Denman.

## BOOKS WANTED.—Continued.

**Isaac Mendoza.**—*Continued.*

The Dark Ages, by Maitland.
Atlas of Long Island, by Beers.
Princess Casamassima, by Henry James.
Adventures of Mary Reid and Anne Bonny, Female Pirates.
Stoddard's Lectures.
Under Three Flags in Cuba, by Geo. C. Musgrave.

**The Mercantile Library, 10th St. above Chestnut St., Phila., Pa.**

*Academy,* 1900 to '05.
*London Quarterly Review,* 1899 to 1905.
*Revue des Mondes,* 1900 to '05.
*Nature,* 1899 to 1905.
*British Journal of Photography,* 1900 to '05.
*American Naturalist,* 1899 to 1905.
*Gentlemen's Magazine,* 1899 to 1905.
*Pennsylvania Magazine of History,* 1903 to '05.
Chester and Its Vicinity, by J. H. Martin.
Battles of Trenton and Princeton, by Stryker.
History in Scott's Novels, by A. S. G. Canning.

**G. E. Merritt, 277 Middlesex St., Lowell, Mass.**

Arrington's Sketches of the Southwest.
Johnson's Cave of Skulls.
Sternberg's Infection and Immunity.

**W. W. Miller, 5939 Indiana Ave., Chicago, Ill.**

Bolton's History of Westchester Co., N. Y., vol. 1.
Barry's History of Massachusetts, vols. 1 and 2.

**Edward Mills, 607 Chestnut St., St. Louis, Mo.**

Rockstro, On the Flute.
Brennan, Astronomy New and Old.
Set of International Encyclopædia, or odd vols.

**Moroney's Book Sale, 404 Central Ave., Cin., O.**

Annual Cyclopædia, 1874, '75, '95, '97.
Combination Fortune Teller and Dream Book.
Fiske's Writings.
Golden Circle.
Matthew Arnold's Literature and Dogma.
The plays of O. Wilde, or any book by or about him.
Any book by or about Sol. Marcus and L. Smith.

**F. M. Morris Co., 171 Madison St., Chicago, Ill.**

Laverick, On the English Setter.
*Cassell's Little Folks,* 1904 and '05.
New Purchase.
Lord Lyttleton's Observations on the Conversion of St. Paul.
West, Observations of the Resurrection.
British Catechism.
Rimmer's Art Anatomy.
Gesta Romanorum. London, 1824.
Life of Cagliostro, in Eng. or French.
Audubon, Quadrupeds, single plates.
English surnames, any book on.
Gospel of Judas Iscariot.
Journals of the House of Lords.

**C. C. Morse & Son, Haverhill, Mass.** [*Cash.*]

Stuart, J. S., Pilgrim Memories.
Egan, P., Life in London. 1821.
Brinley Catalogue, complete, with index.
Wilde's House of Pomegranates. 1891.

**Munn & Co., 361 Broadway, N. Y.** [*Cash.*]

Memoirs of C. W. Peale, by Rembrandt Peale.

**National Baptist Publishing Board, 523 2d Ave., N., Nashville, Tenn.**

Siege of Jerusalem(?), by the Romans A.D 70.

**John P. Nicholson, 1535 Chestnut St., Phila., Pa.**

War Game. Pub. some years ago.

**W. W. Nisbet, 12 S. Broadway, St. Louis, Mo.**

Seiss, Miracle in Stone.
Smyth, Our Heritage in the Great Pyramid
Hooker, Enoch the Philistine
Rolfe, Shakespeare, 20 vols. and 40 vols.
Subgenation. Pub. by John Bradburn, N. Y., 1864.

**Nunn & Co., 227 N. Howard St., Baltimore, Md.**

Hegel, Philosophy of Religion.
Hegel, Philosophy of Mind
Porter, Harry Marline.
Porter, Robert le Diable and Allan Dare.

**Nunn & Co.**—*Continued.*

Stockton, A Northern Voice.
Mackall, Early Days of Washington. Neale.
Hessey, An Account of Sarah.
Willson, Second Reader.
Willson, Third Reader.

**Nusbaum Book and Art Co., 100-102 Granby St., Norfolk, Va.**

Set of Stoddard's Lectures.

**Old Corner Book Store, 27 Bromfield St., Boston, Mass.**

Hare's Sequelæ of Typhoid Fever.
Houses and Haunts of the Pilgrim Fathers.
Seeley's Natural Religion.
Puss Cat Mew.

**H. A. O'Leary, 1597 Brooklyn Ave., Brooklyn, N. Y.**

Ellis' Thrilling Adventures Among Indians.
Prehistoric North America. McGee & Thomas.
Lowery's Spanish Settlements.
Box's Adventures and Explorations. N. Y., 1869.
Brackett's History of U. S. Cavalry. 1865.
Thrall's Pictorial History of Texas.
Mrs. Holley's Texas.
Kennedy's Texas. London, 1841.
Hittell's History of California, 4 vols. 1885-'97.
Verne's Tribulations of a Chinaman.
Halsey's Old New York Frontier.

**W. W. Osborne, Santa Barbara, Cal.**

Letters From New York, 1st and 2d Series, by Lydia M. Childs. Pub. in 1844.

**O'Shea's Book Store, 109 E. 59th St., N. Y.**

Green, On Bronchitis.
Treasury Decisions, all excepting 1883 to 1886, incl., and 1888 and 1896.

**Packer & Co., 1113 Arch St., Phila., Pa.**

Proceedings of the Third Annual Lake Mohonk Conference of Friends of the Indian.
Indian Rights Asociation, 1st, 2d and 3d Annual Reports, 1883, '84, '85.
Williams, Samuel, History of Vermont, vol. 1, old cf. Burlington, 1809.
Brodhead, John R., History of the State of New York, 2d Series, 8vo, cl.
Craig, Neville B., The Olden Time, vol. 2, no. 2, Jan., 1847, nos. 9 to 12, Oct. to Dec., 1847; title-page and index. Pittsburgh, 1847.

**The Pafraets Book Co., Troy, N. Y.**

Prof. Silliman's Travels Abroad. Putnam.
Dante's Inferno, Doré plates, in good shape for binding.

**W. Millard Palmer Co., 20 Monroe St., Grand Rapids, Mich.**

Garnett and Gosse, History of English Literature, 4 vols.
Fewkes, Journal of American Ethnology and Archæ ology, vol. 1.

**D. L. Passavant, Zelienople, Pa.**

Life on the Lakes, 2 vols. N. Y., 1836.
Foster, Account Gt. Pittsburgh Fire. 1845.
Foster, List of Charity Beneficiaries of Fire.
Prime, Among Northern Hills.
Jones, Pittsburgh in 1826, with Directory.

**E. R. Pelton, 19 E. 16th St., N. Y.**

Lea's Papal Penitentiary.
Plant Names, Scientific and Popular.

**Pierce & Zahn, 633 17th St., Denver, Colo.**

Economics of Road Construction.
*McClure's,* May, '04; Jan., July, Aug., Sept. and Oct., '06, untrimmed.
*Century,* July and Dec., '04; June, July, Aug., Sept., Oct., '06, untrimmed.

**Wm. V. Pippin, 605 N. Eutaw St., Baltimore, Md.**

Colden's Life of R. Fulton.
Memorial vol. Univ. of Va. 1871.
Broadus' Sermons and Addresses.
Life of Margaret Mercer.

**Arthur Poole & Co., Room 102, Confederation Life Building, Toronto, Can.**

Any works by Major Richardson.

*BOOKS WANTED.—Continued.*

**E. W. Porter, 132 Endicott Arcade, St. Paul, Minn.**

Modern Book Illustrations, by Pennell.
Works of St. Thomas Aquinas.
Young Folks' Library.
Beacon Lights of History, 15 vols.
Lady of Shalott, illus. by Howard Pyle.
Larned's History for Ready Reference.
Mass. Historical Society Pub. about Civil War.
William Allan's Battlefields of Virginia.
Jackson's Valley Campaign.

**Pratt Institute Free Library, Ryerson St, Brooklyn, N. Y.**

Translation of Dona Luz, by Juan Valera.

**Presb. Bd. of Pub., 2438 Telegraph Ave., Berkeley, Cal.**

The Bishop's Little Daughter.

**Presbyterian Board of Publication and S. S. Work, 192 Michigan Ave., Chicago, Ill.**

Analytical Exposition to the Romans, John Brown.
Analytical Exposition to the Hebrews, John Brown.
Analytical Exposition to I. and II. Peter, John Brown.
Pusey, On Daniel and the Minor Prophets.
Church History, Eighteen Christian Centuries, by Rev. Jas. White.

**Presbyterian Board of Pub., 1319 Walnut St., Phila., Pa.**

Cheque Book on the Bank of Faith, Spurgeon.
Commentary on Matthew, Spurgeon.
Genealogical Record of Schwenkfelders.
Pulpit Commentary, complete.
Matthew Henry, On Psalms.

**Presb. Bd. of Pub. and S. S. Work, 1516 Locust St., St. Louis, Mo.**

Scott's Commentary.

**Presbyterian Book Store, Fulton Building, Pittsburgh, Pa.**

Hodge's Theology, vol. 3.
Robertson's Sermons, 4th Series.

**Preston & Rounds Co., 98 Westminster St., Providence, R. I.**

Richmond's Rhode Island, 2 vols., Putnam ed.
J. G. Bourke, An Apache Campaign.
Salisbury, Theory of Teaching Elem. Psychology.
Nesmyth and Carpenter, The Moon.
Dewey, Rational Cure of Alcoholism, 3 copies.
Fox, Memoirs of Old Friends.
Dowking, Ships and Shipping.
Le Bon, Psychology of the People.
Wilson's Vector Analysis Founded on Lectures of J. W. Gibbs.
Birk's Elements of Prophecy.
Thorndike, Animal Intelligence.

**W. F. Purnell, 716 K St., Sacramento, Cal.** [*Cash.*]

Robertson, Peter, Seedy Gentleman.
Keeler, C. A., Wanderer's Song of the Sea.

**G. P. Putnam's Sons, 27 W. 23d St., N. Y.**

Parker, Modern Contemporary Orators.
Bancroft, Literary and Hist. Miscellanies.
Hull House Maps and Papers.
Memoirs Catherine II., Court Memoirs Series.
Smyth, Five Years in Siam, 2 vols.
Forbes, Hist. and Topographical Florida.
Williams, Topography and Civil Natural History of Florida.
Ley, Fifty-Two Years in Florida.
French, Historical Collections of Louisiana and Florida.
Darby, Natural and Civil History of Florida.
Sprague, War History of Florida.
Ways, Euripides, 3 vols.
Bossier, Cicero and His Friends.
Salter, Ethical Religion.
Briefs for Plaintiff, Bacon vs. Shakespeare.
Washington's Works, ed. by Ford. Must be cheap.
Masson, Napoleon and the Fair Sea.
Nauman, Enchanted Princess.
Grogan, Cape to Cairo.
Chambers, Marcelle of the Quarter.

**G. P. Putnam's Sons.**—*Continued.*

*Short Stories*, set, bound or unbound.
Richmond, Rhode Island.
Talleyrand, Memoirs, 5 vols. Putnam.
Emerson, Trees and Shrubs of Mass., 2 vols. 1875.
Nuttall's North American Sylva. Phila., 1860.
Dean Bradford's Fishes.
Fries, History of Scandinavian Fishes.
Tudor, Life of Otis. Boston, 1823.
Ward Cornley, Catalogue of Meteorites.

**B. Quaritch, 15 Piccadilly, W., London, Eng.**

Watson, S., Contributions to American Botany, nos. 1-3, 5-9, 19 to all out.
Virginia Historical Soc. Collections, 11 vols., 1822-'92.
Pennsylvania Historical Soc. Memoirs, 14 vols., 1826-'95.

**Queen City, Book Co., 620 Vine St., Cin., O.**

Cope, E. D., Descent of Man.
Cope, E. D., Catagensis.
Mead, G. R. S., Pistis Sophia.
Carey, Harmony of Interests.
Lalor, Cyclopædia of Political Science.
Lloyd, Etidorhpa.

**Peter Reilly, 133 N. 13th St., Phila., Pa.**

Brockaway's Essentials of Physics, 10 copies.
Key to Wentworth's Advanced Arithmetic.
Key to Wentworth's Trigonometry.
Gradus ad Parnassum.
Præco Latinus.
Brockaway's Physics.

**H. M. Reynolds, 220 S. Broadway, Los Angeles, Cal.**

Midsummer of Italian Art, Stearns.
American Architecture, Montgomery Schuyler.
Incidents of Travel in Yucatan, John L. Stephens. N. Y., 1843.
Incidents of Travel in Egypt, Arabia Petræ and the Holy Land, John L. Stephens. N. Y., 1837.
Wild Beasts, Birds and Reptiles, P. T. Barnum.
Ethics of Browning's Poems, Mrs. Percy Leake.
Speeches of Robert L. Taylor.
Any plays by Bjornstjerne Bjornson.

**C. L. Ricketts, 1st Nat'l Bank Bldg., Chicago. Ill.** [*Cash.*]

The Thistle ed. of Stevenson. Scribner. State number of vols. and price.

**Robson & Adee, Saratoga Springs, N. Y.**

Beacon Lights of History, perfect ed.

**Robson & Adee, 309 State St., Schenectady, N. Y.**

Mammals of North America, Baird, vol. 8 of Pacific R.R. Surveys, 1857.
Audubon and Bachman's Quadrupeds of North America, vol. 3.

**Rohde & Haskins Co., 16 Cortlandt St., N. Y.**

The Green Carnation.
There is No Death, Marryat.
Study of Government, by Geo. H. Yeaman.

**W. S. Rusk, 604 Eighth Ave., N. Y.**

Vitalogy, by Prof. Wood and Ruddock.
Sins of the 400; or, the Devil in Society.
Liberty and a Living.

**The St. Louis News Co., 1008 Locust St., St. Louis Mo.**

Molloy, The Sailor King, 2 vols.
Porter, Allan Dare, 5 copies.
King, American Mural Painting.
Buxton and Coehler, English Painters, with a chapter of American Painters.
Elton, Origins of English History. Scribner.
Nietzsche as Critic, Philosopher, etc. Dutton.
Picton, Comparative Grammar of English and German. Macmillan.
Rodmore, Modern Spiritualism.
Bonar, Malthus and His Work.

**St. Paul Book and Stationery Co., St. Paul, Minn.**

Granger's Index of Poetry and Recitation.
Harcourt, Harbors and Docks.

**Schoenhof Book Co., Inc., 126 Tremont St., Boston.**

*American Chemical Journal* (Remsen), 1st 9 vols.

**S. X. Schottenfels, 228 W. 138th St., N. Y.**

Lazarus, Spirit of Judaism.
Anything by Adah Isaacs Menken.

## BOOKS WANTED.—Continued.

**Theo. E. Schulte, 132 E. 23d St., N. Y.**

Ridpath's History of the World.
Synagogue and Church, by Vitringa.
Green, Argument of the Book of Job.
Willis Lord, Christian Theology for the People, 4 copies.
Lachman, Translation of the New Testament.
Guinness, Approaching End of Age.
Lange, On Numbers and Deuteronomy, black cl.
Rachan, Commentary on Acts.
2 copies Wesley, Doctrinal Tracts.

**John E. Scopes, 53 Maiden Lane, Albany, N. Y.**

Beauties of Court of Charles II., by Mrs. Jameson.
Memoirs of Long Island Hist. Society, vol. 3.
Talcott, Genealogical Notes of N. Y. and N. E. Families.
Lossing, History of New York City, 2 vols.
Dickens, Household ed., Chuzzlewit, vol. 3, green cl.

**Scrantom, Wetmore & Co., Rochester, N. Y.**

Leland's Drawing and Designing.
Leland's Master of Memorizing.
Leland, Quickness of Perception.
Leland's Practical Education.
Smith's Monk and the Dancer, 1st ed.
Summer Driftwood for Winter Fires.
The International Encyclopædia, latest ed.
Hooper, Phil Sydney and Jim Dexter.

**Charles Scribner's Sons, 153 Fifth Ave., N. Y.**

Couch and Butler, Apartments of the House. Mansfield.
Crowninshield, Mural Painting. Ticknor.
Molloy, Sailor King William the Fourth. Dodd.
Locker-Lampson, Lyra Elegantiarum.
Miller, Joaquin, Complete Poems.
Parsons, Heart of Railroad Problems. L., B.
Cory's Birds of Florida.
Bell, C. H., History of Exeter, New Hampshire.
Walcott, Chas. H., History of Concord, Mass. Estes & Lauriat, Boston, 1884.
Schuyler's Colonial New York. Scribner.
Schuyler's Turkistan.
Sergeant's Greece in the 19th Century.
Arnold's Phra the Phœnician.
Life of Bishop Jaynes.
Bunce, Oliver Bell, My House.
James, W., Grace for Grace. Dodd.
Spencer, H., Works, Sub. ed. Appleton.
Doubleday, Reminiscences of Filibuster War in Nicaragua.
Hobbs, Capt. Jas., Wild Life in the Far West. Hartford, 1873.
Washington, G., Rules of Behavior, any ed.
Tompkins, Hist. of Rockland County.
Cobb, E. B., Hist. of Ramapo.
Janvier, In Old New York. Harper.
Janvier, Stories of Old and New Spain. Appleton.
Carroll, L., Rhyme and Reason.
Boyesen, Mammon of Unrighteousness.
Growoll, Profession of Bookselling, pt. 3. 1895.

**Charles Sessler, 1314 Walnut St., Phila., Pa.**

Dante's Divine Comedy, in the original Italian.
Payne's Translation of Omar Khayyam.
The Pearl, a copy with a frontispiece of a boy and girl. Pub. about '38 or '40.

**C. S. Shaffet, 218 W. Jefferson St., Louisville, Ky.**

Allen Dare and Robt. Le Diable, by Porter.
Valpu's Anatomy, in 2 vols.

**John V. Sheehan & Co., 160 Woodward Ave., Detroit, Mich.**

Roosevelt's Works, any 1st eds.

**Shepard Book Co., Salt Lake City, U.**

Clements' Mustang Grey.
Mutiny on Sommers.
Record of Connecticut Men in the Revolution, from 1775-1783.
New York in the Revolution.
Livermore, The Story of My Life.
Willard, Glimpses of Fifty Years.
Stoker's Watter's Mou.

**R. E. Sherwood, 144 Fulton St., N. Y.**

Nell Gwynne of Old Drury, by Hall and Downing.
Shem, by Ellis.

**R. E. Sherwood.**—*Continued.*

Admiral Hurricane Hurry, a historical novel.
Irony of Life, by Sienkiewicz.
The Old Dominion, by G. P. R. James.
The Man Behind, by T. S. Dennison.
The Count's Niece, by Jules Marie.
In the World Celestial, by Bland.

**J. C. Sickley, Poughkeepsie, N. Y.**

Oliver, Alexander Hamilton.
Rossetti, Sing Song.
Ramsay, Foundations of England.
Ramsay, Angevin Empire.
Herms, Moltke.

**Joseph Silk, 147 Sixth Ave., N. Y.**

*Cosmopolitan*, vols. 1, 2, 5, 6, 7.
Skinner's Key to Hebrew-Egyptian Mystery.

**John Skinner, 44 N. Pearl St., Albany, N. Y.**

Ethan Smith's View of Hebrews in America. 1825.

**P. A. Smith, Lock Box 915, Fishkill-on-Hudson, N. Y.**

Moor and Loch, Colquhoun.
Field Sports of the North, Lloyd.
Deer Stalking, Wm. Scrope.

**W. H. Smith, Jr., 515 W. 173d St., N. Y.**

Anstey, The Black Poodle, and Other Stories.
Dickens, Gadshill ed.
Poe, Prose Romances, no. 1, wrappers, Phila., 1845.

**Smith & Lamar, Agts., Dallas, Tex.**

Angels and Demons, by Needham.

**Smith & McCance, Wesleyan Bldg., Boston, Mass.**

Psalms, Hymns, etc., C. S. Van Winkle. N. Y., 1820.
Psalms, Hymns, etc., D. Felt. N. Y., 1827.
Sunday-School Liturgy. Utica, 1859.
Poems of Religious Sorrow. N. Y., 1863.

**A. H. Smythe, 43 S. High St., Columbus, O.**

Trelawney, Adventures of a Young Son.
Ridpath's History of the World, 17 vols.

**State University of Iowa, Iowa City, Ia.**

*Amer. Journal of Archaeology*, 1903.

**G. E. Stechert & Co., 129 W. 20th St., N. Y.**

Goodale, Wild Flowers of America.
Willey, Amphroxus.
Parton, Smoking and Drinking.
White, Life of Christ.
Clark, Indian Sign Language.
Thompson, Philosophy of Fiction in Literature.
Gibson, A Political Crime. 1885.
McGary, American Girl in Mexico.
Wright, Picturesque Mexico.
Stearns, Midsummer of Italian Art.
Dyer, Gods in Greece.
Dubois, Mechanics, vol. 3.
La Combe, Growth of a People.
U. S. Explor. Exped., Gerard, Herpetology, and Dana, Zoophytes.
Schwaab, Secrets of Canning.
*Quarterly Jour. of Economics*, set, or odd vols.
D'Annunzio, Dead City.
Bonitz, Origin of Homeric Poems.
Coues, Key to N. A. Birds, 5th ed.
Gamble, Evolution of Woman.
Shaler, United States.
Lalor's Cyclopedia, 3 vols.
*Bird Lore*, vols. 1 to 4, any.
Coan, Titus Coan. 1885.
Evans, B. J., Sermons: Preaching Christ.
Reid, Brothers' War.
Poulsen, Botanical Micro-Chemistry.
Starr, Steps in Human Progress.
Vincent, Social Mind in Education.
Ford, New England Primer.
Peck, Guide for Emigrants. 1831.
Peck, New Guide to the West. 1848.
Peck, Travellers' Directory for Illinois. 1840.
Brooks, Olden Time Music. 1888.
*Educational Review*, vol. 8, no. 1, or complete vol.
*Critic*, vol. 1 to 3, any.
Holden, Primer of Heraldry for Americans.
French, Historical Collections of La., 7 vols.
Shipp, History of De Soto and Florida. 1881.
*American Journal Psychology*, vols. 1, 2, 3.
Lord, Beacon Lights, vols. 6, 7, 8, or set.
*Journal of Physical Chem.*, vols. 1-7, any.

*BOOKS WANTED.—Continued.*

**E. Steiger & Co., 25 Park Place, N. Y.** [*Cash.*]
*Astronomical Journal,* vols. 2 to 7.
Correspondence Between Goethe and Carlyle. 1887.
Modern Language Notes, vols. 1 to 20.
*Amer. Veterinary Review,* April to Dec., 1905.
Rückert, Wisdom of the Brahmin.

**Stout's Book Ex., 612 5th St., San Diego, Cal.**
Roberts, Soldiers and Sailors of American Revolution. (?)

**Strawbridge & Clothier, Philadelphia, Pa.**
Gregorovinus, Bonaparte Family.
Brigham, The Marriages of the Bonapartes.
Gregorovinus, Memoirs of Lucien Bonaparte.
Vasari's Lives, ed. by Blashfield and Hopkins, vol. 1 only. Scribner, 1897.

**Sullivan & Eyer, 33 E. 5th St., Dayton, O.**
Abbott's Life of Napoleon, vol. 2.
Champney, Bubbling Teapot.
Champney, Paddy O'Leary and His Learned Pig.
Besant and Rice, Chaplain of the Fleet.
Gilmer, Four Years in the Saddle.
Russell, Sea Children.
Sale, Baker Puff the Pomeranian.

**J. F. Taylor & Co., 7 E. 16th St., N. Y.**
Thackeray, Vanity Fair, in parts, 1st ed.
Thackeray, Flors-et-Zephyr, 1st ed.
Burke, Genealogical and Heraldic Dictionary of the Landed Gentry of Great Britain and Ireland.

**Theosophical Pub. Co., 244 Lenox Ave., N. Y.**
Isis Unveiled, vols. 1 and 2.

**The Thomson-Pitt Book Co., 947 8th Ave., N. Y.**
Dorman, Primitive Superstition.
Laws Relating to Slavery, 8vo. Phila.
Hartmann, Alchemy, folio ed. Boston.
Kabbalah Unveiled.
Key of Solomon.

**Henry Thorpe, 449 14th St., Brooklyn, N. Y.**
Malet, Lucas, Sir Richard Calmady, 1st ed., containing the chapter expunged from later eds.

**C. L. Traver, Trenton, N. J.** [*Cash.*]
Hist. Union and Middlesex Cos., N. J.
Genealogy of Moffitt-Wilcox Family.
Rodman Genealogy.

**The Union League Club, 1 E. 39th St., N. Y.**
Kingsley, Charles, Letters and Memories, 2 vols., 8vo. Lond., 1876.

**University of Illinois, Urbana, Ill.**
Saintsbury, History of Literary Criticism, 3 v.

**Univ. of Texas Library, Austin, Tex.**
Bouvier, Law Dictionary, 3 copies of edition before the last.
*Southern Review,* vols. 1 and 2.

**D. Van Nostrand Co., 23 Murray St., N. Y.**
Rogers, Geology of the Virginias.
Bowers' Specifications.
Loomis, Introduction to Practical Astronomy.

**Henry K. Van Siclen, 413 W. 22d St., N. Y.**
Oliver Twist, Dickens, Fireside ed., pub. about 25 years ago.
Spanish Papers, Irving's Works, National ed., stamped at bottom of back, cl.
Miscellanies, Irving's Works, National ed., stamped at bottom of back, cl.
Roorbach's Bibliotheca Americana, 1853-'55. 1858-'61.
*Scientific American,* Spanish ed., June, 1905.

**T. B. Ventres, 597 Fulton St., Brooklyn, N. Y.**
O'Shaughnessy's Selected Poems. Duffield & Co.

**M. A. Vinson, 1114 Citizens' Bldg., Cleveland, O.**
Special no. of *International Studio,* on Pen Drawing.

**H. W. Vrooman, Kokomo, Ind.**
Our First Century.

**Edwin C. Walker, 244 W. 143d St., N. Y.**
Burke's Cosmic Consciousness.
Social Control of the Birth-Rate and Endowment of Mothers. London.
Taxation of Church Property, T. S. Company.

**Walker & Stonestreet, 52 Broadway, N. Y.**
Masonic Monitor.
Chevalier De Faublas, 4 vols.
Sets of Mark Twain, Bret Harte, Benjamin Franklin, Balzac, Casanova.
Any fine library sets of standard authors.
Sets of Gautier, Lever, Zola, Marryat, Richardson, Stevenson, Trollope, Mark Twain, Bret Harte.

**John Wanamaker, New York.**
Molloy's The Sailor King, 2 vols. Pub. by Dodd, Mead & Co.
The Household of Bouviere, by Katherine Westfield.
Wata the Magician, a Romance of the New Era, by Ingalese. Pub. by Abbey Press.
Life of Moses Von Campen.
Stormonth's English Dict. Pub. by Harper Bros.
Century Dict., vol. 6 of the 10-vol. ed., hf. mor.
History of Redemption, by Edwards.
Barrack Room Ballads, etc., Lark Classics, flexible leather.
Lydeker's Natural History.
Drifted Snowflakes; or, Poetical Gatherings From Many Authors. Phila., J. H. Thomas, 1869.

**John Wanamaker, Philadelphia.**
Lady Sarah Lennox, Life and Letters, 2-vol. ed.
Lectures on English Language, by Marsh.
Origin and Growth of the English Language, by Marsh.
Memoirs of Princess Alice.
Fiercebeart the Soldier, by J. C. Snaith.
The Vampire, Lark Classics.
Recessional, Lark Classics.
Mandalay, Lark Classics.

**William Wesley & Son, 28 Essex St., Strand, London, Eng.**
Frazer, Tables for Minerals, 2d ed.
Down by the Rio Grande (Poem).
Gibson, F., Amateur Telescopist. 1894.

**M. J. Whaley, 430 Fifth Ave., N. Y.** [*Cash.*]
The Jessira Letters. Putnam.
Hedda Gebblar, Ibsen, vol. 5, green cl. Scribner.
2 copies *Smart Set,* Oct., 1905.
The Light Behind, by Ward.
*Independent,* Sept. 6.
White Dove, Locke.
Gate of Samara, Locke.
Boys' Own Book.

**Thomas Whittaker, 2 Bible House, N. Y.**
A Creedless Gospel and a Gospel Creed, by Bishop Satterlee.
Life of Manning, 1st ed. only.
The Daisies of Nazareth, by Hugh McMillan.
Kant's Critique of Judgment.
The Diary of a Japanese Convert, by Kanzo Melimura.
A Century of Jewish Missions, by Rev. A. E. Thompson.
Modern British Missions, by Rev. E. P. Rice.
A Commentary on the Litany, by Forbes.
A Commentary on the Te Deum, by Forbes.
Baird Lectures for 1883, by Rev. Wm. P. Dickson.
Dalman's Delitzsch Hebrew New Testament.
American Dictionary of Printing and Bookbinding.
The Knights of Rhodes, Their Tripolitan Campaign, 1538-1550.
Court of Charles v. in Brussels, 1538-1550.
Cosmo de Medici, 1538-1550.
Duke of Milan, 1538-1550.
Freeman's Principles of Divine Service.
Madame Guyon's Concise View.
Geraldine Books.
The Church Identified, by Rev. D. Wilson.
The Church in America, by Bp. Coleman.
Bishop Lee's Family Prayers.
Sermons Preached at Stanhope, by Rev. Chas. Clayton.
Keble's Studia Sacra.
Unaccountable Man, by Burrell.
Wright's Apocryphal Acts of the Apostles, first appeared in 1871, Eng.

## BOOKS WANTED.—*Continued.*

**Thomas Whittaker.**—*Continued.*

Maxims of the Saints on the Inward Life, by Archbishop Fenelon.
Biographia Philosophica, by A. Campbell Fraser.
Records of an Active Life, latest ed.
Grant's Church Seasons.
Kelly's Evolution.
Bagster's Polyglot Bible.
Ottley's Incarnation.
Potter, On Church Government.
Money and Its Capabilities, by Dr. J. A. Seiss.
Bishop Atterbury's Sermons.
Table Talks of Jesus, by Geo. Jackson.

**M. A. Whitty, 28 N. 9th St., Richmond, Va.**

Books and MSS. on E. A. Poe.
Virginia books.

**J. H. Williams, Rondout, N. Y.**

D. Webster, Works of, vol. 5. Boston, 1853.
Arnold, Sparks. N. Y., 1853.
*Analectic Magazine*, vol. 3 to 10, Phila., 1813-1817.
Battle of Long Island, Field.

**The H. W. Wilson Co., Minneapolis, Minn.**

*Harper's Magazine*, Dec., 1861.
*Engineering Magazine*, Nov., 1905.

**John C. Winston Co., 1006 Arch St., Phila., Pa.**

The Battle of Gettysburg, by the Comte de Paris. Pub. by Henry T. Coates & Co.

**Wolcott's Bookshop, Syracuse, N. Y.**

Ingelow's Off the Skelligs.
Ingelow's Fated to be Free
Lyell's Antiquity of Man.
Pollard's Green Mountain Boys.

**W. H. Wood & Co., 8 E. Main St., Springfield, O.**

Old maps, any previous to 1750.
Frey's, C. H., Hebrew Lexicon.
Archives, by Peter Force.
Fisher's Christian Church; or, Outlines History.
Centennial of Rocky Springs Church.
History of the U. B. Church, by Lawrence, several copies.
The Diaglott-Greek Testament, by Wilson.
Set of I. C. S. Texts on German, 4 vols., or vol. 1.
Perfect Jewels, sub. book published 20 years ago.

**Woodward & Lothrop, Washington, D. C.**

Crime of the Boulevard, Jules Claretie.
Foreign Tales and Traditions, George Godfrey Cunningham.
Reminiscences of Ballston and Saratoga, by Wm. L. Stone.

**J. O. Wright & Co., 6 E. 42d St., N. Y.**

Memoir of George B. Doane, M.D.
U. S. Ecclesiastical Portrait Gallery, 4°.
Köllner-Deroy, 12 Views of Baltimore, folio. 1848.

**W. H. Ziesenitz, Hudson, N. Y.**

Chinese Classics, by Legge. Pub. by Hurd & Houghton.
Anything on Hendrik Hudson or Hudson River.
Lepine, History of Sacrifice of Mass.

## BOOKS FOR SALE.

**John R. Anderson, 67 Fifth Ave., N. Y.**

Crawford, Ave Roma, 2 vols. $2.50.
Wallace, Prince of India. 90 c.
Crawford, Casa Braccio, 2 vols. 90 c.
Keller, Amazon and Madeira Rivers. $2.50.
And thousands of other books for libraries. Send for catalogue.

**Wm. J. C. Dulany Co., 13 W. Fayette St., Baltimore, Md.**

Tindall, History of England, 5 vols., leather, good condition. London, 1751. Make offer.
The Dictionary, Historical and Critical, of Mr. Peter Bayle, 5 vols., leather, good condition. London, 1736. Make offer.

**S. B. Fisher, 5 E. Court St., Springfield, Mass.**

*Century Mag.*, 48 vols., nos. $12.
*Harper's Mag.*, 110 vols., 30 bound, rest in nos. $28.
*Harper's Young People*, vols. 1-6, nos. $12.
*Scribner's*, 22 vols., nos. $10.
*Scribner's Mag.*, 38 vols., nos. $10.25.
*St. Nicholas*, vols. 4-31, nos. $27.50.

**King Bros., 1706 Geary St., San Francisco, Cal.**

Any volume of Bancroft's Histories of Pacific States, shp., $2.50; cl., $2 each.

**D. L. Passavant, Zelienople, Pa.**

45 vols. of Second Penn. Geological Survey, Coal, Oil and Gas. Best offer takes lot.

**J. Siler, 1006 S. 7th St., St. Louis, Mo.**

War of the Rebellion, Official Records of the Union and Confederate Armies, from vol. 1 to 42; also, some sheet maps. 25 c. per vol.

**Joseph Silk, 147 Sixth Ave., N. Y.**

Leon's Catalogue of First Editions of American Authors. Price, paper, $1; interleaved, bound, $2, postpaid.

**W. H. Smith, Jr., 515 W. 173d St., N. Y.**

Stoddard's Lectures, 13 vols., hf. leather. $30 net.

## HELP WANTED.

WANTED.—Competent shipping clerk for retail book store, salary moderate. State experience. Address S., care of PUBLISHERS' WEEKLY, New York.

WANTED.—To assist manager in publishing house in New York City, young man, 25-30, capable of arranging routes of salesmen on road, handling office force of young men, answering correspondence. Good opening for intelligent, experienced man. Give age, experience, references and salary. Address PUBLISHER, care of PUBLISHERS' WEEKLY, New York.

## SITUATIONS WANTED.

POSITION as proofreader; five years' steady experience; rapid, efficient, non-union. Miss K., care of PUBLISHERS' WEEKLY, New York.

AN EXPERIENCED BOOKMAN will accept position in retail book store during Christmas rush. Good salesman. Address, stating salary, G., care of PUBLISHERS' WEEKLY, New York.

MAN of wide experience in the publishing business, New York and elsewhere, well known writer, editor, reader and compiler, excellent correspondent, expert in all mechanical details and a practical typographer, will shortly be open for editorial or similar position with representative magazine or book house, East or West, where energy, originality and executive ability will be valued and recompensed accordingly. Address ALERT, P. O. Box 242, Indianapolis, Ind.

## COPYRIGHT NOTICES.

LIBRARY OF CONGRESS,
OFFICE OF THE REGISTER OF COPYRIGHTS,
WASHINGTON, D. C.

Class D, XXc, No. 9430.—To wit: *Be it remembered*, That on the 15th day of November, 1906, Emily F. Baker, of Wellesley Hills, Mass., hath deposited in this office the title of a dramatic composition, the title of which is in the following words, to wit: "Rebecca's Triumph. A drama in three acts for female characters only. By George M. Baker. Boston: Walter H. Baker & Co., 1907," the right whereof she claims as proprietor in conformity with the laws of the United States respecting copyrights.
(Signed) HERBERT PUTNAM, *Librarian of Congress.*
By THORVALD SOLBERG, *Register of Copyrights.*
In renewal for 14 years from January 21, 1907.

## *COPYRIGHT NOTICES.—Continued.*

LIBRARY OF CONGRESS,
OFFICE OF THE REGISTER OF COPYRIGHTS,
WASHINGTON, D. C.

Class A, XXc, No. 159181.—To wit: *Be it remembered,* That on the 29th day of October, 1906, West Publishing Company, of St. Paul, Minn., hath deposited in this office the title of a book, the title of which is in the following words, to wit: "United States Digest. A digest of decisions of the various courts within the United States. By Benjamin Vaughan Abbott. New Series. Vol. 9. Annual Digest for 1878. Boston: Little, Brown & Company, 1906," the right whereof it claims as proprietor in conformity with the laws of the United States respecting copyrights.

(Signed) HERBERT PUTNAM, *Librarian of Congress.*
By THORVALD SOLBERG, *Register of Copyrights.*
In renewal for 14 years from March 28, 1907.

LIBRARY OF CONGRESS,
OFFICE OF THE REGISTER OF COPYRIGHTS,
WASHINGTON, D. C.

Class A, XXc, No. 145602.—To wit: *Be it remembered,* That on the 11th day of May, 1906, George Barrie & Sons, of Philadelphia, Pa., have deposited in this office the title of a book, the title of which is in the following words, to wit: "The Life of Jesus Christ for the Young. By Richard Newton, D.D. Parts 19 and 20. Illustrated. George Barrie, Philadelphia," the right whereof they claim as proprietors in conformity with the laws of the United States respecting copyrights.

(Signed) HERBERT PUTNAM, *Librarian of Congress.*
By THORVALD SOLBERG, *Register of Copyrights.*
In renewal for 14 years from May 22, 1906.

LIBRARY OF CONGRESS,
OFFICE OF THE REGISTER OF COPYRIGHTS,
WASHINGTON, D. C.

Class A, XXc, No. 145603.—To wit: *Be it remembered,* That on the 11th day of May, 1906, George Barrie & Sons, of Philadelphia, Pa., have deposited in this office the title of a book, the title of which is in the following words, to wit: "The Life of Jesus Christ for the Young. By Richard Newton, D.D. Parts 21 and 22. Illustrated. George Barrie, Philadelphia," the right whereof they claim as proprietors in conformity with the laws of the United States respecting copyrights.

(Signed) HERBERT PUTNAM, *Librarian of Congress.*
By THORVALD SOLBERG, *Register of Copyrights.*
In renewal for 14 years from August 5, 1906.

LIBRARY OF CONGRESS,
OFFICE OF THE REGISTER OF COPYRIGHTS,
WASHINGTON, D. C.

Class A, XXc, No. 145604.—To wit: *Be it remembered,* That on the 11th day of May, 1906, George Barrie & Sons, of Philadelphia, Pa., have deposited in this office the title of a book, the title of which is in the following words, to wit: "The Life of Jesus Christ for the Young. By Richard Newton, D.D. Parts 23 and 24. Illustrated. George Barrie, Philadelphia," the right whereof they claim as proprietors in conformity with the laws of the United States respecting copyrights.

(Signed) HERBERT PUTNAM, *Librarian of Congress.*
By THORVALD SOLBERG, *Register of Copyrights.*
In renewal for 14 years from Sept. 19, 1906.

LIBRARY OF CONGRESS,
OFFICE OF THE REGISTER OF COPYRIGHTS,
WASHINGTON, D. C.

Class A, XXc, No. 158815.—To wit: *Be it remembered,* That on the 24th day of October, 1906, George Barrie & Sons, of Philadelphia, Pa., have deposited in this office the title of a book, the title of which is in the following words, to wit: "The Life of Jesus Christ for the Young. By Richard Newton, D.D. Illustrated. Parts 25 and 26. George Barrie, Philadelphia," the right whereof they claim as proprietors in conformity with the laws of the United States respecting copyrights.

(Signed) HERBERT PUTNAM, *Librarian of Congress.*
By THORVALD SOLBERG, *Register of Copyrights.*
In renewal for 14 years from Nov. 30, 1906.

LIBRARY OF CONGRESS,
OFFICE OF THE REGISTER OF COPYRIGHTS,
WASHINGTON, D. C.

Class A, XXc No. 158816.—To wit; *Be it remembered,* That on the 24th day of October, 1906, George Barrie & Sons, of Philadelphia, Pa., have deposited in this office the title of a book, the title of which is in the following words, to wit: "The Life of Jesus Christ for the Young. By Richard Newton, D.D. Illustrated. Parts 27 and 28. George Barrie, Philadelphia," the right whereof they claim as proprietors in conformity with the laws of the United States respecting copyrights.

(Signed) HERBERT PUTNAM, *Librarian of Congress.*
By THORVALD SOLBERG, *Register of Copyrights.*
In renewal for 14 years from Jan. 28, 1907.

LIBRARY OF CONGRESS,
OFFICE OF THE REGISTER OF COPYRIGHTS,
WASHINGTON, D. C.

Class A. XXc, No. 158817.—To wit: *Be it remembered,* That on the 24th day of October, 1906, George Barrie & Sons, of Philadelphia, Pa., have deposited in this office the title of a book, the title of which is in the following words, to wit: "The Life of Jesus Christ for the Young. By Richard Newton, D.D. Illustrated. Parts 29 and 30. George Barrie, Philadelphia," the right whereof they claim as proprietors in conformity with the laws of the United States respecting copyrights.

(Signed) HERBERT PUTNAM, *Librarian of Congress.*
By THORVALD SOLBERG, *Register of Copyrights.*
In renewal for 14 years from April 10, 1907.

## SPECIAL NOTICES.

**A. S. CLARK, Peekskill, N. Y.**

**AMERICAN Magazine Exchange, St. Louis, Mo.**

BACK NUMBERS OF MAGAZINES supplied by HENRI GERARD, 83 Nassau St., New York.

TO RENT.—From Feb. 1st a spacious front office, well lighted, with additional space for packing; freight and passenger elevators; fifth floor. $600 yearly. CASSELL, 43 East 19th St., N. Y.

TO PUBLISHERS.—An experienced editor and compiler of reference works, having completed important contract, is prepared to undertake another; has own quarters and material and prime references for previous work. REFERENCE, care of PUBLISHERS' WEEKLY, New York.

BOOKS.—All out-of-print books supplied, no matter on what subject. Write us. We can get you any book ever published. Please state wants. When in England call and see our 50,000 rare books. BAKER'S GREAT BOOKSHOP, 14-16 John Bright Street, Birmingham, England.

*Books of All Publishers*
**MEDICINE, DENTISTRY,**
PHARMACY AND ALLIED SCIENCES.
We have the largest miscellaneous stock in the country of American and English Books on these subjects.
Trade and Library Orders Solicited.
**P. BLAKISTON'S SON & CO.**
**1012 Walnut Street, Philadelphia.**

**FIRST EDITIONS OF MODERN AUTHORS,**
including Dickens, Thackeray, Lever, Ainsworth, Stevenson, Jefferies, Hardy. Books illustrated by G. and R. Cruikshank, Phiz, Rowlandson, Leech, etc. The largest and Choicest Collection offered for Sale in the world. Catalogues issued and sent post free on application. Books bought.—**WALTER T. SPENCER, 27 New Oxford St., W. C., London, England.**

# Now Ready

*The Earliest English-American Romance*
*Fascinatingly Depicted by the Author of*

**"The Story of Noah's Ark"**

# THE STORY OF POCAHONTAS and CAPTAIN JOHN SMITH

A series of twenty-six stirring historical tableaux, by E. Boyd Smith, presenting the romantic drama of Pocahontas and the doughty Captain. The full-page pictures in color are as artistic as they are entertaining,—attractive both to old and young; historically correct in every detail, stirring and informing in conception. A decorative and unique book for the Holidays. All the illustrations are reproduced by the three-color process, and the blending of colors is admirable. The present publication of this romantic bit of American history in such dramatic form is all the more interesting from the fact that the 300th anniversary of these events is about to be celebrated.

Large oblong. $2.50 *net.* Postage 20 cents

# THE STORY OF A CHILD IN OLD CHESTER

**By MARGARET DELAND**

Mrs. Deland presents most sympathetically and delightfully the silent, unexpressed side of an imaginative child's character, against the charming background of Old Chester. The thread of the story is admirably interwoven through the gossipy conversation of both the children and their elders. The New York *Post* describes the heroine as "a very real, naturally naughty, and naturally dear child."

Boxed. 12mo. $1.25

*NEW BOOKS IN POPULAR DEMAND*

# THE OPENED SHUTTERS

**By CLARA LOUISE BURNHAM**

"A wholesome picture of normal, wholesome lives; full of human nature, sparkling with humor and filled with clever portrayals of character . . . as good work as Mrs. Burnham has ever done."—*Brooklyn Eagle.* With frontispiece. $1.50

## MONTLIVET

**By ALICE PRESCOTT SMITH**

"The best American historical novel by a woman since 'To Have and To Hold.'"—*N. Y. World.* $1.50

## The Man in the Case

**By ELIZABETH STUART PHELPS**

"A dramatic little story most excellently told."—*New York Globe.*

Illustrated. $1.50

AT ALL BOOKSTORES

**HOUGHTON, MIFFLIN & COMPANY**

# Tom Watson Discovers a Poet

Whatever may be one's opinion of Thomas E. Watson's politics, his STANDING as a man who MAKES LITERATURE, and as A MAN WHO KNOWS good literature, is unsurpassed. In a recent number of his magazine he gives a two column review of Edmund Vance COOKE'S "RIMES TO BE READ," and asks:

"Did BRYANT, or WHITTIER, or LOWELL write verses BETTER than these? Take the author's story of Connor McCarthy, wherein does it lack the DEEPEST HUMAN INTEREST and the BEST ARTISTIC EXPRESSION?

"The writer or speaker who can compel tears is also the MASTER OF SMILES—always. Therefore, the reader whose eyes have been dimmed by Connor McCarthy, is not shocked when he discovers that he is laughing over 'Fin de Siecle,' 'De Goofeh-jack," 'Not a Coon-Song Coon,' and 'Revenge.'

"The HUMOR of these pieces IS DELICIOUS. There is no straining, NO MARK TWAIN EXAGGERATION, no effort to extort artificial fun out of contorted spelling. The humor is in the conception, in the thought, WHERE IT SHOULD BE, and hence the enjoyment lingers and you come back to read again."

## Have YOU Read Mr. Cooke's Books?

| | |
|---|---|
| "RIMES TO BE READ" (for adults) . . . . | $1.50 |
| "CHRONICLES OF THE LITTLE TOT" (for adults) | 1.50 |
| "TOLD TO THE LITTLE TOT" (for children) . . | 1.50 |

DODGE PUBLISHING COMPANY

40-42 EAST NINETEENTH STREET, NEW YORK

# PASSE-PARTOUT MOTTOES

WE have enlarged our Passe-partout factory so as to take care of the large Holiday business, and can promise you prompt attention.

We make:

Dodge Passe-partout Series (64 titles)
Inspiration Mottoes (16 titles)
Statesman Series (4 titles)
Red Mottoes (12 titles)
Special picture subjects
Post-card frames, etc., etc.

All stock goods shipped within

**24 HOURS**

If you want prompt attention send your orders by mail or wire to:

**Dodge Publishing Company**
40-42 EAST NINETEENTH STREET, NEW YORK

# Four Kinds of Success

*UNIQUE BOOK*

## Your Health

A collection of clever toasts by IDELLE PHELPS. Printed in orange and black. Decorations on every page.

Boards, **$0.75 net**
Ooze sheep, **1.50 net**

*FICTION*

## Trusia

By DAVIS BRINTON. A romantic love story of a princess and her American lover. Its success is assured. Illustrations in color and black and white.

Cloth, **$1.50**

*JUVENILE*

## Rhymes for Wee Sweethearts

Bright jingles for children, by KATHARINE FORREST HAMILL. Five full-page illustrations in color, and decorations in color on every page. One of the prettiest juveniles of the season.

Picture mounted cover
**$1.50 net**

*GIFT BOOK*

## Col. Crockett's Co-operative Christmas

A typical American Christmas story by RUPERT HUGHES. Six illustrations in color by J. J. Gould. Marginal decorations throughout.

Unique binding. In holly box
**$1.00**

ORDER OF YOUR JOBBER OR OF THE PUBLISHERS

**George W. Jacobs & Co., Philadelphia**

# Four Popular Authors

SARA HAWKS STERLING
*Author of*
"SHAKESPEARE'S SWEETHEART"

AMY E. BLANCHARD
*Author of*
"THE FOUR CORNERS"

EDWARD CHILDS CARPENTER
*Author of*
"CAPTAIN COURTESY"

CLARENCE HAWKES
*Author of*
"SHAGGYCOAT: The Biography of a Beaver"

BOOKS BY THESE AUTHORS PUBLISHED BY
GEORGE W. JACOBS & CO. PHILADELPHIA

## LAIRD & LEE'S IMPORTANT ANNOUNCEMENT

# Books for the Fall and Holiday Season

12MO SIZE

**"BY THE ETERNAL." Opie Read's Great American Novel.** A fascinating page from unwritten history. Far exceeds anything that has yet appeared from the pen of this famous author Bristles with character and humor. Full of adventure. A novel that will live. Mr. Read has woven a most interesting story around one of the greatest of American statesmen: a modern Joshua. The Irishman and the widow, with the mishaps of the hero, will convulse the reader with genuine merriment. A splendid drama. 303 pages. Six beautiful halftones, exquisite colored frontispiece, special silk cloth, with striking cover design in colors, **$1.50**

**THE SON OF THE SWORDMAKER.** By Opie Read. The great tragedy and Triumph of Calvary depicted from the standpoint of a soldier of Rome. Herod, Pilate, Nicodemus, Barabbas and Joseph of Arimathea, play important parts in this great masterpiece. Large 12mo. Silk cloth, special cover design, two exquisite colorgraphs, 6 halftone engravings. 333 pages, **$1.50**
Popular Trade Edition. Neat cloth cover, . . . . . **.50**

**KRAUSZ'S A B C OF MOTORING.** Introduction by John Farson, President American Automobile Association. Practical every-day automobile information, with dictionary of terms. Types of cars, description of mechanisms, troubles of the road, art of driving, anatomy of the automobile, speed laws of each state, foreign travel, etiquette of automobiling, numerous tables, etc. Appropriately illustrated. Special cloth, . . . . . **$1.00**
Full flexible leather, gilt edges, gold stamping. . . . . **2.00**

**KRAUSZ'S COMPLETE AUTOMOBILE RECORD.** An ideal book for keeping a record of expenses, starting and objective points, miles run, cost of repairs, gasoline, etc., arranged in daily and weekly columns for 52 weeks. Special cloth, . . . . . **$0.50**
Leather. . . . . **1.00**

**THE STANDARD WEBSTER POCKET DICTIONARY.** Over 30,000 words and subjects. Hundreds of new words. Special vocabularies of Synonyms, English Rhymes, Famous Characters in Literature, Familiar Allusions, Rules for Spelling. Capitalization, Signs used in Typography, Proofreading, etc. 16 full-page maps in colors. Full flexible black leather, gold stamping, gilt edges, indexed. 224 pages, . . . . . **50c**

SIZE

**LAIRD & LEE'S DIARY AND TIME-SAVER—1907; With Wax Paper Stamp and Ticket Holders,** making it less liable to lose ticket and preventing stamps from sticking. A new feature found only in this Diary. Thirteen Maps in colors, Character Reading from Signs of Zodiac, Birthstones for each month, Moon's Phases 1907, Reformed Spelling, Automobile Laws each state. 1907 Population American, Canadian and Mexican Cities and States, Postage, Blanks for every day in the year, Full Page Cash Account each month, Addresses and Memoranda. Full flexible red or black leather, gilt edges, gold stamped, printed on tinted paper, vest pocket size, . . . . . **25c**

## ☞ LAIRD & LEE'S SERIES OF STANDARD DICTIONARIES ☜

*Awarded Gold Medal, St. Louis Exposition*, 1904; *also Portland*, 1905.

**WEBSTER'S NEW STANDARD DICTIONARY—Intermediate School Edition.** A new dictionary. Hand composition. *new plates used exclusively for this edition.* Vocabulary words in bold black type. 30,000 words: 6,000 synonyms. Proper nouns indicated by capital initials; degrees of adjectives, irregular forms of verbs, plural of nouns, hundreds of new words. Key diacritical marks foot of each page. English Word-Building, Abbreviations, Rules for Spelling and Proofreading. Evolution of diacritical markings; Signs used in Writing and Typography. 600 text engravings, two pages flags of all nations in colors. Special frontispiece. 456 pages. Black silk cloth, title in gold, uniform with our other school editions . . . . . **50c**

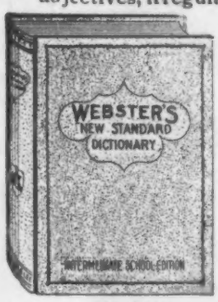


SIZE, 6¼x4¾ INS.

**WEBSTER'S NEW STANDARD DICTIONARY—Library Edition.** The most complete dictionary of the kind published. Degrees of adjectives, plural of nouns, irregular forms of verbs, proper nouns indicated by capital initials, special vocabularies of Music, Law, Medicine, Mythology, Biblical, Historical, Geographical and Biographical Names, and many other features. 784 pages. 900 text engravings, 30 full-page plates, 11 in colors, full flexible leather, polished green edges, in box, . . . . . **$2.50**

**WEBSTER'S NEW STANDARD DICTIONARY—High School and Collegiate Edition.** All the features of the Library Edition: English Word-Building, Metric System, Rules in Orthography, etc. 900 engravings. 784 pages. 26 full-page plates, 6 in colors. Half leather, black silk cloth. . . . . **$1.50**

**WEBSTER'S NEW STANDARD DICTIONARY—Student's Common School Edition.** For all Grammar Grades. 750 pages. 840 text engravings, 19 full-page plates, two pages colored maps, special frontispiece, black silk cloth, side and back title in gold, plain edges, . . . . **75c**
Desk edition, indexed, marbled edges, full leather . . . . . **$1.00**

**WEBSTER'S NEW STANDARD DICTIONARY—Elementary School Edition.** 20,000 words and definitions. *Printed from different plates.* Vocabulary words in bold black type. Hundreds of new words. 416 pages. Illustrated. Black silk cloth, gold stamp, . . . . . **30c**

**For sale by all jobbers, news companies, school-book supply houses, or sent direct by publishers.**

## LAIRD & LEE, 263-265 Wabash Ave., CHICAGO, U. S. A.

# WHY
# Webster's New Standard Dictionaries

## Have Received the Highest Endorsements the World Can Bestow

OBVERSE REVERSE

BUFFALO CHARLESTON ST. LOUIS CHARLESTON PORTLAND, ORE.

**FURTHER PROOFS THAT WEBSTER'S NEW STANDARD DICTIONARIES**

## LEAD ALL COMPETITORS:

In definition and etymology, in words both popular and technical, it maintains a high standard of excellence.— PROF. D. W. HUNT, *Dept. of English, Princeton University.*

An excellent compilation. Very compendious and useful.— PROF. ISAAC DEMMON, *Prof. of English, University of Michigan.*

I am much pleased with its contents, its compact form, its illustrations, its clear type, its encyclopedic and mechanical form.— PROF. J. S. CLARK, *Dept. of English, N. W. University.*

It possesses excellent features, wisely and conservatively compiled. Well adapted for the pupil's and clerk's use. A useful piece of work.— L. A. SHERMAN, *University of Nebraska.*

Laird & Lee, by virtue of their remarkable undertaking in the making of lexicons, and the unbounded success of the venture, have won the enviable position of leaders in modern dictionary compiling — a fact which the great New York publishers have attempted in vain, time after time. WEBSTER'S NEW STANDARD DICTIONARY bids fair to become the most popular word book, especially adapted for the use of high school students, ever published. It is attracting the attention of educators everywhere and has received the hearty endorsement of professors of English in many of the universities. Contains not only the body of the common words, but also a long list of new words which have but lately come to be sanctioned by good usage, and, in addition, a great many new meanings of old words. This dictionary will delight the student, the business man and the general readers with its comprehensive contents and careful workmanship. An appendix includes as many departments as are usually found in volumes five times the size of this. The reader has access to special encyclopedic features such as few dictionary compilers have ever attempted to introduce. At the St. Louis Word's Exposition WEBSTER'S NEW STANDARD DICTIONARY received the award (Gold Medal) over hundreds of rival dictionaries exhibited there.—*High School Life.*

The examination of this book has been to me a genuine pleasure and a perpetual surprise to find an accumulation of such excellencies in a volume that could sell for 75 cents. Its superiority to any Common or High School Dictionary that I am familiar with, is too apparent to be discussed. It might not be amiss, however, to call special attention to a few such features as the following: The extensive etymology of words: the use of capital initials in words invariably requiring the capitals; the principal parts of verbs, the degrees of adjectives, and the plural of nouns in the cases of irregulars; the full and judicious use of synonyms; the unusual and elaborate illustrations, embracing many full-page plates of such objects of art and nature as illustrations especially help one to understand. The encyclopedic features of this volume deserve special consideration. Altogether it seems to be beyond question the very best School Dictionary that has ever come to my notice — P. H. EAGER, *Mississippi College, Clinton, Miss.*

**These testimonials are only a few of the hundreds received.**

**The above endorsements of the Committees of Awards at the World's Expositions and by eminent educators and school journals, prove that Webster's New Standard Dictionaries are of the highest standard. Using G. C. Merriam Co.'s own words, "Not one reputable dictionary in this world can be mistaken for another by any literary person." It is apparent, then, to all that our dictionaries are sold absolutely on their own merits and cannot possibly be mistaken for the so-called Merriam editions. Send for Free Pamphlets No. 1 and 2, on the "Dictionary War."**

**LAIRD & LEE, Publishers, 263-265 Wabash Ave., CHICAGO**

# Holiday Publications

*NOVELS*

## Holyland

The New Novel by GUSTAV FRENSSEN, author of "Jorn Uhl." Pronounced by competent critics to be the greatest novel of modern times. Cloth, 12mo.... .....$1.50

## The Sands of Pleasure (Third Edition)

By FILSON YOUNG. This is a novel of unique interest, which has excited uniformly favorable comment from many and widely diversified sources. Illustrated, cloth, 12mo....$1.50

## The House of Souls

By ARTHUR MACHEN. Weird and romantic tales of great and daring originality, imagination and fancy. Illustrated with photogravure frontispiece. Cloth, 12mo.....$1.50

*GENERAL LITERATURE*

## Journals *and* Letters *of* Samuel Gridley Howe

Edited by his daughter, LAURA E. RICHARDS, annotated by Frank B. Sanborn. In 3 volumes, sold separately. Volume I., The Greek Revolution. The only full and complete account of the life services of the most distinguished philanthropist. Cloth, 8vo, illustrated (*Postage extra*) Net, $3.00

## Studies in Character

By CAROL NORTON, C. S. D., author of "Poems and Verses." A volume of lectures and essays on new thought, composed and delivered by one of the leading exponents of Christian Science. Cloth, 12mo.....$1.00

*A NEW VOLUME IN THE LOVERS' TREASURY SERIES*

## The Nature Lovers' Treasury

Edited by CARRIE THOMPSON LOWELL, editor of "The Art Lovers' Treasury." A compilation made with rare skill and taste from the prose and poetry of the great nature writers. The extracts are illustrated by numerous exquisite pictures in half-tone. Cloth, 12mo, gilt top, boxed. (*Postage extra*). Net.....$1.20

**DANA ESTES & CO., Publishers, Boston**

A NEW NOVEL

# AT THE COURT OF THE MAHARAJA

## By LOUIS TRACY

**Author of "Pillar of Light" and "The Wings of the Morning."**

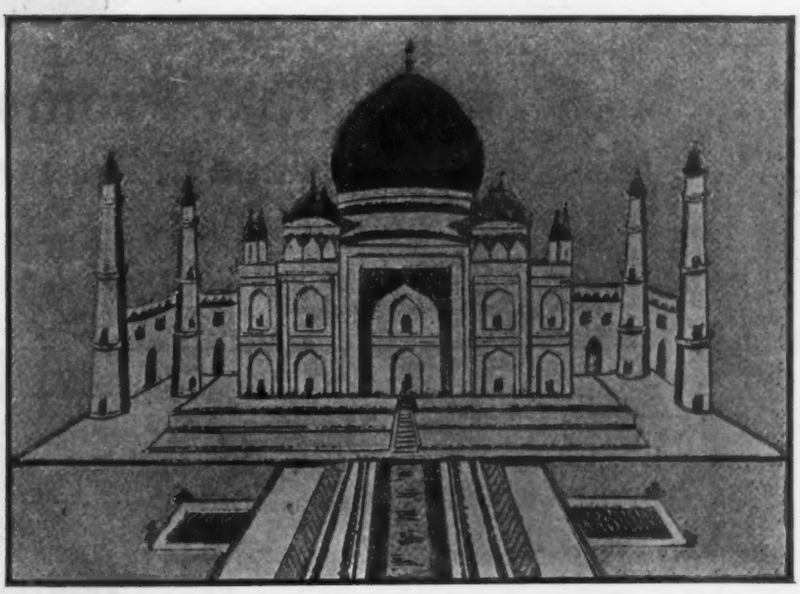

As a writer of romantic fiction, Louis Tracy has few equals either in this country or abroad. This story, which is one of his best, has its scene laid in one of the numerous native states which go to make up King Edward's Indian empire. The plot is an ingenious one, and there are many strong situations.

**12mo, cloth, retail, - - - $1.25**

*LIBERAL DISCOUNT TO THE TRADE*

THE AMERICAN NEWS COMPANY

***Publishers' Agents***

**39-41 Chambers Street,** NEW YORK

**Monarch Book Company - - Chicago**

# BOOKS THAT ARE SELLING

## THE CASSOWARY

**BY STANLEY WATERLOO**

*Author of "The Story of Ab."*

A book that will delight all red blooded men and women
12mo. Cloth. 12 illustrations. $1.50

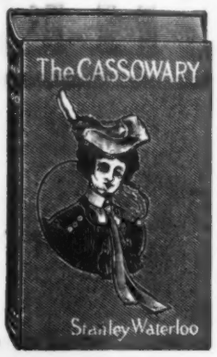


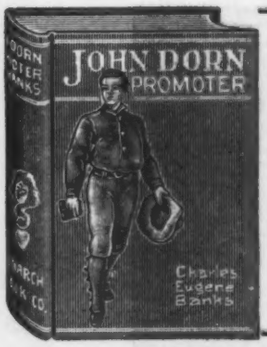


## JOHN DORN, Promoter

**By CHARLES EUGENE BANKS**

A beautiful love story of modern finance. 12mo.
Cloth. 16 illustrations. $1.50

## POKER JIM, Gentleman

**By G. FRANK LYDSTON**

A strong story of the California mining camps. 12mo.
Cloth. 7 illustrations. $1.00

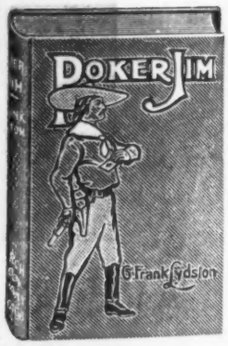


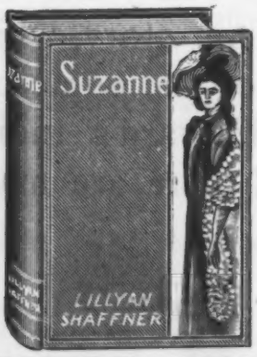


## SUZANNE

**By LILLYAN SHAFFNER**

A mighty interesting novel of modern society. 12mo.
Cloth. 12 illustrations. $1.50

**Posters and circulars supplied to the trade free of charge**

**MONARCH BOOK COMPANY**

**121 Plymouth Court - - - Chicago**

## A NEW VOLUME IN OUR "GEOGRAPHICAL LIBRARY"

WITH the return of Lieutenant Peary, there could be no more timely book than

# Fighting the Polar Ice

## By ANTHONY FIALA

In many ways, this is the most significant book on the subject since Nansen's. Between the remarkable photographs and the author's vivid writing, nothing in print gives a reader more real conception of what an arctic explorer's life means.

**Our first printing is going fast.** To avoid a possible delay later, we strongly recommend sending your order **to-day.**

9 plates in color, 96 in doubletone, and 3 maps.

**Net, $3.80.** (Postage 32 cents.)

*P. S.—Have you sufficient stock of "Flashlights in the Jungle," "The Opening of Tibet," and "The Passing of Korea"—uniform series?*

***READY TO-DAY***

# Old New England Churches and their Children

## By DOLORES BACON

*Author of "King's Divinity," "Crumbs and His Times," etc.*

YOU will want a good supply of this book. It makes a very sumptuous Holiday Gift. With 9 gravures, and 24 half-tones, and artistic margins for the text. **Net, $3.75.** (Postage 28 cents.)

COUNTRY LIFE IN AMERICA · THE WORLD'S WORK · FARMING · THE GARDEN MAGAZINE

DOUBLEDAY, PAGE & CO. NEW YORK.

**JUST OUT**

***The Seventh Volume of the***

# English Catalogue of Books

CONTAINING A COMPLETE LIST OF BOOKS PUBLISHED IN GREAT BRITAIN AND IRELAND DURING THE YEARS

**1901, 1902, 1903, 1904, and 1905**

IN ONE CONTINUOUS ALPHABET,

classified under Author and Subject, with particulars of size, price, year of publication, and name of Publisher.

The Volume will contain over 1,200 pages, and will furnish particulars of about FORTY-EIGHT THOUSAND TITLES, including not only the Titles which have appeared in the Five Annual Volumes, but also over 1,500 additional Entries referring largely to privately printed works and such as are not accessible in the usual way.

Bound in half morocco.

**PRICE, $20.00 NET**

**THE PUBLISHERS' WEEKLY**

**298 Broadway, New York**

# Dealers, Remember!

that we have the best assortment of all standard and miscellaneous lines to be found in any one place in New York. Be sure to visit us before buying your fall bills. We have many things to interest you.

**THE BAKER & TAYLOR CO., Wholesale Booksellers**
**33-37 EAST 17th STREET, NEW YORK**

# C. F. LIBBIE & CO.
## Auctioneers of Literary Property

*Established 1878* **646 Washington St., Boston, Mass.**

IF YOU WISH TO SELL YOUR BOOKS, AUTOGRAPHS, ENGRAVINGS, or Collections of any Kind, BOSTON is the BEST MARKET for the Sale of such Literary Property.

**All Important Sales of the past show RECORD PRICES**

CAREFUL ATTENTION GIVEN TO ALL CONSIGNMENTS

LIBRARIANS having valuable duplicates, or Booksellers and Publishers having surplus stock, please correspond with us.

## QUALITY PRICE VALUE

Three essentials when you purchase Book-binding. We have satisfied largest publishers on all three, and can satisfy you. TRY US. . . . . .

*EDITION WORK OUR SPECIALTY*

# D. S. BRASSIL BINDERY

Phone 2669 Franklin 41-43 Elizabeth Street, near Canal St., New York

# THE INTERNATIONAL NEWS COMPANY

*P. O. Box 1334* **83 and 85 Duane Street, NEW YORK**

Branch Offices: LEIPZIG: 18 Stephan-Strasse; LONDON: Bream's Buildings, Chancery Lane

## General Agency for the leading German, French and English Periodicals

**Largest stock in the United States of German Books and Periodicals.**

**Dictionaries, Grammars, Dialogues, etc., of the principal languages of the world.**

**New Novels of all well-known authors received as soon as published.**

**Large assortment of French Fiction.**

**Catalogues sent on application.**

**Weekly importations from Germany, France and England.**

**Agency for "Muret-Sanders Encyclopædic English-German and German-English Dictionary."**

*The Athenæum*, London, says: "Muret-Sanders is the latest, largest, and by far the most comprehensive of all English-German Dictionaries and especially adapted for the use of scientific and literary students."

# Franklin Leaflets

Three new leaflets have just been added to the series of Old South Leaflets. Nos. 161-163, Franklin's Boyhood, from the autobiography, Franklin's Letters on War and Peace, and his Plan for Western Colonies. An earlier Leaflet, No. 9, contains his Plan of Union, adopted by the Albany Convention, 1754.

**DIRECTORS OF OLD SOUTH WORK**

OLD SOUTH MEETING HOUSE

**Washington Street Boston, Mass.**

**Accuracy. Promptness. Reliability.**

# KAY PRINTING HOUSE,

**66-68 CENTRE STREET,**

Telephone 1553 Franklin, NEW YORK.

*Estimates Promptly Furnished.*

Printers to THE PUBLISHERS' WEEKLY.

# PRINTING

of all kinds, plain and colored, also engraving and embossing, in any quantity, promptly attended to at the closest possible prices. We can refer to the largest banks, the largest manufacturing concerns, publishers and others in the United States. We shall take pleasure in having you call, or if it suits your convenience, to call on you Drop us a line.

ANDREW H. KELLOGG

409 Pearl St. ('Phone 3640 John,) New York

**TELEGRAPH CODES**

| | | |
|---|---|---|
| A B C Code. 5th Edition. English | Net | $7.00 |
| A B C Code. 5th Edition. Spanish | " | 8.00 |
| A B C Code. 4th Edition | " | 5.00 |
| A 1 Code | " | 7.50 |
| Moreing & Neal Code | " | 5.00 |
| Bedford-McNiell Code | " | 6.00 |

Large and small codes of all kinds. Send for list. Discount to the trade only.

AMERICAN CODE COMPANY, 83 Nassau St., N.Y. City

# High Grade Post Cards

Send for my $5.00 sample assortment of *CHRISTMAS and NEW YEAR POST CARDS*—500 cards. They retail for $12.50. Catalogue of Original Holiday Novelties now ready.

**WILLIAM J. BURKHARDT,**

206 Ocean Avenue, - - Jersey City, N. J.

(ESTABLISHED 1868)

**C. D. CAZENOVE & SON**

Solicit Agency Business from American Publishers and Booksellers

Miscellaneous orders for Books and Periodicals handled economically and promptly. Shipping and forwarding attended to.

26 Henrietta St., Covent Garden, London, England

CABLES: EIKON, LONDON.

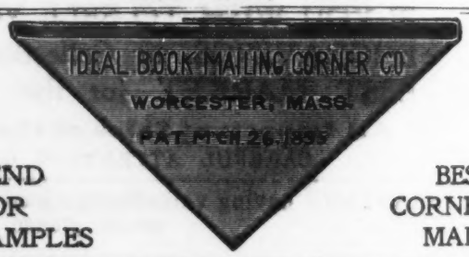


SEND FOR SAMPLES

BEST CORNER MADE

**WILLIAM R. JENKINS**

**FRENCH** AND OTHER FOREIGN **BOOKS** also VETERINARY Books. Works treating on Horses, Cattle, Dogs, etc.

851 and 853 Sixth Ave.

N. W. Cor. 48th Street

NEW YORK

*SEND FOR CATALOGUES*

**MAGGS BROS.,** 109 STRAND, W. C., LONDON, W., ENGLAND,

Dealers in **Rare Books and Fine Library Editions of Standard Authors,**

Voyages and Travels, Early Printed Books, 1st Editions of 17th, 18th, and 19th Century Writers, Illustrated Works. Also *Rare Portraits, Line, Stipple Mezzotints and Color Engravings, and Autographs.*

Classified catalogues free on application.

*Those visiting England should call and inspect our stock, which is both large and in choice condition.*

**JOHN J. MURPHY**

DEALER IN

**Fine Book, Coated and Cover Papers**

47 John and 5 Dutch Streets, N. Y.

*Refers to "The Publishers' Weekly"*

**MEDICAL BOOKS.**

(THE TRADE SUPPLIED.)

*A full-priced Catalogue of all Medical and Surgical Books Sent on Application.*

**E. R. PELTON,**

19 East 16th St. (bet. Broadway and 5th Ave.), New York

# WHITAKER'S REFERENCE CATALOGUE, 1906

**29**

Copies only of this catalogue of catalogues remain unsold at this date. As it is issued once in four years only, the wise dealer will not delay longer sending his order for a set. Nov. 30, 1906.

OFFICE OF THE PUBLISHERS' WEEKLY, NEW YORK

**IF YOU WANT** the best weekly list of New Books published in Great Britain and Ireland, with titles, sizes, prices and publishers, subscribe to THE PUBLISHERS' CIRCULAR AND BOOKSELLERS' RECORD, published weekly at St. Dunstan's House, Fetter Lane, London. Post free for 52 weeks for $2.65.

**IF YOU WANT** to obtain out of print and scarce works about America, or on any other subject, subscribe to THE PUBLISHERS' CIRCULAR (see previous paragraph for particulars). All subscribers have the privilege of a free advertisement of three titles of Books Wanted (each title not to exceed 10 words). On an average over 2,000 Books Wanted are advertised for every week in THE PUBLISHERS' CIRCULAR.

**IF YOU WANT** to know what new books are coming out in the United Kingdom you should subscribe to THE PUBLISHERS' CIRCULAR. For terms, etc., see first paragraph of this advertisement.

# EDEN PHILLPOTTS'

## Latest Novel

# Daniel Sweetland

**NOW ON SALE**

The Seventh of the famous $150,000 series selling with marked success in over 500 cities of the United States and Canada.

"We welcome this new phase in the real story-telling gifts of the author."
—*N. Y. Press.*

***ALREADY ISSUED IN THIS SERIES:***

**A Rock in the Baltic**
By Robert Barr

**Doc Gordon**
By Mary E. Wilkins-Freeman

**The Man Between**
By Amelia E. Barr

**The House of Defence**
By E. F. Benson

**The Lady Evelyn**
By Max Pemberton

**Rezánov**
By Gertrude Atherton

**50 CENTS INSTEAD OF $1.50**

320 pages, 12mo; surpassing many $1.50 books

Sold only in stores ordering special editions (one in each city).
A new novel by a famous author will appear every month under this system.
Booksellers in Canada are referred to Messrs. McLEOD & ALLEN, 37 Melinda Street, Toronto, the publishers' agents for Canada.
Booksellers should write for full particulars to

**The Authors and Newspapers Association**

**11 PINE STREET, NEW YORK**

**NOTHING INDEFINITE**

about your chances of selling

# The Late Tenant

It will appeal to a large percentage
of your customers

**EDWARD J. CLODE, Publisher New York**

# WE BEG TO ANNOUNCE

## *THE ELEVENTH EDITION*

## The COLONEL of the RED HUZZARS

By JOHN REED SCOTT, which easily captures all honors as 1906's most dashing romance. The illustrations in color by CLARENCE F. UNDERWOOD add to its appropriateness as a gift.

**12mo. Cloth, $1.50**

## *THE FOURTH EDITION*

## BREAKERS AHEAD!!

The powerful and stirring American novel by A. MAYNARD BARBOUR, author of "That Mainwaring Affair" and "At the Time Appointed." WITH A FRONTISPIECE IN COLORS.

**12mo. Cloth, $1.50**

## *THE THIRD EDITION*

## GABRIELLE Transgressor

HARRIS DICKSON'S unusual and intense love story of Colonial New Orleans, into which is woven the seductive mystery of the East. WITH A FRONTISPIECE IN COLORS.

**12mo. Cloth, $1.50**

## Some One Is Selling These!

## ? Are YOU Selling Your Share ?

---

## OTHER NEW NOVELS

## PAUL

**By the author of "Dodo," "The Angel of Pain"**

E. F. BENSON'S latest MODERN LOVE STORY, of which *The Athenæum, London*, says, "We are disposed to rank this novel as Mr. Benson's best work accomplished since . . . . 'Dodo.'"

**12mo. Cloth, $1.50**

**By the authors of "The Chronicles of Don Q"**

## Don Q in the Sierra

K. and H. PRICHARD'S thrilling stories of adventure woven about Don Q, the suave and crafty bandit. EIGHT FULL-PAGE ILLUSTRATIONS.

**12mo. Cloth, $1.50**

**By the author of "The Scarlet Pimpernel"**

## "I Will Repay"

BARONESS ORCZY'S stirring story of the French Revolution. "The Scarlet Pimpernel" reappears in this novel and plays an important part in the development of the plot.

**12mo. Cloth, $1.50**

---

**J. B. LIPPINCOTT COMPANY Philadelphia**